2 CENTS PAY NO MORE!

Chicago Daily Tribune

THE WORLD'S GREATEST NEWSPAPER

FINAL ★★

VOLUME XCII.—NO. 123 C [REG. U. S. PAT. OFFICE: COPYRIGHT 1933 BY THE CHICAGO TRIBUNE.] WEDNESDAY, MAY 24, 1933.—36 PAGES THIS PAPER CONSISTS OF TWO SECTIONS—SECTION ONE PRICE TWO CENTS IN CHICAGO AND SUBURBS ELSEWHERE THREE CENTS

NO PROFIT; NO TAX: MORGAN

RESERVE BANKS START BUYING IN INFLATION MOVE

Quota 25 Million in U. S. Securities.

BY ARTHUR SEARS HENNING.

[Chicago Tribune Press Service.]

Washington, D. C., May 23.—[Special.]—The launching of the Roosevelt inflation program, which is relied upon to boost prices and wages and revive business generally, was officially announced today by Secretary of the Treasury William H. Woodin.

But it is credit inflation, not currency inflation, that is being undertaken as the first, if not the only, inflationary device that will be resorted to.

Secretary Woodin stated that the credit inflation process was initiated today when the federal reserve banks began purchasing in the open market 25 million dollars' worth of government securities. This step complies with the Thomas inflation rider to the farm relief bill, which provides for such open market purchases of government obligations by the reserve banks and as an alternative the issue of greenbacks.

Sprague Assistant to Woodin.

The treasury secretary also announced Prof. O. M. W. Sprague of Harvard university, formerly economic adviser to the Bank of England, as his executive assistant. Dr. Sprague will advise the administration on all matters relating to the management of currency and the stabilization of the dollar.

"This is the first move on the part of the federal reserve banks under the Thomas act," said Mr. Woodin in announcing the inauguration of inflation.

"The limit placed by that amendment on open market purchases of government obligations by the reserve banks is 3 billion dollars. We hope it will not be necessary to purchase all or anything approaching that amount."

The secretary made the announcement as he emerged from the meeting of the cabinet. Asked the reason for inaugurating inflation at this particular time, Mr. Woodin replied:

"To inject something into the market; to keep things moving along."

Board Accedes to Request.

Earlier in the day he said he and the President had requested the reserve banks to begin their open market inflation, but that "it is still up to the reserve board," indicating that that body had not yet concurred.

As the day went on, however, it became increasingly evident that the board had ordered the banks to start their buying in the open market. Dealers in government securities in Chicago and New York indicated that the reserve banks had placed orders. Government security prices bounded up.

Governors of many of the reserve banks were in conference with the board throughout the day. Gov. George L. Harrison of New York, whose bank bears the brunt of the open market operations; Deputy Governor C. R. McKaye of Chicago, Gov. Roy A. Young of Boston, and Chairman William Hoxton of Richmond hurried in and out of the board's offices as inflation got under way.

Roosevelt Controls Board.

Concurrence of the reserve board in the President's request for inflation was a foregone conclusion, it was pointed out at the treasury. Through Secretary Woodin, Gov. Eugene Black, Controller of the Currency J. F. T. O'Connor, all his appointees, and Dr. Adolph Miller, one of his advisers, President Roosevelt controls a majority of the votes of the board.

Under the Thomas amendment the President is empowered "to direct the secretary of the treasury to enter into agreements with the several reserve banks and the federal reserve board" whereby the banks will conduct open market operations in "the obligations of the United States government or corporations in which the United States is the majority stockholder," such as the R. F. C. The operations are to go forward for stated periods set forth in the agreement.

May Suspend Gold Reserve.

The normal gold reserves behind money and credit may be suspended by the reserve banks in order to free them of the ordinary restrictions on expansion. They can, for instance, continue to buy government securities with additional federal reserve notes after the gold reserve behind the notes has fallen below the present legal minimum of 40 per cent.

In addition to launching the open market operations, the President may

[Continued on page 4, column 5.]

NEWS SUMMARY of The Tribune

[And Historical Scrap Book.]

Wednesday, May 24, 1933.

WASHINGTON.

J. P. Morgan takes stand at senate inquiry; admits he and partners paid no income taxes for 1931-'32 because of large losses. Page 1.

Roosevelt credit inflation program launched as reserve banks start buying U. S. securities. Page 1.

Mrs. Franklin D. Roosevelt to fly to California, starting June 4, to visit her son Elliott. Page 3.

Roosevelt public works-industry control bill faces battle in house over tax provisions. Page 4.

DOMESTIC.

New York state votes wet 20 to 1; city piles up a million majority for repeal. Page 1.

Two foreign beauties, rushing to finals of Fair Queen contest, quit ship for plane today. Page 1.

New sales tax bill is introduced in Illinois legislature. Page 13.

Freeport monuments commemorate historical debate in which Douglas replied to slavery question. Page 15.

Leaders predict Indiana will vote to repeal U. S. dry law June 6. Page 19.

Canadian premier rules king may confer titles on Canadians. Page 24.

LOCAL.

Orville J. Taylor resigns as president of school board; James McCahey is to succeed him, it is reported. Page 3.

Wife asks divorce from Attorney Edward C. Kohlsaat, son of late Federal Judge Kohlsaat. Page 5.

Surface lines prepare to carry average of 100,000 passengers to Fair daily. Page 9.

Corps of 200 men to start cleanup of Fair grounds today. Page 10.

Fair to offer amusement for every taste and every purse. Page 11.

Hope for federal loan for sanitary district construction increases. Page 11.

President Green of American Federation of Labor indorses Mayor Kelly's drive on racketeers; 700 striking teamsters to be cited. Page 16.

Forest preserve board ignores Sargent loss estimates in drawing budget for 1933. Page 16.

Chief Justice Sonsteby cuts budget demand for Municipal courts; small reduction angers aldermen. Page 16.

Tax payments roll under Judge Jarecki's lash; five more tax receiverships are granted. Page 17.

Board of health cuts northern Wisconsin out of Chicago milk market; foe of waterway thus reaps the consequences. Page 17.

Judge Farthing, nominee for Supreme court, says his blindness is no handicap. Page 19.

Radio programs. Page 20.

News of society. Page 21

Death notices, obituaries. Page 20.

FOREIGN.

Japan and China sign truce; drive on Peiping halted. Page 1.

All Germany to honor memory of Nazi executed by French. Page 6.

France spurns American plea to disarm; says U. S. security offer is not strong enough. Page 7.

Pope to leave Vatican for third time tomorrow for pontifical mass at St John Lateran in Rome. Page 20.

SPORTS.

Sox shut out Boston, 7 to 0; square series. Page 25.

Phils get 19 hits, beat Cubs again 9 to 5. Page 25.

Simmons leads Ruth in American league baseball poll. Page 25.

Johnny Fischer leads Big Ten golfers with 154. Page 25.

Desert Call beats Mr. Joe in sprint at Washington Park. Page 25.

Okapi wins Jamaica feature at 5 to 1 odds. Page 26.

Beginners flock to TRIBUNE golf classes. Page 27.

Yankees get four homers; defeat Indians, 8 to 6. Page 27.

EDITORIALS.

Federal Funds for the Sanitary District; America in Europe; Hark, Hark, the Dogs Do Bark; Property Rights on the Farm; Illinois' Opportunity. Page 12.

FINANCE, COMMERCE.

Full report of Middle West utilities is due about June 1. Page 28.

Bank reform bill passes house with roar of "ayes." Page 28.

Stocks climb as bears misjudge effect of banking inquiry and threat of increased taxes. Page 29.

Union Pacific building train to travel at 110 miles an hour. Page 29.

Chicago Tunnel company seeks R. F. C. loan to build steam plant. Page 29.

Markets soar as inflation starts with reserve banks buying bonds. Page 29.

Start of inflation spurs bonds to broad advance. Page 30.

Grains rally on inflation plans and crop reports. Page 31.

Hogs decline with warm weather and large receipts; lambs weak but steers do better. Page 32.

Want Ad index. Page 32.

Average net paid circulation of THE CHICAGO TRIBUNE April, 1933 DAILY in excess of 770,000

New York State Votes Wet 20 to 1

CITY PILES UP 1 MILLION LEAD FOR DRY REPEAL

Even Rural Counties Repudiate Law.

BULLETIN.

New York, May 24 (Wednesday).—(AP)—Complete returns from New York City's 3,794 election districts gave for repeal of the 18th amendment 1,047,068, against 25,506.

BULLETIN.

Albany, N. Y., May 24 (Wednesday).—(AP)—Returns from 5,831 of the state's 8,837 election districts gave for repeal 1,450,677, against 119,284.

[Chicago Tribune Press Service.]

New York, May 23.—[Special.]—New York state voted today by a tremendous majority to ratify the 21st amendment to repeal the 18th amendment.

With returns from the rural districts, where the dry strength, if any, is centered, there was every indication that the victory of the repeal candidates for the ratifying convention on June 27 was far greater than the most optimistic estimates, and that the vote for repeal in the state was at least 20 to 1. The wets, therefore, elected all of the 150 delegates to the convention.

New York thus becomes the sixth state to vote for repeal. The others were Michigan, Wisconsin, Rhode Island, Wyoming, and New Jersey.

City Goes 46 to 1 for Repeal.

In New York City the vote for repeal was 46 to 1, with a repeal majority of more than a million. In 16 districts not a dry vote was polled. Before the final report was in the vote from the five boroughs follows:

MANHATTAN—For repeal, 105,640; against repeal, 1,821; 598 election districts missing out of 998.

BRONX—For repeal, 107,668; against repeal, 1,544; 282 election districts missing out of 682.

BROOKLYN — For repeal, 169,228; against repeal, 4,148; 667 election districts missing out of 1,267.

QUEENS—For repeal, 135,450; against repeal, 4,404; 239 election districts missing out of 739.

RICHMOND—For repeal, 13,651; against repeal, 668; 58 election districts missing out of 108.

Rum Port Solid for Repeal.

Nassau and Suffolk counties, once considered dry strongholds, turned in unexpectedly large majorities for repeal. In Nassau repeal won by a 16 to 1 margin. Suffolk, more rural and hence somewhat dryer, went for repeal by 6 to 1.

Montauk, the small village at the eastern tip of Long Island, known for years as the rum port of New York City, voted solidly for repeal.

The home election district of President Roosevelt, who advocated repeal in his campaign for election and recently made an appeal for ratification of the resolution in connection with the financing of his public works program, gave a big majority for repeal, the vote being 227 to 47. The county [Poughkeepsie] gave 6,009 for repeal and 800 against.

In Buffalo 42 districts out of 480 in Erie county gave for repeal 13,393, against 301. Utica reported nine districts out of 154 gave for repeal 2,329, against repeal 136.

HURRY REPEAL: FARLEY

Washington, D. C., May 23.—[Special.]—Through Postmaster General James A. Farley the Roosevelt administration today placed the full weight of its influence behind the move to speed up repeal of the 18th amendment.

Mr. Farley sent letters to about 150,000 Democratic campaign workers throughout the country urging them to exert the same effort toward hastening repeal that they used in their successful drive to put Franklin D. Roosevelt in the White House.

The postmaster general pointed out in his letter that repeal of the 18th amendment if accomplished in time will obviate the necessity for the imposition of new taxes to finance President Roosevelt's public works employment program.

Mr. Farley admitted the virtual impossibility of effecting ratification of the repeal amendment before the income tax rates become effective, but he called attention of the workers to the fact that the public works bill carries a provision which makes the new tax levies automatically inoperative upon repeal of the prohibition amendment.

Plane Speeds Foreign Fair Queens Today

QUEBEC, Que., May 23. — [Special.]—Two foreign beauties, an English girl and a blonde Parisienne, hastening to Chicago for the finals in THE CHICAGO TRIBUNE's contest to select the queen of A Century of Progress Exposition, will set foot for the first time tomorrow on the North American continent.

It is a matter of keen regret to this historic old city, where both the French and the British traditions are equally honored, that Miss Vera Fleck of London and Mlle. Lyette Teppaz of Paris will not stop here. His worship the mayor, Col. Laviguer, gave expression to this regret today when it was officially announced that the queens from Europe would have to take a plane for Montreal from Father Point, 400 miles to the east.

Due in Montreal at Noon.

Montreal is to give the girls a welcome little less than royal, however. They are scheduled to arrive there at noon after as swift a trip as a huge seaplane, piloted by Canada's leading aviator, Romeo Vachon, can make. Their coming there will be on an auspicious day—May 24 is set aside for the observance of Empire day.

The four hours that Miss Fleck and Mlle. Teppaz will spend in the Canadian metropolis will be filled with official and semi-official receptions. Acting Mayor Goyette is to receive them and to present to them, in a typically Gallic gesture, bouquets of red roses of England and the lilies of France.

Then, after a fleeting glimpse at Montreal's wonders, the two queens will board a train at 4 p. m. for Chicago, where they will arrive Thursday morning.

Tribune Chaperon to Join Them.

With the two contestants will be Miss Mollie Slott, the chaperon appointed by THE TRIBUNE to escort them to the World's Fair city. Miss Slott will be on the plane which meets the Empress of Britain, the steamship on which they sailed last Thursday, at Father Point at 8 p. m. Their whole journey, from Europe to Chicago, will have required only a week. It was necessary to take the plane to set this record.

DEPART ALL OVER U. S.

From all over the United States, trains yesterday were bearing to Chicago the American girls who have been selected to appear Friday in the finals of the contest, sponsored by THE TRIBUNE, which is to determine the queen of the World's Fair.

Fifty-one in all, including the two foreign entrants, are to appear. The supreme honor awaits the one finally chosen as the most charming. With her crown will go a prize of $5,000.

Many of the girls are to reach Chicago tonight. All will be here tomorrow. And busy will they find themselves tomorrow and Friday. There will be fittings of new gowns by Chicago's most expert dress designers. There will be other preparations, for each of the contestants will wish to look her very best when all assemble Friday afternoon in Hotel Sherman for the judgment.

The fortunate fifty-one have all been interviewed by representatives of some one of the newspapers cooperating in the choice.

Next to the honor of being queen and formally dedicating A Century of Progress Exposition comes the choice as first and second ladies in waiting. These fortunate contestants will receive $3,000 and $2,000, respectively. The identity of the queen and of the winners of the second and third prizes will be made known by President Dawes of the Exposition on Friday night.

BOYS and GIRLS!
Take a trip with "ROBERT and PEGGY IN A CENTURY OF PROGRESS"
Starting on Sunday in the COMIC SECTION of the Chicago Tribune
THE WORLD'S GREATEST NEWSPAPER

PROLONGING THE FIGHT

BROWN WISHES IT KNOWN THAT HE'S NOT A COP

As a personal protective measure Arthur Brown wishes to serve notice on all bandits that he is a street car conductor and not a policeman, despite his blue uniform.

Early this morning five gunmen tried to steal the new automobile of Anthony Arrio, parked in front of Arrio's home at 3848 North Mozart street. It was just at that time that Conductor Brown, through with his night's work of changing dimes and quarters and issuing transfers, was walking to his home at 3752 North Mozart street.

To reach his home Conductor Brown had to pass the auto thieves at work. As he neared them one of the thieves shouted: "There's a cop—get him!"

All of them, it seemed to Conductor Brown, opened fire on Conductor Brown. With bullets whistling around him, he realized that they had mistaken him for a policeman on account of his uniform. Conductor Brown managed to escape the bullets. Another neighbor was fired on when he ventured out of the house, and several neighbors fired at the auto thieves as they fled without the car. But so far as Conductor Brown is concerned, that is not the point. The point is, he's not a policeman.

THE WEATHER

WEDNESDAY, MAY 24, 1933.

[Daylight saving time.]

Sunrise, 5:21; sunset, 8:12. Moon sets at 9:02 p. m. today. Saturn is the morning star. Mars and Jupiter are evening luminaries, appearing soon after sundown and visible until after midnight.

Chicago and vicinity—Partly cloudy and somewhat cooler Wednesday, possibly showers Thursday; fresh southwest to west winds Wednesday.

Illinois—Partly cloudy and somewhat cooler Wednesday, probably showers Thursday.

TRIBUNE BAROMETER.

RAIN CLOUDY FAIR VERY DRY STORMY

TEMPERATURES IN CHICAGO

MAXIMUM, 4 P. M. 85
MINIMUM, 4:30 A. M. 61

3 a. m.	63	11 a. m.	76	8 p. m.	82
4 a. m.	62	Noon	80	9 p. m.	80
4:30 a. m.	61	1 p. m.	82	10 p. m.	80
5 a. m.	62	2 p. m.	84	Unofficial—	
6 a. m.	62	3 p. m.	84	11 p. m.	79
7 a. m.	63	4 p. m.	85	Midnight	78
8 a. m.	64	5 p. m.	85	1 a. m.	77
9 a. m.	68	6 p. m.	84	2 a. m.	76
10 a. m.	73	7 p. m.	83		

For 24 hours ended at 8 p. m. May 23:

Mean temperature, 74 degrees; normal, 60; excess of temperature since Jan. 1, 432 degrees; excess for May, 33 degrees.

Precipitation, none; excess since Jan. 1, 2.73 inches; excess for May, 1.93 inches.

Barometer, 8 a. m., 29.98; 8 p. m., 29.83.

Highest wind velocity, 20 miles an hour from the south at 11:21 a. m.

[Official weather table on page 32.]

China, Japan in Truce; Halt Peiping Drive

Map on Page 6.

TOKIO, May 24.—[Wednesday.]—(AP)—The war office asserted today that danger of a battle for possession of Peiping was believed over and that a Sino-Japanese truce would become effective very shortly.

Operations in the Peiping area were described as "practically finished" without occupation of the ancient capital by Japanese troops.

The truce, agreement upon which was reported by the Rengo (Japanese) news agency, provides that Chinese troops shall evacuate Peiping and remain behind a line running from the Great Wall north of Peiping in a southeasterly direction to the sea. The line would begin at Yenking, 50 miles north of Peiping and just north of the Great Wall, and would run through Changping, Shunyi, Paoti, and Lutai. The latter place is 30 miles north of Tientsin, near the seacoast.

Plan Peace Parley.

Meanwhile, the news report said, negotiations for terms of a permanent peace settlement will be opened soon in Peiping.

Japanese army leaders were reported to have given assurance that their troops would not enter the old imperial city of the Manchus, since the Chinese armies have peacefully retired from it.

Regular Chinese troops retreated Monday night from Peiping to Changsintien, about seven miles southwest of the city. Morning found only gendarmes inside the walls of Peiping.

The Japanese legation guard in Peiping was reinforced yesterday by a battalion from the Tientsin garrison. The Tientsin force entered Peiping without hindrance and was welcomed by the Japanese population there.

Plan Railway Purchase.

The cabinet yesterday approved procedure proposed for the purchase from soviet Russia of the Chinese Eastern railway in Manchuria. Three steps were suggested:

1. The state of Manchukuo is to negotiate the purchase under Japan's guidance, fixing the amount and the terms of payment.

2. Because of doubts concerning Russia's clear title to ownership, Manchukuo is to buy merely a transfer of the undoubted control of the railway by the soviet.

3. Manchukuo is to purchase various mining and timber concessions held by Russia in connection with the Chinese Eastern, thus eliminating soviet influence in North Manchuria.

The sale negotiations are expected to open shortly in Tokio.

HIGH SPOTS IN MORGAN TESTIMONY BEFORE SENATE COMMITTEE

Washington, D. C., May 23.—[Special.]—Following are the more important points in today's investigation of J. P. Morgan & Co. by the senate committee on banking and currency:

1. Admission by J. P. Morgan that he paid no income taxes for 1931 or 1932, it being inferred but not explained that this was due to business losses.

2. Statement by Leonard Keyes, Morgan office manager, who prepared income tax returns for the firm, that none of the Morgan partners paid an income tax for 1931 or 1932.

3. Attempt to show that the admission of S. Parker Gilbert as a partner on Jan. 2, 1931, two days after the close of the taxable year, was for the purpose of revaluing securities on a cost basis, and permitting the firm to show a loss of $21,000,000, which could have been charged against profits for the next year.

4. Demand by J. P. Morgan that Mr. Keyes be permitted to clear up this point by showing that the revaluation always occurred when a partner left the firm or joined, and at no other time, and that on some previous occasions such revaluations had resulted in larger sums being paid to the government in taxes.

5. Objection to presenting in the record the names of bank officials to whom the Morgan company had made loans, and the names of subscribers to securities issued by the firm at prices below public offerings. This objection was voted down in executive session. Ferdinand Pecora, counsel, will therefore continue with his effort to show a "peculiar relationship" between Morgan & Co. and other banking officials.

6. Mr. Morgan's statement that he can see no inconsistency in a member of his firm being a director of a corporation and that the interests of the firm and the corporation in a financial matter may be identical.

7. Disagreement among senators, bickering and the unusual spectacle of some of them, including Senator Glass, rushing to Mr. Morgan's assistance when he was pressed by Pecora.

8. Statement of firm's assets showing losses in the 3 years between the end of 1929 and 1932 totaling $255,673,843.07.

Man, 73, Kills Self When Wife, 70, Asks Divorce

Logansport, Ind., May 23.—[Special.]—Rather than appear in court in a divorce action filed by his 70 year bride of six months, John E. Rice, 73, retired farmer, shot himself Monday night. He died today.

INCOME WAS NIL IN 1931-'32, HE TELLS SENATORS

Glass and Couzens in Sharp Clash.

BY JOHN HERRICK.

[Chicago Tribune Press Service.]

(Pictures on Back Page.)

Washington, D. C., May 23.—[Special.]—J. Pierpont Morgan, senior partner of America's greatest private banking house, took the witness stand today in a senate committee room. The spectators bustled and shoved, goggled and perspired during the greatest spectacle of its kind since the days of the Teapot Dome inquiry. It is probable that Mr. Morgan will take the stand again tomorrow.

Across the green baize table Mr. Morgan today sent a "no" that meant that neither he nor his partners had paid an income tax to amount to anything in 1930, 1931, or 1932.

Across the table from Mr. Morgan was Ferdinand Pecora, Sicilian immigrant boy, later Manhattan's prosecuting attorney, and now the inquisitor into the maze of millions and billions of the Morgan realm.

The Pecora underlip, as prominent as the famous Morgan nose, stuck out belligerently.

Can't Recall Tax Figures.

Didn't Mr. Morgan know that the aggregate income taxes paid by the 20 partners of the firm in 1930 amounted to only between $47,000 and $48,000?

Mr. Morgan didn't remember.

Didn't Mr. Morgan know that in 1931 he and the partners paid altogether only some $1,600?

Mr. Morgan remembered that he personally had paid no income tax that year.

In 1932, demanded Mr. Pecora, didn't Mr. Morgan know that he and his partners had paid no income tax?

The symbol of American finance pivoted his generous bulk in the witness chair and canted a bushy black eyebrow toward pink faced John W. Davis, his attorney. The silvery crown of the Democratic presidential candidate of 1924 nodded with judicial gravity.

Mr. Morgan turned back again. His well tanned bald spot, fringed by sparse gray hair, repeated the nod. He remembered. He hadn't paid any income tax for 1932.

Writes Off Loss of Million.

For somebody, it appeared from the testimony, was very wise in the way new partners were taken into the Morgan firm during the depression years when the company's securities were going down and down.

S. Parker Gilbert, former agent of German reparations and the next to the latest Morgan partner, enabled the firm, for example, to write off a loss of more than 21 millions of dollars in the securities held by the partners.

It was on Jan. 2, 1931, that Mr. Gilbert came into the firm. His joining constituted the dissolution of the old partnership and the formation of a new. That meant revaluing securities that had fallen 21 millions since the middle of 1930. And under the law as it then existed that meant that the loss could be carried over into 1932 and 1933 and deducted from any profits in those years.

An Opportune Partner.

Had Mr. Gilbert joined two days earlier the loss could have been deducted only in 1931 and 1932.

"But do you know of any large taxpayer, or small taxpayer, either, who does not avail himself of every permissibility of the law to reduce his taxes?" sputtered Senator Carter Glass [Dem., Va.].

Mr. Morgan smiled genial agreement.

It was not the cane brandishing, camera smashing Morgan who appeared, but a democratic, well fed man in a blue black suit with a white pin stripe in it, who chuckled frequently and answered questions with a bit of an accent that might have been New York Yacht club or possibly the effect of the Morgan home on Grosvenor square in old London, or the Morgan estate of Wall Hall, near Watford, England. His words came somewhat thickly through the bristle of gray mustache.

Glass Defends Morgan.

It was the senators themselves who displayed the temper. They flared back and forth at one another, particularly former Secretary of the Treasury Senator Glass and Senator James Couzens [Rep., Mich.], former Ford partner and one of the senate's wealthiest men.

Time and again Senator Glass burst out in defense of Mr. Morgan as Mr. Pecora sought to put into the record, as he might have done in the old prosecuting attorney days, material

not yet proved to be relevant to the investigation.

Time and again Senator William Gibbs McAdoo [Dem., Cal.], another former secretary of the treasury, or Senator Alva B. Adams [Dem., Colo.], who was supposed to be a radical, would interpose some soothing suggestion when the questions became too pointed.

Crowd at Hearing.

The hearing room was a sweltering jam as the session began. A crowd milled about the halls, unable to get in. Onlookers, senators, newspaper men, lawyers, and Morgan partners were in an almost inextricable tangle. With Mr. Morgan and Attorney Davis were Morgan Partners, Thomas W. Lamont; George Whitney, brother of Richard Whitney, president of the New York Stock exchange, and Russell C. Leffingwell, for whom seeing Senator McAdoo and Senator Glass was the renewal of an old friendship, for he had served under both as assistant secretary of the treasury.

And with them, too, was Leonard Keyes.

"Mr. Keyes," explained Mr. Morgan, "is a sort of general office manager and a most confidential clerk."

Only he pronounced it "clark." As former ambassador to the court of St. James's Mr. Davis understood perfectly, but the gangling girl perched on top of a desk chewing gum and knitting didn't get it at all.

Mr. Morgan began with a prepared statement. He wanted to be helpful, he told the committee. He pointed out that incorporated banks receive certain governmental help and must submit to certain governmental regulations. Private bankers, he declared, receive no such help, but enjoy greater freedom.

"The private banker," he went on, "is a member of a profession which has been practiced since the middle ages."

He said they must follow a code of ethics or their credit suffered.

Mistakes Are Made.

His firm, he maintained, had always done "a first class business in a first class way"; it had prided itself not merely upon obeying the law but had always lived up to the professional code.

"Since we have no more power of knowing the future than any other men," he admitted, "we have made many mistakes—who had not during the last five years?—but our mistakes have been errors of judgment and not of principle."

The private banker must take special care of his depositors, said Mr. Morgan, giving them honest, disinterested advice:

"If he feels unable to give his advice without reference to his own interests he must frankly say so."

Private bankers were risking their own money and therefore might enter paths the commercial banker could not tread, he declared; and the private banker was especially valuable as the channel through which industry might be supplied with capital. Mr. Morgan said:

"We must not lose sight of the fact that the steady supply of capital for industry is an essential of our system, and that anything which may hinder the flow of such a supply, or needlessly diminish the confidence of the investor in the safety of his investments, is undesirable.

"The depression, for the first time as far as I know in the history of the world, is so widespread no country can lend money in any other.

Expects Better Times.

"Though, at the present time there is no demand for capital for industry, this condition will pass, and we should not, by any means force the organization for distribution of securities out of business, lest, when there is again a legitimate demand for capital it be found that the machinery of distribution has disappeared."

Mr. Morgan described efforts contained in pending legislation such as the Glass bill to force private bankers to give up the business of accepting deposits. He defended the presence of private bankers on the boards of banks and trust companies. He called private bankers national assets rather than perils.

Pecora Questions Morgan.

Mr. Pecora started in just as though he had never heard of J. P. Morgan. He found out where Mr. Morgan lived and what he did and where the famous office was located at 23 Wall street. Then, how many partners were there?

It was Mr. Morgan's turn to act as though he hadn't heard of Morgan & Co.

"That is a most difficult question to answer," he said and turned to Mr. Davis for help. It turned out there were twenty partners. Mr. Morgan had difficulty "with lists" he explained. He needed help to remember the location of Drexel & Co., the Philadelphia branch of the partnership. He had to be reminded who his French partners were. Of the personnel of the British firm of Morgan, Grenfell & Co. he was more confident. These included in addition to the twenty partners, Mr. Morgan explained, "Mr. E. C. Grenfell, a member of parliament."

"How did a Morgan partner get elected?" Senator Thomas P. Gore [Dem., Okla.], the blind senator, wanted to know.

Asks for Articles of Partners.

The first clash came over Mr. Pecora's demand that Mr. Morgan submit the articles of partnership.

"I cannot see that it would in any way illuminate this work," objected Mr. Davis. Like M. Dumas' famous musketeers, Mr. Davis said, the Morgan partners stand "bound each for all and all for each."

"That is the statement of counsel," retorted Mr. Pecora, sticking out his under lip and politely patting his perspiring brow with a large white handkerchief. "The committee is entitled to have the document."

The committee ought to know what profits were made on the deposits of the public, he said. The committee decided to examine the articles in private, then decide whether they should be made public.

No Records of Meetings.

A few minutes later, however, Mr. Pecora made up for the setback by showing that no minutes are kept of the Morgan partners' meetings. Mr. Morgan didn't feel they would be of any use anyway.

Again the question of the articles of co-partnership were mentioned.

"I would like to understand, Senator Glass broke in, "the significance of the questions being asked; whether they are to elicit information supposed to be useful to the banking and currency committee and the congress in enacting legislation or whether they are just in the form for a court inquiry?"

"The basis of our objection," remarked Mr. Morgan, "is that that ceases to be an inquiry into the affairs of a firm and becomes an inquiry into each individual partner's personal affairs, and I do not understand that those are part of this investigation."

So the committee went on to other matters and learned that deposit accounts with the firm totaled 340 millions at the close of last year and that the capital of the firm, that is, the balance standing to the credit of the partners' accounte beyond the total amount of the firm liabilities was $53,000,000. The firm carried no legal reserve, but had cash on hand and in bank at that time of $33,800,000, call loans of $7,300,000 and government securities totaling $224,000,000.

Mr. Pecora inquired about the firm's minimum deposit requirements.

"Well," said Mr. Morgan, "we do not like the little deposit accounts with many drawings and that sort of thing. We discourage them all we can."

They discussed and put into the record the 167 corporate directorships and the several bank directorships held by members of the firm.

Senator Glass went back to Mr. Morgan's opening statement that private bankers risk their own money. He pointed out that the Morgan firm also risked its depositors' money. He denied that private bankers got no aid from the government.

Glass Questions Morgan.

"Do you say that private bankers have not access to the Reconstruction Finance corporation," Senator Glass asked.

"I have not known that they have," Mr. Morgan replied.

"May be you never have availed yourself of it," Mr. Glass said. "But every one on the face of God's green earth has access to the Reconstruction Finance corporation, I should say. All that you would have to do would be to come down here and tell them your tale of woe in order to borrow the government money at the expense of the taxpayers of the United States."

"And I might point out,' 'interposed Senator Couzens, "that in the case of the railroads J. P. Morgan & Co. have received the benefit of the Reconstruction Finance corporation. The railroads have received loans from the Reconstruction Finance corporation."

"But we did not," said Mr. Morgan.

"They paid you off with the money that they got from the Reconstruction Finance corporation," retored Senator Couzens, "and you could not have got the money by foreclosing, because they did not have any money with which to pay you."

By that time Mr. Pecora was ready to start in concerning the income tax returns.

"I do not know anything about income tax questions at all," objected Mr. Morgan.

The Income Tax Returns.

Mr. Pecora showed that the firm had made a return for 1930, and later showed that this return had noted a deductible capital loss of some $817,000. Then he brought out that a separate return had been filed for Jan. 1 and 2, 1931, the latter day being that on which Mr. Gilbert had joined the firm.

"And do you know that in that two day return deductions were claimed by way of losses amounting to $21,071,862?" Mr. Pecora demanded.

"I do not know about the thing at all," complained Mr. Morgan.

Mr. Pecora persisted. Mr. Morgan pleaded ignorance. Senator Glass accused Mr. Pecora of "badgering" the witness.

"Do not the expert examiners of the internal revenue bureau review all these matters?" Senator Glass demanded.

"Yes, and I might point out," interjected Senator Couzens, "that they also examined Mr. Charles Mitchell's income tax return."

"That is an implication that I am not participating in," Senator Glass shot back.

Glass Is Defiant.

"No, and I am not participating in it, either," replied Senator Couzens, "but I do object to the fact that this examination is to be curtailed any more than the examination of Mr. Charles Mitchell was curtailed. I want the testimony to go through."

"I will say to Mr. Pecora and to the senator from Michigan," barked Senator Glass, "that if they want to do so, they can indict me. I do not know anything more about my income tax than the man in the moon. I employ an expert accountant and then I sign on the dotted line. And if you think that is dishonest, then go ahead with it."

"I resent the inclusion of the insinuation in that remark," Senator Couzens replied with heat, "because I have charged nothing wrong to Mr. Lamont or to Mr. Morgan. I have known Mr. Lamont for years. But I resent any one witness being treated differently than any other witness, whether it happens to be Mr. Morgan or any one else."

Saw Him But Once Before.

"I do not care anything about Mr. Morgan," replied Senator Glass. "I never saw him but once before in my life. My whole contention is as to the matter of procedure."

Mr. Pecora pitched in.

"I submit," he said, "that we are entitled to find out whether the senior member of the firm knows anything about the negotiations which resulted in a 21 million dollar loss for two days' business transactions."

"That statement," declared Mr. Davis vehemently, "is a pure figment of the imagination. Mr. Keyes, who made the figures, is here and knows how it was done, while Mr. Morgan has told you that he does not know."

"It is not a figment of my imagination when I refer to the file of the records," growled Mr. Pecora.

And then Mr. Pecora brought out that the return of Mrs. Margaret Y. Newbold, wife of one of the Philadelphia partners (Drexel & Co.), had been sent back to the internal revenue bureau by C. M. Sheppard, one of its field agents, with the notation that no examination was necessary because it was made out in the Morgan offices, "and it has been our experience that any schedule made out by that office is correct."

Again the testimony veered away from the danger zone and there was put into the record a long list of corporations maintaining deposit accounts of one million dollars or more with Morgan & Co., and another of corporations maintaining average balances of $100,000 or more.

Once again the testimony got back to the income tax returns and the following interchanges ensued:

Mr. Pecora—According to the income tax returns personally made by you for the calendar year 1930 were you taxed upon any taxable income?

No Payment in 1931.

Mr. Morgan—I do not remember.

Mr. Pecora—Can you remember whether you paid one for the calendar year 1931?

Mr. Morgan—I did not. I know that year.

Mr. Pecora—And do you know whether you paid an income tax for the calendar year 1932?

Mr. Morgan [after consulting Mr. Davis]—No. I might remind you, Mr. Pecora, that if I have a substantial interest in the profits of the concern I also have a substantial interest in the losses. Which might account for some of my troubles.

Mr. Pecora—Is it within your knowledge that the aggregate amount of income taxes paid by the members of the firms of J. P. Morgan & Co. and Drexel & Co. for the calendar year 1930 was about $47,000 or $48,000?

Mr. Morgan—I do not know about the other men's returns.

Believes None Paid in 1931.

Mr. Pecora—Is it within your knowledge that the aggregate amount of income taxes paid for the calendar year 1931 by the members of the firms of J. P. Morgan & Co. and Drexel & Co. was zero?

Mr. Morgan—I believe it to be true, but I do not know. I don't see their income tax returns.

There followed a long debate over the wisdom of allowing partners of a private banking firm to sit on the boards of directors of banks and corporations, Mr. Morgan insisting that it was an essential and ethical policy, Mr. Pecora maintaining that no such officer could serve two masters.

Mr. Pecora asked for a list of loans by Morgan & Co. to officers and directors of incorporated banks. That brought Mr. Davis to his feet. He had given the list to Mr. Pecora, he said. Morgan & Co. had no objection to its publication, but as bankers owed their clients a debt of confidence and it must be the responsibility of the committee to decide.

The argument waxed hot at times between Senator Glass and Mr. Pecora, the former contending the committee had no right to bring out private loans, the latter asserting that the list would throw light on the relationship between Morgan & Co. and commercial banking interests.

Mr. Morgan admitted that some of the loans were overdue and unpaid, that others were undercollateralized.

It appeared that there were other lists, such as one of individual depositors, which Mr. Pecora had demanded and to the publication of which Mr. Davis objected.

Mr. Davis repeated his objection. Mr. Pecora came back strongly.

Grip on Industries Charged.

"This committee has heard frequently," said Mr. Pecora, "the allegation that a tremendous power is exercised, not only in the field of banking and of finance but over the industrial field in this country by private banking firms. That charge has been made upon the floor of both houses of this congress. The information I have asked for and which unless the committee prevents me I will have spread upon the record of these hearings, is information which in my humble opinion tends to disclose the existence of any such power and the channels through which the power is exercised and the reasons for it."

For the time being Mr. Morgan was excused from the stand and Mr. Keyes placed upon it to explain about the 21 million dollar loss.

Says Morgan Followed Law.

Mr. Keyes admitted that he had heard that Parker Gilbert was to be a member of the firm some time before Jan. 2, 1931, but no questioning by Mr. Pecora could shake his assertion that the firm had a right to revalue its securities holdings upon the reforming of the partnership instead of at the end of the calendar year.

Mr. Keyes, like the "most confidential clerk" would admit the facts, but not Mr. Pecora's assertion that the Morgan company made a practice of dissolving and reforming partnership "with deliberation" in order to work the income tax law for all it was worth.

The question of the disputed lists demanded by Mr. Pecora was put off to be decided in executive session, announcement to be made tomorrow.

When the hearing ended police formed a cordon about Mr. Morgan as the banker with his suite walked out of the room and to a rear elevator which hurried him away from the curious crowds.

The committee held an executive session at which it was decided to make public the Morgan loans to officials of other banks.

Wall Street Surprised.

New York, May 23.—[Special.]—The condition of J. P. Morgan & Co., published today in connection with the senate inquiry, contained plenty of surprises for the Wall street community. It showed that the "house on the corner" holds very much less in common stocks than had popularly been supposed and that it, like every one else, suffered severe losses during the last three years.

This net worth, in lieu of the capital of the other types of banking, amounted to $118,604,184 at the end of 1929. By the close of last year, however, it had been reduced to $53,194,077, indicating losses of $65,410,107 in the three years, or over 55 per cent.

The firm's holdings of common stocks at the end of last year were only $13,875,028, contrasted with investments of $224,580,150 in United States government bonds, $33,857,666 in cash or on deposit in other banks.

Consolidated Statement of Morgan & Co. Bank

[Chicago Tribune Press Service.]

Washington, D. C., May 23.—[Special.]—An arithmetical picture of the banking house of Morgan was put into the record before the senate banking and currency committee today when J. P. Morgan, senior partner, furnished to the committee a consolidated statement of the condition of the firm for the last five years.

It was the first time that such figures had ever been made public.

The statement showed the gradual growth of the firm's financial power from 1927, when its balance sheet showed assets of 664 millions to 1931, when the figure reached nearly 704 millions. Then followed the sudden drop down to 432 millions at the beginning of 1932 and to 424 millions at the close of 1932.

The statement was as follows:

CONSOLIDATED STATEMENT OF CONDITION
J. P. MORGAN & CO.
DREXEL & CO.

ASSETS—	Dec. 31, 1927.	Dec. 31, 1928.	Dec. 31, 1929.	Jan. 2, 1931.	Jan. 2, 1932.	Dec. 31,1932.
Cash on hand and in banks	$ 44,502,403.03	$ 42,081,527.67	$ 59,476,918.24	$ 67,461,469.73	$ 44,531,897.66	$ 33,857,665.95
Call loans	54,320,000.00	109,935,000.00	79,050,000.00	8,425,000.00	21,075,000.00	7,325,000.00
U. S. government securities	178,152,075.89	113,397,933.76	165,667,994.49	190,739,957.32	110,821,189.69	224,580,150.03
Acceptances of other banks and bankers	....	14,365,263.59	....	....	15,671.20	....
State and municipal bonds	163,340,854.03	103,981,950.65	64,577,005.43	82,752,582.41	12,173,741.20	6,745,299.56
Corporate bonds	26,019,848.93	15,789,649.59	7,072,801.18	21,403,738.52	10,031,368.25	15,073,885.29
Corporate stocks	40,989,357.21	68,546,325.22	64,281,479.74	57,822,593.90	22,607,957.56	13,875,028.21
Other investments	9,327,470.73	12,643,341.24	27,631,636.97	124,841.69	471,174.85	810,925.91
LOANS—						
Time	86,895,651.70	43,329,916.96	62,771,917.34	66,384,784.73	86,489,535.77	34,836,442.07
Demand	34,671,119.98	39,001,772.81	69,553,613.15	92,232,402.18	55,419,267.26	47,869,164.93
Banking houses	8,309,504.47	8,593,304.12	9,471,304.12	9,471,637.45	9,661,470.78	9,691,304.12
Accrued interest receivable	1,806,637.51	1,698,277.57	1,668,065.44	....	8,947.60	....
Acceptances sold under our guarantee per contra	....	....	18,466,338.56	45,092,618.78	....	....
Customers' liability account acceptances per contra	3,558,751.23	20,681,366.33	20,061,175.65	21,854,208.09	21,684,166.75	11,397,271.20
Foreign exchange per contra	12,398,937.19	35,779,192.53	30,631,698.32	40,143,568.89	37,575,400.15	10,645,958.29
Totals	$664,292,606.90	$629,773,822.06	$680,381,938.63	$703,909,403.69	$432,566,788.70	$424,708,095.56
LIABILITIES—						
Net worth	$ 71,632,314.32	$ 91,555,934.99	$118,604,183.75	$ 91,843,140.28	$ 52,959,772.70	$ 53,194,076.80
Deposits	562,406,896.60	481,188,646.91	492,292,666.39	503,898,014.82	319,405,843.57	340,047,701.88
Bills payable	14,000,000.00	....	....	....	....	....
Accrued interest payable	53,965.61	310,989.45	192,027.06	409,639.87	236,842.07	....
Acceptances sold under our guarantee per contra	....	....	18,466,338.56	45,092,618.78	....	....
Acceptances payable per contra	3,800,493.18	20,939,058.18	20,195,024.55	22,522,421.05	22,390,925.23	12,820,358.59
Foreign exchange per contra	12,398,937.19	35,779,192.53	30,631,698.32	40,143,568.89	37,575,400.13	18,645,958.29
Totals	$664,292,606.90	$629,773,822.06	$680,381,938.63	$703,909,403.69	$432,566,788.70	$424,708,095.56

MORGAN GROUP HELPS DIRECT BIG INDUSTRIES

List Is Presented During Senate Hearing.

[Chicago Tribune Press Service.]

Washington, D. C., May 23.—[Special.]—List of the leading corporations and banks of which Morgan partners are directors:

J. P. MORGAN—U. S. Steel corporation, First Security company, Discount Corporation of New York, Pullman incorporated, and Pullman company, Aetna Insurance company, and two subsidiaries.

E. T. STOTESBURY—Reading company and three subsidiaries, Beaver Coal company, Lehigh and Hudson River railroad, New York and Middle Coal Field railroad, Second and Third Street Passenger Railroad company, Transportation Mutual Insurance company, Highland Coal company, Wyoming Valley Water Supply company, National Storage company, Bellevue-Stratford Hotel, Girard Trust company, and Fidelity Philadelphia Trust company.

CHARLES STEELE — Atchison Railway company, Cerro de Pasco Copper company.

THOMAS W. LAMONT—U. S. Steel corporation, Northern Pacific Railway, Chicago and Erie railroad, Crowell Publishing company, First Security company [N. Y.], International Agricultural corporation, Lamont, Corliss & Co., Southwestern Construction company, National Railways of Mexico, Foreign Finance corporation, American Securities Investing corporation, Guaranty Trust Company of New York.

HORATIO G. LLOYD—Philadelphia Electric company, Susquehanna Power company, General Asphalt company, Bell Telephone Company of Pennsylvania, Diamond States Telephone company, Pennsylvania company for insurance, Main Line Trust company.

THOMAS COCHRAN—General Electric company and its international subsidy, Kennecott Copper company and subsidiaries, Astor Safe Deposit company, Foreign Finance corporation, American Foreign Securities company, Bankers' Trust company.

JUNIUS S. MORGAN—U. S. Steel corporation, General Motors corporation, Foreign Finance corporation.

GEORGE WHITNEY—General Motors company, Kennecott Copper corporation and subsidiaries, Consolidated Gas Company of New York [trustee], New York Edison company, United corporation, Texas Gulf Sulphur company, Pullman, incorporated, and Pullman company, Johns-Manville corporation, Continental Oil company, Foreign Finance corporation, New Jersey and New York Railroad company, American Branch of Royal Exchange Assurance company, Provident Fire Insurance company, and State Assurance company, Ltd., Willow corporation, American Securities Investing corporation. Director or trustee for Bank For Savings [N. Y.], Guaranty Trust company.

RUSSELL C. LEFFINGWELL—Northern Pacific railway, International Telephone and Telegraph corporation and subsidiaries, Postal Telegraph company, United corporation, North British and Mercantile Insurance company, Ltd. [London].

FRANCIS D. BARTOW—Johns-Manville corporation, American Radiator company, 150 William street; Willow corporation, Home Life Insurance company, International General Electric company, United Electric Securities company.

ARTHUR M. ANDERSON—International Telephone and Telegraph corporation, Postal Telegraph company, U. S. Guarantee company, New York Susquehanna and Western railroad, General Steel Castings corporation, Western Pacific railroad, Foreign Finance corporation, New York Trust company.

WILLIAM EWING — Standard Brands, Inc.; Utah Copper company, J. I. Case company, Associated Dry Goods corporation and its subsidiary; Lord & Taylor, Richmond-Washington company, Bankers Trust company.

H. S. MORGAN—Kennecott Copper corporation and its subsidiaries.

THOMAS S. LAMONT—Texas Gulf Sulphur company, Phelps Dodge corporation, Continental Oil company and subsidiary, Great Lakes Pipe Line company.

H. P. DAVISON—Standard Brands, Inc.; Montgomery Ward & Co., New York Trust company.

THOMAS NEWHALL—Baldwin Locomotive works and its subsidiaries, Midvale company, Standard Steel works, Southwark Foundry and Machine company, Whitcomb Locomotive company, Federal Steel Foundry company, Cramp Brass and Iron Foundry, I. P. Morris and De La Vergne, Inc., Baldwin Locomotive Securities company, General Steel Castings corporation, Philadelphia and Reading Coal and Iron company, and Sharp & Dohme, Inc.

EDWARD HOPKINS JR.—United corporation, United Gas Improvement company, Pennsylvania Fire Insurance company, Philadelphia City Passenger Railway company, Keystone Watch Case company, Second and Third Street Passenger Railway company, Riverside Metal company, Philadelphia Electric company and subsidiaries, Public Service corporation of New Jersey, Germantown Trust company.

S. PARKER GILBERT — Lehigh Valley Coal corporation and subsidiary, Bankers Trust company.

CHARLES D. DICKEY—Fire Association of Philadelphia and subsidiaries, Beaver Coal corporation, American Pulley company, Sharp & Dohme, Inc., Stonega Coke and Coal company, United States Gas Improvement company, City Bank Farmers Trust company, Indemnity Trust company, Western Savings Fund of Philadelphia.

INSANITY PLEA FOR HARRIMAN MAY BE OFFERED

New York, May 23.—[Special.]—The possibility that attorneys for Joseph W. Harriman will offer an insanity defense for him when he goes on trial for falsifying accounts of the bank bearing his name was suggested today when the indicted banker, who tried to commit suicide, was brought back to the Regent nursing home.

Mr. Harriman's attorney declined to affirm or deny that he contemplated resort to an insanity defense. It was recalled, however, that when Mr. Harriman ran away from the sanitarium last Friday, leaving five notes hinting at suicide, his attorney made public a statement from Dr. Smith Ely Jelliffe, declaring that the banker's physical and mental condition had rendered him unfit to transact business for the last two years.

Just before 2 p. m. Mr. Harriman, who has been convalescing from two self-inflicted knife wounds in the chest at the Nassau county hospital in Mineola, L. I., since last Saturday when he was found living at the Old Orchard inn in Roslyn, under an assumed name, was removed from that institution in a private ambulance.

Trial of Mr. Harriman is scheduled to begin next Monday.

COOL AS A MINT JULEP . . .
SHEER CHIFFON SUITS

Crisp and light . . noon till night
$25
A welcome to warm days ahead!
With a thought to clothes for that busy round of warm days in the city . . . we give three cheers for polka dot sheers. Not too light in color to be practical . . . yet you can count their weight in ounces. Other printed chiffons, sizes to 42. Do see them on our second floor.
LESCHIN 318 South Michigan

Smart SPORTSWEAR AT THRIFTY PRICES

SPORT JACKETS
Of fine quality navy blue and brown flannel fabrics
$8.50

WHITE FLANNEL TROUSERS
High grade materials, splendidly tailored; complete range of sizes
$4

3-PIECE SPORT SUITS
Suitable for street and business wear as well as outing and sport occasions
$18.50

STRIPED WORSTED TROUSERS
Just the thing for the country club, seashore or vacation wear . . . Supremely fine quality
$4

GRAY and TAN SPORT SLACKS
The very best flannel fabrics, newest patterns and excellent workmanship . . . great value
$3.50

WASHABLE SPORT TROUSERS
Including linen, duck and Sanforized cotton slacks. Ideal for outdoor sports
$1.35

Regular Woolen and Worsted Trousers $2.00 to $4.50

RICHMAN BROTHERS
114-118 S. State Street
Opposite the Palmer House
6400 South Halsted Street • 4011 West Madison Street
3220 Lincoln Avenue
Neighborhood stores open Tuesdays, Thursdays and Saturdays Until 10 P. M.
Gary, Indiana, 672-674 Broadway
State Street Store Open Saturdays Until 9 P. M.
ESTABLISHED 1879

EXTRAORDINARY!
And That's Putting It Mildly
For a Sale of This Kind

Here are Real Diamond Rings!

at $5
and up to $100
At $5—white gold with a small diamond.
$25—for example, with 24 pt. diamonds.
$100—platinum with baguette diamonds.
A large and just as remarkable selection at a wide range of prices in between.

Diamond Wedding Rings
$7.75
and up to $75
$7.75—18 kt. white gold with five diamonds.
$25—platinum with 25 diamonds.

Think of a diamond set watch!
at $14.95

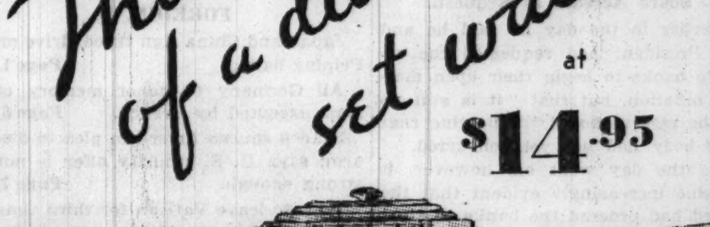

others up to $45
$14.95—watch set with 2 diamonds, 17 jewels, Swiss movement.
$12.50—ladies' baguette and link styles, without diamonds.
Platinum baguette watch, 23 diamonds, $45.

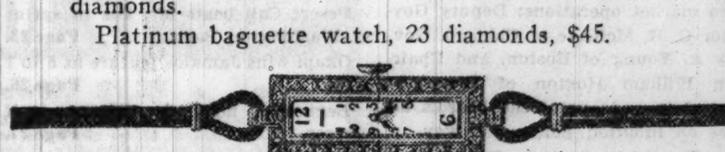

Just Imagine!
Men's Waltham Watches
$14.50
other styles $9.50 up to $50
$9.50—15 jewel chromium case. Many styles!
$14.50—17 jewel white and natural gold finish.

Jewelry, First Floor.
Let's Go, Chicago!
CARSON PIRIE SCOTT & CO

MRS. ROOSEVELT TO FLY WEST ON VISIT TO HER SON

Bars Official Functions on Journey.

BY GENEVIEVE FORBES HERRICK.

[Chicago Tribune Press Service.]

(Picture on back page.)

Washington, D. C., May 23.—[Special.]—When Mrs. Roosevelt starts off, a week from next Sunday, to fly to California, she will be going, not as the wife of Franklin, President of the United States, but as the mother of Elliott, youthful executive of an aviation company.

In other words, she will make no official engagements along the way. This, in spite of the fact that senators, mayors and other eager would-be hosts have already showered her with invitations enough to keep her so busy she never would have a chance to get to Los Angeles for the visit with Elliott.

"I want to get out to California as quickly as possible," she today told the newspaperwomen; "and I want to visit with my boy as quietly as possible. I shall see some friends, certainly; but there will be nothing official in any way."

Kansas City on First Night.

Leaving Washington Sunday, June 4, Mrs. Roosevelt will fly to Kansas City and spend the night there. Then, in the air the next morning, with the stopping places not yet definitely designated, but probably the routine ones made by the commercial air line in whose plane she will have a seat along with the regular passengers.

She knows, however, that she will tarry in Santa Fe long enough to visit Mrs. Franklin D. Lane, and, possibly, go with her down to Taos for a day. And she will take her friend, Nancy Cook, who has never been west of Chicago, to see the Grand canyon.

She will arrive in Los Angeles Friday, June 8, where she will be welcomed by her son, unless he has already gone part way to meet her in a plane and ride back with her. If he does this, he will accompany her as a co-passenger, not as a pilot; for he is not yet a seasoned aviator.

Spurns Movie Palace.

Told of an offer of a movie star's palace for her residence while in Los Angeles, Mrs. Roosevelt laughed, shook her new permanent wave most negatively and said she'd "put up wherever Elliott wants me to; preferably some place near his work."

After spending the week-end with him, she will start home Sunday night or Monday morning, flying "straight home" with no visits.

Mrs. Roosevelt flew here from New York this morning and brought her newspaper conference a glowing account of the benefit ball which she attended last night; a mere mention of the new dress which she wore to that ball. The party was for the benefit of the rest and recreation rooms for New York's unemployed girls, in which she has had an interest since their founding. At present there are two such centers; after the proceeds from the ball are counted, she hopes there will be three.

Camps for Idle Women.

On her desk, when she returned to the White House, she found a letter from a woman urging that idle girls be sent, in small delegations, to rural communities to do such farm work as might be suitable for them. Mrs Roosevelt pointed out that the responsibilities and risks of such a plan were many and that any such project might be wiser if carried out more officially, on a larger scale, with definite safeguards and regulations.

In keeping with this idea, she revealed that she had recently asked Secretary of Labor Frances Perkins to investigate the legal phases involved in using some of the money for the reforestation camps for idle men for somewhat similar camps for idle girls. The Perkins report is not yet ready.

Empire Day Banquet to Eat Soup from All Over World

LONDON, May 23.—(AP)—As a demonstration of the far flung character of the British empire, guests attending the Junior Carlton club's Empire day luncheon tomorrow will enjoy birds' nest soup from North Borneo, sharks' fin soup from the Straits Settlements and sea cucumber soup from the Fiji islands. That historic English drink called mead will be the beverage of the day. The king will send a message to the luncheon, over which the earl of Derby will preside.

Mother Offers to Sell Daughter

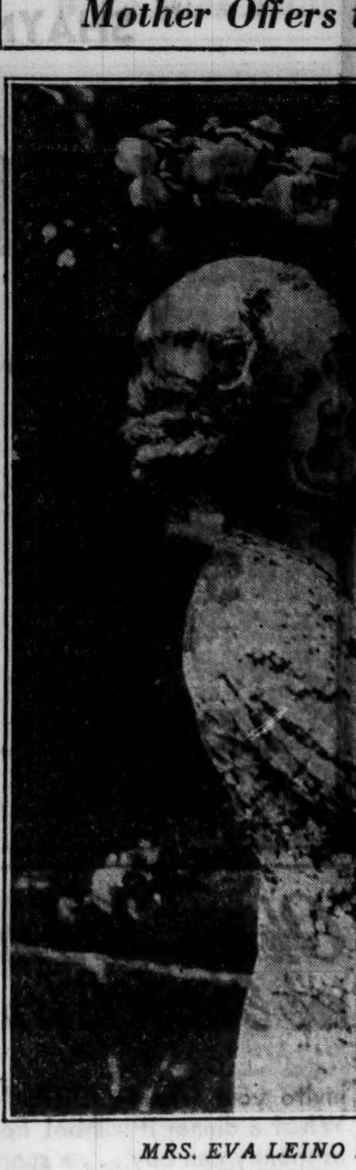

MRS. EVA LEINO AND FAIRY LEINO.

Price Is $500

Mrs. Eva Leino, 17 North Water street, Batavia, inserted a want ad in an Aurora newspaper yesterday offering to sell her youngest daughter, Fairy, 3 years old, for $500 in order to get funds to care for three older children in the family.

Her husband, Oscar, a molder, has been out of work for three years, and the family is receiving public relief. They own their own home in Batavia, but have been unable to borrow money on it for living expenses, Mrs. Leino said.

"We hate to give up our daughter, but we will give her to adoption to the right kind of people if they will pay us $500, or if they will guarantee my husband three days' work a week," she said.

SPONGE FISHER ON WAY TO FAIR VIA WATERWAY

Peoria, Ill., May 23.—Special.]—A sponge fishing boat that has seen service off the coast of Florida was today on the last leg of its long water journey between Tarpon Springs, Peoria, and Chicago to become a part of the Greek government exhibit at A Century of Progress Exposition.

The odd shaped salt water craft, probably the first of its kind to float on the Illinois river, arrived during the night in a federal barge lines' tow from New Orleans and was made ready this morning by its owners for the Chicago cruise.

Veteran sponge fishermen and owners of the boat are Michael Gonatos and John Billiris, neither of whom speaks English. They are accompanied by Nicholas Gonatos and Theodore Controulis, with "Red" Daley, Ivy club member, as pilot.

Moving upstream with a 16 horsepower engine, the boat is expected to make slightly more than six miles an hour. The boat has been stripped of its sailing rig in order to negotiate bridges having low headroom. The sponge fisher is 35 feet long, 12 feet wide, and has a draft of four feet. Owners of the craft, the St. Nicholas, will place the boat on exhibition next Saturday in Chicago.

ROBBERS SEND BACK VICTIM'S KEYS, RECORDS

Leopold Karlsberg was held up in the hallway of his home at 5030 Woodlawn avenue late Saturday and was robbed of $150, his keyring and some documents. Last night he received a telephone call from one of the robbers, who asked him if he would pay a reward for the papers and keys. Mr. Karlsberg replied that the loss of his cash made payment impossible. The caller then remarked that he had been a nice victim and that as a result of the liking his robbers had for him they would throw the property back into his hallway. An hour later the documents and keys were found where the bandits said they would be.

Postal Inspectors Solve Snake in Mail Mystery

Postoffice Inspector Paul Blake yesterday killed a small garter snake in the federal building basement and ended the investigation of the "snakes in the mail" scare. The snake was found in a small box on the back porch of the home of Mrs. Ebba Brazeau, 1758 North Albany avenue. Policemen, investigating, classified the reptile as a dangerous copperhead and asserted it had been sent through the mail. On the package were 9 cents in cancelled stamps, which, postal investigation disclosed, had been torn from a letter. Postoffice inspectors termed it a "boyish prank."

RIOT INDICTMENT HITS 3 OFFICIALS OF CROWN POINT

As the aftermath of a fist fight in the council chambers on May 15, the Lake county grand jury, Indiana, returned an indictment yesterday before Judge William J. Murray at Crown Point, charging three Crown Point officials with rioting.

The three are Mayor Vincent Youkey, Ald. William F. Houk, and Fire Chief Fred Bisselburg. The jury censured them for improper conduct and lack of dignity. It is not expected that the indictment will result in any serious inconvenience to them, being more or less of a verbal spanking.

At a council meeting May 15 Ald. Houk, a political foe of the mayor, introduced a resolution seeking the mayor's impeachment. Mayor Youkey promptly adjourned the meeting and later, meeting the alderman, smacked him on the nose. The alderman fought back and Chief Bisselburg, an appointee of Mayor Youkey, joined the fight, hitting Ald. Houk. The alderman called on Prosecutor Robert G. Estill the next day and demanded action against Bisselburg and Youkey.

TAYLOR RESIGNS; M'CAHEY TO HEAD SCHOOL BOARD

Trustees Will Elect New President Today.

(Picture on back page.)

Orville J. Taylor resigned yesterday as president and member of the board of education, terminating a year's service begun under appointment of the late Mayor Cermak. The press of private business was given as the reason for his resignation. It was reported last night that he will be succeeded as president by James McCahey, who was recently appointed to the school board by Mayor Kelly.

The new president will be elected at a meeting of the school trustees this afternoon. Mr. Taylor has recommended Mr. McCahey for the position and McCahey is said to be the mayor's choice, also. A caucus of board members will be held before the meeting, but this is expected to be perfunctory, there being enough party strength—nine Democrats against two Republicans—to elect McCahey, who is a Democrat.

McCahey Term Five Years.

Mr. McCahey was appointed to the board for a five year term. He is president of the J. J. Dunn Coal company, and lives at 4850 Greenwood avenue.

In presenting his resignation, Mr. Taylor, who is an attorney, explained that his law business no longer would permit him to give further time to school affairs. He had contemplated the step for some time, he said.

"To dispel any misunderstanding," he added, "I want to say that there has been no strain in the relationship between Mayor Kelly and myself."

Mr. Taylor was appointed to the board to lead Mayor Cermak's fight for school economy. As a result of his leadership a $15,000,000 reduction was effected in the $90,000,000 budget of 1932. Mr. Taylor was also influential in keeping down the 1933 budget.

President Since February.

He was elected president of the board last February after the resignation of Lewis E Myers. In accepting his appointment as school trustee Attorney Taylor stipulated that it would be for six months only, but the late Mayor Cermak prevailed upon him to stay longer.

Mr. Taylor's resignation as president will be effective this afternoon when his successor is elected. His resignation as a trustee will not be effective, however, until a successor for that position is appointed by the mayor and approved by the city council.

The trustees at their meeting today will probably discuss shortening the school term by two weeks to save $2,000,000.

MITCHELL TRIAL HEARS OF WIFE'S STOCK DEALINGS

One Transaction Made Important Issue.

New York, May 23.—[Special.]—The prosecution, nearing the end of one phase of the government's case against Charles E. Mitchell in his trial on charges of income tax evasion, today presented to the federal District court jury the record of a transaction between the banker and his wife which was regarded as so important by both sides that hours were spent bickering about its admission.

The record offered by George Z. Medalie, United States attorney, for consideration by the jury and Judge Henry W. Goddard, included a letter recommending that Mrs. Mitchell sell stock at a loss so that she would not have to pay an income tax in 1930, and then repurchase the stock.

The deal was put through, the prosecution brought out, but that was not the feature of the transaction regarded as most important to the state's case. Part of the stock sold by Mrs. Mitchell had cost her nothing, having been given to her by Mr. Mitchell, and the loss shown was on the price he paid for it.

Legal, Government Admits.

That is perfectly legal, according to Chief Assistant United States Attorney Thomas E. Dewey, but another bird was killed with the same stone that killed the taxable income.

The sale was made on Sept. 29, 1930, just three days before Mr. Mitchell had to pay J. P. Morgan & Co. interest on a loan secured in part by 18,300 shares of stock in one of the banks of which he was then chairman, the National City. Those shares he had sold to Mrs. Mitchell in December of the previous year, 1929, in order to eliminate his own income for tax purposes in that year.

The government contends that his sale to her was a fictitious matter of bookkeeping and that he continued to treat the stock as his own. The defense has brought out that Mrs. Mitchell's management investment account, which in 1930 was at the City Bank Farmers Trust company, paid to her husband a share of interest on his Morgan loan equal to the amount secured by the shares he declared he sold to her.

Prevents an Overdraft.

That interest payment by Mrs. Mitchell's account to Mr. Mitchell was due on Jan. 1, 1931. Therefore, the prosecution points out, the sale of shares, which was meant to save her from paying an income on $44,000 in 1930, also prevented an overdraft at the City Bank Farmers Trust on her account when a check against it was drawn for her husband.

Max D. Steuer, defending the banker, objected strenuously and sometimes a trifle bitterly as the points of evidence were built up by Mr. Medalie and his assistant.

The letter recommending that Mrs. Mitchell sell stock for tax purposes and repurchase it after thirty days had passed was written by Lindsay Bradford, a vice president of the City Bank Farmers Trust.

FINDS FARE FOR EXTRAS IN CABS GONE FOR GOOD

Restoration of the charge for extra passengers in taxicabs is an impossibility, George F. Barrett, attorney for the Yellow Cab company, told members of the council subcommittee on taxicabs yesterday. Experience in other cities, he said, has shown that once the extra charge is abolished, as it was in Chicago several years ago, it is not practicable to restore it.

The added charge was one of the suggestions made by Maj. R. F. Kelker Jr., engineer for the local transportation committee, in a report which is the basis for the committee's discussion of a new taxicab ordinance. It was suggested to counterbalance a reduction of 5 cents in the present flag pull charge of taxicabs.

Attorney Barrett contended also that this reduction would cause a deficit in the operations of the Yellow and Checker cab companies, which are the bottom units in a complicated system of holding companies.

WARMEST DAY OF 1933 REGISTERED; MERCURY AT 85

Yesterday was Chicago's warmest day of the present year, the mercury touching 85 at 4 and 5 p. m. It was also the warmest May 23 since 1925, when 86 was recorded. The high record for the date was set in 1921, when the maximum was 92.

The weather forecast indicated that no prolonged heat spell is in prospect. Today, according to Forecaster W. P. Day, will be cooler, with a maximum of about 74. The wind is expected to shift to the west. Showers are possible tomorrow, the forecaster said.

BRUCEWOOD DRESSES

Blinding arctic white—clear fresh pastels. One of those rare affairs that can't help but cause an instant bombardment of compliments. See it—and you'll know why

$10.75

Other custom workshop dresses $5.95 to $59.50. Sizes 12 to 44. 7th floor

Maurice L Rothschild

State at Jackson

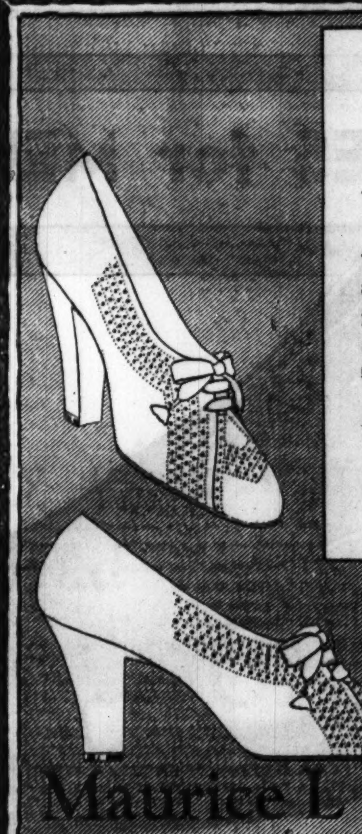

BRUCEWOOD *hand turned white shoes*

White buckskins (punched or plain), white kids, fabrics, mesh shoes — white sport and golf oxfords, ties, pumps, straps—white shoes in a thousand fascinating variations—all hand turned Brucewood's inimitable way

$7.50

Others at $5—7th floor

Maurice L Rothschild

State at Jackson

CUTLER SHOES

WE SUGGEST . . . if you've a black linen dress . . . immaculate *white* shoes . . . nothing smarter . . . a pair'll be in every girl's closet. If you've a corn yellow ensemble . . . try *blue* or *brown* oxfords for courageous contrast. If you've a shell pink dress, then . . . *red* silk sandals and a red straw sailor and a bluggy red hanky . . . how's that? Jet *black* slippers (with white bow buckles) walk arm in arm with any gray or black or white you've got.

We've other ideas, too. You tell us yours. We'll tell you ours (if you ask). You'll love the result in shoes . . . on you.

Cutler THRIFTY $3.30 a pair SHOES

Sales Tax Refund To Cutler Customers. Bring Your Sales Slips. Get That Tax Money Back.

LET'S GO, CHICAGO! MAY 22-27

Fannie May Candies are home-made

•

Fannie May believes you will agree that the best reason for calling her candies "home-made" is that no preservatives are added to them. Home-made foods are always fresh and pure. And so it is with candies. The trade mark of Fannie May freshness is apparent in spurts of cream which occasionally burst through the chocolate coatings. Taste the difference today!

Mail Parcel Post Orders to

220 W. MADISON ST., CHICAGO

Fannie May Home made Candies 50¢ lb

Fannie May Candy Shops All Over Chicago and in Milwaukee, Peoria, Rockford, Springfield, Bloomington

FANNIE MAY SPECIAL TODAY fresh pecan vanilla creams 35c lb.

POWELL

Formerly Pearlie Powell

700 NORTH MICHIGAN AVENUE

Clearance Sale

EXQUISITE GOWNS

REDUCED

$29 TO $49

MANY FROM OUR OWN WORKROOMS. ALL HANDSOMELY MADE GOWNS FOR AFTERNOON, DINNER AND EVENING WEAR MANY OF BEAUTIFUL IMPORTED PRINTS

Chas. A. Stevens & Co.

STEVENS BRIDGES THE YEARS, TOO

The forty-year old light from Arcturus which will open "A Century of Progress" also marks an era in the history of this store. For, many of the dresses worn by fashionable Chicago women of the early 90's at the First Chicago World's Fair were from the then new Stevens' store. Today, just as then, we supply the finest style to Chicago women of charm and discernment in dress. Witness these few style accessories just in time for the Fair's opening.

"THE STREETS OF PARIS"

Wear this delightful odeur direct from France when you visit these gay streets. D'Orsay's new gardenia perfume is intensively charming — a new floral odeur of D'Orsay's famous and distinctive line. 1 ounce $4.40—purse size $1.10.

½ oz. bottle, $2.75

Toiletries—First Floor

"OLD HEIDELBERG"

The students of old Heidelberg itself were never gayer in attire than the man of the house (or its mistress) will be with a new rubberized beer apron with cuffs to match. With "3.2" upon the pocket, these aprons may be had in red, green, orange or blue.

$1.00 set

Gift Galleries—Mezzanine

"IN THE MAYA TEMPLE"

Compare these real coral necklaces with those of the South Seas displayed at the Fair. They are fascinating, highly polished Italian coral, and extremely well matched. A most fortunate purchase of a limited quantity enables us to offer them for

$3.95

Costume Jewelry—First Floor

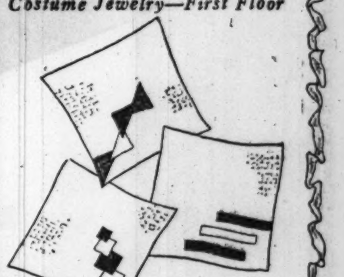

"THE ENCHANTED ISLAND"

Even man-made fairyland lacks the enchantment of these dainty gossamer-like tweed linen 'kerchiefs. With tweed so popular, they are especially timely as well as beautiful. Hand appliqued, hand rolled in blue, reddish brown and smart black tweed linen.

50c each

Handkerchiefs—First Floor

"HALL OF SCIENCE"

The modern architecture of this and other buildings of the Fair was the inspiration for this new Century of Progress bag. It is all polished aluminum and enamel, a vanity bag with silk rope handle, silk lining, a mirror full size of the bag and two roomy pockets. Brown, navy, black, red and cream.

$15.00

Handbags—First Floor

Let's Go, Chicago!

Chas. A. Stevens & Co.

19-25 NO. STATE ST. STORE OPEN 9:30-6

COUPON FOR TRIBUNE ACCIDENT INSURANCE POLICY

For New Policy Renewal, $1.25 a Year

To secure the Chicago Tribune-Federal $7,500.00 Travel Accident Insurance Policy, or to renew for another year one previously issued to you, cut out and fill in the application below and send it with registration fee of $1.25 to Tribune Insurance Dept., Federal Life Insurance Co., 168 N. Michigan Ave., Chicago, Ill. Remit by money order or check payable to Federal Life Insurance Company. (During the first five years, as provided in the policy, the value of all specific indemnities increases 10% each year the policy is renewed.)

☐ NEW POLICY OR ☐ RENEWAL

Check here if you wish new policy — Check here if you wish old policy renewed

APPLICATION *for* $7,500.00 TRAVEL ACCIDENT INSURANCE POLICY

Issued to Readers of the Chicago Tribune

If Renewal, write Policy Number here. No. ....

(If you wish a new policy ALL QUESTIONS BELOW MUST BE ANSWERED. If you wish to renew a Policy previously issued to you, indicate above and fill in name, address and policy number.)

Do you apply for a $7,500.00 Travel Accident Policy in the Federal Life Insurance Company, issued only to Readers of The Chicago Tribune?.....

What is your Full Name?..........

Address? .... Number .... Street

.... City .... State

What is your Age?........Place of Birth?..........

Date of Birth? Month..........Day..........Year..........

Are you Totally Blind or Deaf?..........Are you Crippled to the Extent That You Cannot Travel Safely in Public Places?..........

What is the name and address of person to whom you want this insurance paid in case you are killed? (If not answered insurance will be payable to your Estate.)

Beneficiary's Name?..........

Relationship?..........

Address?..........

Do you certify that you are or will become a reader of the Chicago Tribune?..........

Sign your name here..........

NOTICE: Not more than one policy will be issued to any one person. Issued Only to Applicants Over 10 and Under 70 Years of Age.

3 BILLION WORKS MEASURE FACES BATTLE IN HOUSE

Tax Source Certain to Stir Contest.

[Chicago Tribune Press Service.]

Washington, D. C., May 23.—[Special.]—Winds of dissension were already beginning to fan about President Roosevelt's 3 billion 300 million dollar public works-industry control bill today as house leaders prepared to force the measure to a vote on Friday.

Most indicative of an approaching battle was the failure of the Democratically controlled rules committee to report out the special rule which Chairman Robert L. Doughton [Dem., N. C.] of the ways and means committee regards as necessary to insure the measure's speedy passage in the house.

Democratic members of the committee blamed the failure of the rule proposition on the absence from the meeting today of two Democratic committeemen. But it was reported that at least one and possibly two of the Democrats present voted with the Republicans against the rule.

Party Lines Broken.

The committee consists, it was pointed out, of eight Democrats and four Republicans, indicating that one of the six majority members on hand must have voted with the minority side to effect a five to five tie. And since committee regulations provide that tie ballots on a positive proposition are sufficient to adoption, it was further pointed out, still another Democrat must have cast his vote with the Republican members.

Another rules committee meeting will be held tomorrow, with indications that the two members absent today will provide the necessary majority to assure adoption of the rule. One of the absentees, however, was Representative John J. O'Connor [Dem., N. Y.], a stanch advocate of the sales tax, and it was regarded as possible that he will oppose adoption of the rule as a protest against the tax program now incorporated in the public works bill.

Sales Tax Not Killed.

The sales tax, despite the death blow aimed at it by the ways and means committee, continued today to stay very much alive. Its advocates, headed by Representative John W. MacCormack [Dem., Mass.], a member of the ways and means committee, conducted a quiet poll of the house today to sound out sentiment, and it was regarded as certain that they will force a vote on the sales levy before the public works bill gets through the lower body.

Among the membership of the house there was also a growing dissatisfaction with the tax program reported out by the ways and means committee, but house leaders were confident that a motion to substitute the sales tax would not find sufficient support to carry. Should the senate knock out the present "white collar" program and insert the sales levy, house leaders were reluctant today to predict what the attitude of the house might be.

Put Back Nuisance Taxes.

Nor was the dissatisfaction with the new tax program the only indication of dissent. The house was mystified at the action of the ways and means committee last night in continuing for another year the excise and nuisance taxes levied in the 1932 revenue bill. The committee's action, it was pointed out by several members, changed the complexion of the house public works bill from a purely legislative measure with a few taxes to a 700 million dollar tax bill with a few legislative features.

Inclusion of the so-called Marland oil control bill in the public works measure was another point of dissension today. President Roosevelt, who originally suggested the inclusion of an oil regulation title in the public works bill, was said by Chairman Doughton yesterday to have changed his mind and to have asked that the oil regulation measure be treated as separate legislation.

Secretary of the Interior Ickes, leading sponsor of the oil control bill, visited Mr. Doughton at the capitol today and informed him that Mr. Roosevelt is now anxious to have the oil measure incorporated in the public works bill. The ways and means committee chairman stated, however, that he will await direct instructions from Mr. Roosevelt himself.

FARLEY AID INSISTS POSTAL SERVICE WILL SOON PAY FOR SELF

Washington, D. C., May 23.—[Special.]—The post office department, heretofore one of the most expensive government departments, will become self-sustaining "business unit" in the fiscal year 1934, which will begin on July 1, and will operate an efficient mail service entirely within its income, J. C. O'Mahoney, first assistant postmaster general, who is in charge of plans to effect economies, declared today.

Mr. O'Mahoney declared the "business basis" operation would in no way impair public service. It was asserted that if the post office department could be put on a self-sustaining basis it would be one of the most remarkable accomplishments in recent federal history.

"And it will be accomplished," Mr. O'Mahoney asserted.

The deficit of the department was $205,550,611 for the fiscal year ending June 30, 1932.

Pork Chops All the Time Cruelty to Butcher; Sues

Although he owned a meat market and offered his wife the choicest cuts for their table, Peter Kupiac, 4640 South Lincoln street, got nothing but pork chops for a year, he charged yesterday in a suit for divorce filed in the Superior court against Mrs. Mary Kupiac.

MOLEY TELLS AIM BEHIND PROGRAM OF ROOSEVELT

Sees No Cause for Alarm in U. S. Supervision.

New York, May 23.—[Special.]—Setting forth the aims behind the Roosevelt program for economic reconstruction, Prof. Raymond Moley, assistant secretary of state, said in an address here today that "there is no cause for alarm" in the close government supervision of economic affairs which it involves.

Prof. Moley, one of the closest of the President's advisers, pointed, particularly to the measures for farm relief, railroad reorganization, industrial agreements under the government's eye, muscle shoals and the securities publicity act.

For Nation's Good, He Claims.

"All these long time acts have one thing in common—the desire to enable the federal government to supervise the ebb and flow of economic affairs more closely than has been possible in the past," said Mr. Moley who spoke before the welfare council at the town hall.

"There is no cause for alarm in such supervision," he continued. "The intent of all these measures is simply to assure every American citizen that there will be some one in Washington whose duty it will be to see that the general interest is not sacrificed to special interests."

Prof. Moley said that in the last few months "the state of our economic life reached a most serious crisis" and rifts appeared in its "very foundation."

Sees Tide Turning.

Now, he added, the situation has begun to change.

"This administration needs no chanticleer to herald the dawn," he said, "but tiny streaks of light are spreading in more distinct outline."

While emphasizing that the recovery program in general is the President's own conception, Prof. Moley said that the sources of its details are many.

Business itself helped contribute the ideas that met the banking crisis, he declared, adding that the treasury and federal reserve officials of the Hoover administration "were loyal Americans in the emergency."

The farm relief bill Prof. Moley described as the product of 10 years of endeavor "by practical farmers and their leaders" and "by no means, as sometimes charged, a midsummer night's dream of theorists."

The civilian conservation corps was an original idea of the President's, he said.

He attributed the public works program to such congressional leaders as "Bob Wagner and Bob La Follette."

STEAL $1,200 IN BEER.

Four gunmen invaded the Washburne garage, 1040 Washburne avenue, tied up two Negro attendants, and drove off with two truckloads of 3.2 per cent beer valued at $1,200 early yesterday.

SWANSON ASKS FOR 32 NEW WARSHIPS FOR UNITED STATES

Washington, D. C., May 23.—(AP)—Secretary Swanson tonight sought the support of the nation for a 32 ship naval construction program. He declared the American navy is drifting into a "state of obsolescence" and that unless it is made first class "it is a useless expense."

Mr. Swanson quoted the late Admiral William A. Moffett, lost on the Akron, that "in time of war the second best navy was no better than the second best hand in a poker game."

Mr. Swanson said the naval construction program backed by him was drawn with the idea of having a first class navy and one adequate to protect American interests should trouble arise. His plan would include twenty new destroyers, four submarines, four cruisers, two aircraft carriers and two gunboats.

"Authorization of these vessels," he declared, "will stimulate industry and labor. Many thousands of men would be employed directly, and many more thousands indirectly, in the construction of these vessels. The steel industry, the railroads and allied lines throughout the length and breadth of the land will of necessity benefit. The construction contemplated is not excessive.

"The cost is moderate. It means, moreover, the commencement of a program to give us vessels of a type and fitness which we require if this country is to be in position to maintain for its citizens the rights to which they are entitled along the water arteries of the world."

NAME WINNERS TOMORROW IN AD COMPETITION

Winners in the Chicago Advertising council's third annual newspaper advertising contest will be announced tomorrow at a luncheon of the council to be held in the Joseph Urban room of the Congress hotel. Several hundred entries have been submitted and were judged yesterday by jury composed of Mrs. Katharine Hardy, president of the Chicago and Cook County Federation of Women's clubs; Frank H. Young, of the American Academy of Art, and three advertising executives, Sterling Peacock, John Gaughen and O. C. Harn.

SENATE VOTES TO LET UNPAID TEACHERS QUIT

The state senate in Springfield yesterday passed the so-called "teachers' strike bill" by a vote of 35 to 0. The measure provides that a teacher who has not been paid for 90 days may quit his position without affecting pension or tenure rights if there is a return to duty within ten days after there has been payment of all salary due. The house has already passed the bill by a two-thirds vote so that it will go into effect at once if signed by Gov Horner.

RESERVE BANKS START BUYING IN INFLATION MOVE

Will Purchase 25 Million U. S. Securities.

[Continued from first page.]

ask the reserve banks to buy up to 3 billion dollars' worth of government securities directly from the treasury as they roll off the printing presses.

This operation, according to the reserve board's interpretation, is the one to which the 3 billion dollar limitation applies.

By buying government securities in the open market the reserve banks hope to keep them out of the hands of banks, the normal purchasers. Thus bank funds would be left idle, and banks, seeking to put them to work, would become more willing to make loans, according to the official theory.

Tried Under Hoover Administration.

A similar program was carried out last year under the Hoover administration when the reserve banks dumped more than a billion dollars into the open market between February and August. Those operations started at the rate of 25 million dollars a week, but were later increased to 100 million dollars a week.

Continued treasury borrowing to cover the deficit robbed the effort last year of much of its effectiveness. Banks were able to reinvest much of their money in new government issues and thus keep it employed without increasing commercial credits.

What idle money was piled up in banks had difficulty in finding safe outlets. Interest rates dropped, but loans and investments did not increase. The drop in interest rates, bringing with it lower bank earnings, was blamed by some experts for the weak condition of banks when the March crisis came.

Lincoln Ellsworth, Polar Explorer, Weds in N. Y.

New York, May 23.—[Special.]—Lincoln Ellsworth, polar explorer, and Miss Mary Louise Ulmer of Pottsville, Pa., were married today at the Little Church Around the Corner. The cremony was performed before a small group of relatives and friends by the Rt. Rev. William Scarlett, bishop of Missouri, assisted by the Rev. Randolph Ray, rector of the church.

HORNER URGES ALL TO HONOR WAR HEROES ON MEMORIAL DAY

Springfield, Ill., May 23.—(AP)—Participation in tributes to dead and living soldiers was asked by Gov. Horner today as he proclaimed Tuesday, May 30, as Memorial day.

"While it is beyond our power to repay our warriors for their devotion to country and our nation's ideals," the governor said, "we can on this day pause in the ordinary pursuits of our peaceful lives to recall their deeds of valor and reaffirm our pledges of loyalty and allegiance to the cause to which they gave so much.

"Though this day is dedicated to the invisible host of gallant warriors, we would be forgetful of the living, the thousands of war maimed and crippled, if we failed to accord them the honor, respect, and acknowledgement which they, in such full measure, have earned."

COCK EYED ABLIN FINDS OUT WHAT'S WRONG WITH HIM

Dave (Cock Eyed Mulligan) Albin, occasional night club impresario, and, according to the police, a constant hoodlum, met Chief of Detectives Schoemaker in the chief's office yesterday, shortly after he had been taken into custody at Randolph and Dearborn streets by Sergt. Ted Tierney.

"I'm a respectable business man," Albin told the chief.

"You're a public enemy in capital letters, and a bomber," returned Schoemaker.

"You've got it in for me just because I've got a bum eye," retorted Albin.

"It's not your bum eye, but your bum ideas that I don't like," said Schoemaker.

"All I want is a break," pleaded Albin.

"The only break you'll get is breakfast in the lockup in the morning," declared the detective chief. He ordered Albin locked up for the night "and until he gets a writ."

Chicago Daily Tribune.
THE WORLD'S GREATEST NEWSPAPER

Vol. XCII. Wednesday, May 24. No. 123.

Published daily at Tribune Tower, 435 N. Michigan-av., Chicago, Illinois.

The Tribune Company, publishers.

MAIL SUBSCRIPTION PRICES.

Mail subscription prices in Ill. [outside of Chicago], Ind., Iowa, Mich., and Wis.—Daily with Sunday, one year, $12.50.

Zones 3 and 4 in states other than Ill., Ind., Iowa, Mich., and Wis.—Daily, $7.50 per year.

Zones 5 to 8, inclusive Canada, Mexico, and foreign—Daily, $12.00 per year.

Entered as second class matter Aug. 12, 1903, at the postoffice at Chicago under act of March 3, 1879.

SHAYNE SALE

all spring dresses

for quick clearance

$11.85 $19.50

JOHN T. SHAYNE

MICHIGAN at RANDOLPH

"Okay.. I'll meet you at Gimbel's for dinner"

Invite your wife to Gimbel's tonight. What a dinner it will be! Food as fine as money can buy . . . a score or more of delicious choices . . . delightful surroundings . . . greatest restaurant values in Chicago!

GIMBEL'S 65c FULL COURSE Dinner

Gimbel's 45c Luncheon

Almost a dinner in itself. Every day, including Sunday, 11 A. M. to 4:30 P. M.

BUDWEISER on Draught
Stein 10c
Extra Large Stein ...15c

GIMBEL'S RESTAURANT 30 W. RANDOLPH Just west of Oriental Theatre

Weekdays, 5 to [illegible] p. m. Sundays, [illegible] a. m. to 10 p. m. Complete, from appetizer to dessert.

ADVERTISE IN THE CHICAGO TRIBUNE

O-G SHOES for MEN

O'CONNOR & GOLDBERG
now feature
Nettleton SHOES
in the O-G Stores for Men
presenting the
LARGEST SELECTION OF FAMOUS NETTLETON LASTS AVAILABLE IN CHICAGO
$8.50

O-G Features These Famous Nettleton Lasts:
CHATHAM ABERDEEN RITZ GROSVENOR
BUCKMINSTER ALGONQUIN AMBASSADOR

THESE O-G MEN'S STORES FEATURE NETTLETON SHOES:
205 SOUTH STATE STREET
159 WEST MADISON ST.
4616 Sheridan Road
6348 S. Halsted St.
4040 W. Madison St.
835 East 63rd St.
3225 Roosevelt Road

Rothschild-STETSON STRAWS

America's finest—America's largest selections

SENNITS $3 & $5

PANAMAS $6
Others $7.50 & $10

MAURICE L ROTHSCHILD
MINNEAPOLIS State at Jackson CHICAGO ST. PAUL

E. C. KOHLSAAT SUED BY WIFE FOR A DIVORCE

Desertion Is the Charge; Alimony Asked.

Attorney Edward C. Kohlsaat, 54 year olds son of the late Federal Judge C. C. Kohlsaat and a nephew of the late H. H. Kohlsaat, Chicago publisher, was sued for divorce yesterday in the Circuit court by Mrs. Mabel G. Kohlsaat, 777 Bryant avenue, Winnetka.

The suit charges desertion. It was filed one minute before the Circuit court clerk's office closed last evening.

Wife Asks for Alimony.

Mr. Kohlsaat is a member of the law firm of D'Ancona, Pflamm & Kohlsaat. In the divorce bill, which was drawn by Attorney Frank Cantwell, it is charged that he left his wife on Oct. 9, 1931, after they had been married almost 27 years. Mrs. Kohlsaat asks for alimony and support, declaring that her husband's income is substantial.

Mr. Kohlsaat could not be reached last evening. At his office clerks asserted that he would see no interviewers. Servants at his home, 180 East Delaware place, said that Mr. Kohlsaat was not at home.

Settlement Is Expected.

It was reported, however, that the divorce would not be contested. Attorney Cantwell said that he expected an out of court settlement would soon be reached. The suit automatically is assigned to Circuit Judge Philip J. Finnegan.

The Kohlsaats have three children. Their son, Edward C. Kohlsaat Jr., who is married and resides in Princeton, N. J., recently announced the birth of a daughter. The other two children are daughters, Mrs. Suzanne Agnew and Mrs. Cynthia Harkness.

Wife Sues Attorney for Divorce

Attorney Edward C. Kohlsaat and his wife, who yesterday filed suit for divorce, as they appeared riding together before rift in their marital relationship.

Ban Hitler Film; Austrian Nazis Riot; Troops in City

ZELTWEG, Austria, May 23.—(AP)—Troops occupied this north Austrian town today as the result of an attempt to show a newsreel of Chancellor Hitler of Germany in a movie theater. When authorities forbade its showing several thousand Nazis rioted in the streets. They were cleared with the bayonets of gendarmie.

Frenchmen Plan Distance Flight Out of Chicago

PARIS, May 23.—(AP)—The French flying team of Paul Codos and Maurice Rossi announced today that if weather prevents their attempt to set a new distance record on a flight to South America before June 7 they will embark with their plane for Detroit or Chicago to try an eastward distance flight across the North Atlantic.

JELKE GAVE HER BLACK EYE, WIFE SAYS ON STAND

Threatened to Knock Out Teeth, She Asserts.

(Picture on back page.)

Newport, R. I., May 23.—[Special.]—Details of alleged cave man treatment at the hands of her husband were spread on the record today as Mrs. F. Frazier Jelke made her long awaited appearance on the stand to testify in her suit for divorce from the wealthy broker of New York and Chicago. Mrs. Jelke's suit counters similar action brought by her husband, which was heard earlier.

In the course of a dispute on a train en route from Birmingham to Chicago in March, 1931, Mrs. Jelke said, her husband called her a "dirty little gold digger." When she objected and told her husband that "I signed away my dower rights before I married you," the broker slapped her face, according to the plaintiff.

Knocked Her Down, She Says.

Her husband resorted to even rougher tactics in their apartment in New York, Mrs. Jelke continued. On March 30, 1931, she said, he came home greatly angered over his son's automobile expenses. He engaged her in a heated argument over a gasoline bill, calling her a liar and knocking her to the floor, she testified.

"I got up and he knocked me down again," she said. "That's when he gave me the black eye."

Saying that her husband also threatened to knock out her teeth, Mrs. Jelke said she remonstrated with him to be reasonable, because "my father spent thousands of dollars on my teeth."

Tells of Honeymoon Beating.

Once during their honeymoon, at the Hotel Crillon in Paris, she testified, Jelke came home in a rage, struck her, and bruised her side.

Mrs. Jelke went on to relate that later at a hotel in London she had an argument with her husband over the clothes she chose to wear. Seeking to end the dispute, she said, she slammed the door on her way out of the room and jammed her husband's foot. He hurled her across the room, she alleged.

Continuing, she said she asked her husband at the time whether he had ever struck a man.

"Yes, I knocked my father down once," Mrs. Jelke quoted him as replying.

Denies Charge of Unfaithfulness.

Flat denial was made by Mrs. Jelke of the broker's allegations of misconduct with Robert E. White of New York, and she also denied a romance with the mysterious "major" in Birmingham. She was always faithful to Jelke, she asserted.

"I didn't leave his bed and board," she cried emotionally, "he threw me out."

Throughout his wife's testimony Jelke sat nearby and eyed her coldly.

Spectators crowded the court room to hear Mrs. Jelke add her account of her married life to the record.

Earlier in the day, Dr. Sidney R. Miller, Baltimore physician, testified his belief that Mrs. Jelke's ill health in 1931 was traceable to her husband's treatment. He added that a settlement of the couple's affairs as soon as possible would improve Mrs. Jelke's happiness and health.

VERDICT TODAY IN IMPEACHMENT TRIAL OF JUDGE LOUDERBACK

Washington, D. C., May 23.—(AP)—A verdict in store tomorrow, the senate tonight came to the final chapter of the impeachment trial of Federal Judge Harold Louderback of California, after hearing his own story from the witness stand.

Louderback said that not a penny of the fees allowed the receivers and their attorneys in cases before him had gone into his pockets in his five years on the federal bench.

As he concluded, the defense rested its fight for "complete exoneration" on the five counts, all of which involve the designation of receivers and attorneys and their fees,, and with a brief bit of rebuttal evidence, the house prosecution closed.

For the defense, Walter Linforth, chief counsel, offered to waive all closing argument if the house would do likewise, but this the house prosecutors declined to do. Each side was given two hours for arguments, and they will begin tomorrow.

Then the senators will meet behind closed doors to discuss the case. Vice President Garner will read the charges, one by one, and the senate will vote without further debate.

HALT HUNT FOR MISSING WEST POINT CADET

(Picture on back page.)

New York, May 23.—[Special.]—The search for Cadet John S. Conner, who has been missing from the United States Military academy at West Point since yesterday morning, was discontinued today, authorities of the academy announced. Conner, whose home is in Medford, Ore., disappeared some time during Sunday night.

Today it was announced that he had left a note saying he intended going away without leave. Although the contents of the note were not divulged, military authorities intimated that the cadet had been suffering from overstrain caused by study for the final examinations which have been in progress for the last few weeks. New York police said they understood the note contained a threat to commit suicide.

Cadet Conner was described as one of the outstanding students of the graduating class and was slated for a commission in the engineer corps in June. He would have graduated among the first 25 in his class.

Gen. W. D. Conner, superintendent of the academy, said he received telegrams from the missing cadet's family thanking the academy for its efforts to locate the young man.

HASSEL'S
SHOES FOR MEN
$3

THE "DERBY" $3
60 additional styles at $3

Age or taste make no difference when you buy at Hassel's. We've shoes to fit every taste, every foot, every style, every purse. We have thousands of pairs—all made from genuine calfskin—all crafted to combine solid foot comfort with careful styling. At $3 choose from 60 smart and conservative styles including scores of sport shoes. Hassel's $3 shoes are equivalent in every detail to shoes selling elsewhere at $4 and $5. The place to buy shoes is certainly at Hassel's, where low rent and biggest sales make possible lower prices.

Other Quality Shoes now $4, $5.85, $6.85
Open Saturdays Until Nine P. M.

Dearborn & Van Buren N·W·Cor.

ADVERTISE IN THE CHICAGO TRIBUNE

Kroger Consumers
MAY 22 MAY 27 "Let's Go CHICAGO!"
"LET'S GO, CHICAGO"
Here are more real bargains for the thrifty shopper

LATONIA CLUB "PALE DRY" GINGER ALE
Root Beer, Lemon, Lime or Orange
LARGE 24-OZ. BOTTLE
3 BOTTLES 25¢
No deposit on bottles
(Case of 12, 99c)

SWEET PICKLES 19c
Sweet plain or sweet mixed
QUART JAR

LIBBY'S OR CAMPBELL'S TOMATO JUICE 5c CAN

RYE BREAD 5c
It's the good old fashioned kind.
Full Pound Loaf

PEANUT BUTTER 19c
Moist and fresh
2 LB. JAR

DOMINO SUGAR pure cane granulated 5 lb. pkg. 25c

QUART LARGE QUEEN OLIVES IN GLASS JAR 25c

Strawberries
These are luscious, sweet red ripe Kentucky Berries. The kind that simply melt in your mouth.
2 quarts 25c

Special HAM
In Our 58 Markets
Highest Quality Meats U.S. Government Inspected
Super Brand Skinned whole or half
Center slices, lb. 19c
12½c Lb.

ABSOLUTELY FRESH, TENDER AND FLUFFY
MARSHMALLOWS Lb. 10c

A Century of Progress has kept Chicago young—and this is Chicago's store for

YOUNG MEN

Our entire 4th floor is devoted to nothing but young men's suits—spirited young men's style lines—zestful young men's colorings and patterns. Our sales force is especially trained to serve young men—our buyers specialize in the needs of young men. This is obviously the logical place for young men to buy their clothes

Super twenty-fives
2-trouser suits for young men
$25
New silver grays. New saxony flannels. New Gabardines. New worsteds, twists, tweeds—the same quality that broke all sales records for our super fifties—at half their price—$25

Custom suits
by GGG, Wall St. and Kuppenheimer
$35
Custom handwork—in the lapels, the shoulders, the entire "insides," even custom hand stitched edges. Young men have never seen their equal at $35—chances are they never will again

AMERICA'S LARGEST AND FINEST STOCK OF TROPICAL SUITS, 6TH FLOOR

MAURICE L ROTHSCHILD
MINNEAPOLIS — State at Jackson CHICAGO — ST. PAUL

GERMANY TO PAY HOMAGE TO NAZI SHOT BY FRENCH

Hitler Will Speak at Memorial Services.

BY SIGRID SCHULTZ.
[Chicago Tribune Press Service.]

BERLIN, May 23.—All Germany will unite on Friday and the following Whitsun day and Whit Monday, to pay homage to the memory of Albert Leo Schlageter. Schlageter was executed ten years ago during the Ruhr occupation by a French firing squad after being convicted on a charge of sabotage.

Just as Chancellor Hitler's regime decreed that henceforth May 1 shall be Germany's national holiday, so it proclaimed Schlageter, a former National Socialist, as the national hero of the new Germany.

Hitler to Deliver Address.

Duesseldorf, where the execution took place, will be the center of the memorial celebrations. On the bank of the Rhine, Hitler will address 50,000 Nazi youths, pointing to the patriotic deed of Schlageter as a glowing example for Germany's future generations.

Vice Chancellor von Papen, Capt. Hermann Goering, premier of Prussia, and Minister of Propaganda Joseph Goebbels will be present. Thousands of patriotic Germans are expected to attend the ceremony. The entire Nazi storm troop units garrisoned in western Germany will be massed there.

Other mass meetings will be held on Golzheimer heath at the foot of the gigantic wooden cross marking the spot where Schlageter was executed.

Tribute Over Radio.

All radio stations in Germany will devote a large part of their programs to the memory of Schlageter. From May 26, the anniversary of the day of the execution, until May 28 only serious performances will be broadcast.

Theaters will vie with the radio to pay homage to Schlageter. The production rights of "Schlageter," a play written by Hanns Johst, the Nazi Berlin theater dictator, have been acquired by 200 German playhouses. A memorial celebration in honor of Schlageter will be held in all schools on Friday.

WORLD WAR HERO.

Albert Leo Schlageter was born in 1894 in Shonau in the Black Forest. He was a son of peasants. After graduating from high school he volunteered and distinguished himself in the world war as an artillery officer.

After the war he fought against the bolsheviks in the Baltic countries and in Silesia against the Polish insurgents. In 1923, when the French invaded the Ruhr district, Schlageter proceeded to Essen. He was among the Germans arrested by the French occupation troops for blowing up a railroad bridge near Essen. He and his comrades were tried before a court martial and Schlageter was sentenced to death. Germany protested in vain.

PROPOSED CHINESE NEUTRAL ZONE

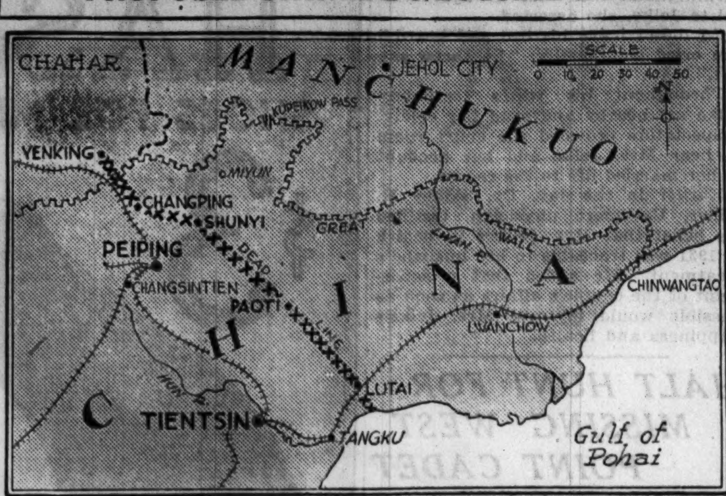

The crosses on the map indicate the southern limit of a neutral zone south of the Great Wall which is reported to have been agreed upon by China and Japan. Chinese troops would be forbidden north of this line. The line would run from Yenking, 50 miles north of Peiping and just north of the Great Wall, through Changping, Shunyi, and Paoti to Lutai, 30 miles from Tientsin near the seacoast.

(Story on page 1.)

FORMER CROWN PRINCE OF GERMANY JOINS HITLER'S MOTOR CORPS

BERLIN, May 23.—(AP)—Former Crown Prince Friedrich Wilhelm has joined the National Socialist motor corps and Prince August Wilhelm, known familiarly as "Auwi," has been appointed to the senate of the famous Prussian scientific institution, the Kaiser Wilhelm institute.

The Hohenzollern administrative offices denied that the former crown prince by his action had become a member of the Nazi party, as had been reported.

Prof. Albert Einstein's name disappeared from the membership of the institute's senate, of which he was appointed president in 1914. Among the new members are the duke of Coburg, Dr. Hjalmar Schacht, president of the reichsbank, and Fritz Thyssen, industrialist.

Young Witness to Store Theft Is Shot by Thief

Thaddeus Dubek, 19 years old, 2332 North Laramie avenue, was shot over the left eye this morning by one of three thieves. Dubek was waiting for a street car in Western avenue near Colvin street with two friends when the thieves smashed a window in the James Radio store at 2145 North Western avenue and took a radio. As they sped past Dubek and his companions, who had seen the theft, one of them fired a shot.

Chief of Virgin Islands Seeks U. S. Aid for Idle

[Chicago Tribune Press Service.]

ST. THOMAS, Virgin Islands, May 23.—Gov. Paul Pearson today called a meeting of the St. Thomas Improvement association after conferences with merchants and business men. He announced a plan to obtain federal assistance to relieve unemployment here which is mounting at an alarming pace.

REFORESTATION CAMP TOO CLOSE TO NUDIST COLONY

Elsinore, Cal., May 23.—[Special.]—Fear that the nudist colony just established near here by Hobart Glassey would detract from the efficiency of the 200 youths between 18 and 25, who have just been mustered into federal reforestation service was expressed today by United States District Ranger A. M. Longacre, who said "it will be a big obstacle in locating our reforestation camp."

Longacre has asked a conference with army officials over his course in the matter, as the already chosen site for the reforestation camp near Ortega highway is a short distance from the 250 acre "Nature in the Raw" colony.

Glassey today said, "We are here to stay." He said new converts would be received at the colony next week end, following personal calls paid to the colony during the last two days."

HOLD EX-RAILROADER AS BANDIT.

Harold Lyman, 54 years old, 8938 Cottage Grove avenue, a former railroad yardmaster, was held to the grand jury yesterday by Municipal Judge Frank M. Padden for a robbery committed Monday evening while he was intoxicated.

YOU'LL like *our girls* like WE like them. *D. L. Toffenetti.*

TRIANGLE RESTAURANTS
6 of them in the Loop

SPECIAL: Old Fashioned Strawberry Shortcake. It's the KING of Desserts. 15c

SHOT TO DEATH IN MYSTERIOUS NIGHT ATTACK

Edward Gambino, 23 years old, was shot twice in the head and killed last night in a hallway at 2423 Grand avenue. The killers escaped. No motive for the slaying is known, but the police are investigating the possibility of a booze background. A loaded gun was found near Gambino's body.

The body was found by Mrs. Santo Gasperi, who operates a rooming house at the Grand avenue address, and four roomers, Anthony Largo, Oreste Tedesco, Frederick Baschie, and Ulindo Caduro. They heard four shots, they said. Investigating, they found Gambino lying dead at the foot of the stairs. He was a stranger to them, they declared.

In the victim's pockets Lieut. Patrick Knox of the West North avenue police found cards of Attorney Benjamin H. Vanderveld, 64 West Randolph street; former Assistant State's Attorney E. A. Ferrari, and the law firm of Brown, Miller & Brown, 160 North La Salle street. Another card, that of Joseph Randozzo, café owner at 2016 Grand avenue, led to Gambino's identification. Gambino, Randozzo said, worked in a loop office and lived with his wife and child at 1134 South Sacramento boulevard.

Report Accord Reached to End Peru-Colombia War

BOGOTA, Colombia, May 23.—(AP)—Unofficial reports said today that a complete accord has been reached at Geneva to end Peruvian-Colombian hostilities and it was likely that an agreement will be signed tomorrow.

MRS. OWEN ASSUMES NEW DUTIES AS U. S. ENVOY TO DENMARK

[Chicago Tribune Press Service.]

COPENHAGEN, Denmark, May 23.—Mrs. Ruth Bryan Owen, newly appointed American minister to Denmark, arrived here today. She was accompanied by her family and her staff.

The first American woman to be appointed to a ministerial position abroad told newspaper men who met the vessel that she is of Irish and Danish descent. She explained that one of her ancestors fled during an upheaval in Ireland to Denmark and there married a Danish girl. Their son emigrated to America and was the first member of the family to settle in the United States.

DISCOVER TOMB AT PYRAMIDS OF EGYPTIAN KINGS

CAIRO, Egypt, May 23.—(AP)—An expedition of the Metropolitan Museum of Art of New York has discovered at Lisht, in upper Egypt, a large and very fine mastaba, or Pharonic tomb, belonging to the chief priest of Ptah at Memphis.

The burial walls of the chamber are covered with no less than 296 columns of hieroglyphic texts. The spot is the site of the pyramids of the first two kings of the twelfth dynasty.

The name of the owner of the tomb was Senwosretankh. It is fronted by an unusually large chapel. The texts are incised in limestone painted blue.

MANDEL BROTHERS
a store of youth a store of fashion a store of moderate price*
*Copyrighted

Since the March 1 opening of our enlarged Optical Section, business has increased so rapidly we have had to add a reception room and more refraction offices!

Encore Sale! Our $6.50*
Society Folding Oxford Frames
Plan to Be Here Early!
$2.95

It's only through a special arrangement with the maker that we can make this offer! White or yellow gold-filled, plain or engraved. Chain $1 extra. No fee for sight test.

No Mail or Phone Orders

Expert Optometrists on Duty—Under Personal Supervision of DR. S. S. HOLLENDER.

Mandel's Optical Section—First Floor—Wabash.

If You Are Not in the Tribune You Are Not in Chicago

Sears 2-Purpose Handbag Sale!

It Simply Can't Ride Up!

"Nu Back"
Foundations and Girdles
2.98

The "sliding back" holds the lower part in place while the top moves with your body. No tugging on hose or shoulder straps—just heavenly comfort and smooth, slim lines. Women's sizes.

Cut and Tailored with Precision

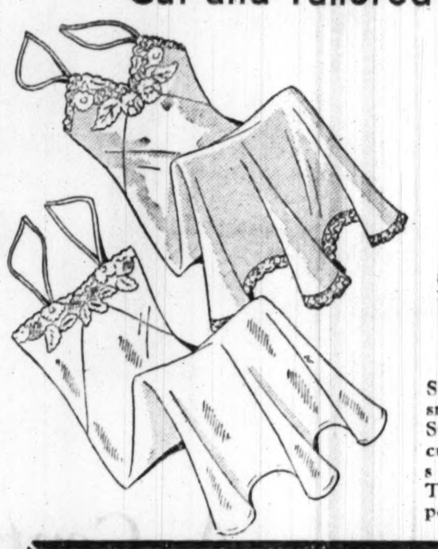

Silk Slips
You'll Like and Need for Summer
1.00

Slim and trim enough to fit smoothly under every new Summer frock, but their bias cut and careful tailoring insure real comfort, too. Trimmed with lace. Pink or peach. Women's sizes.

FIRST *To Capture the Lion's Share of the Handbag Business During "Let's Go, Chicago" Week*

SECOND *To Make Hundreds More Regular Customers for Our Handbag Department*

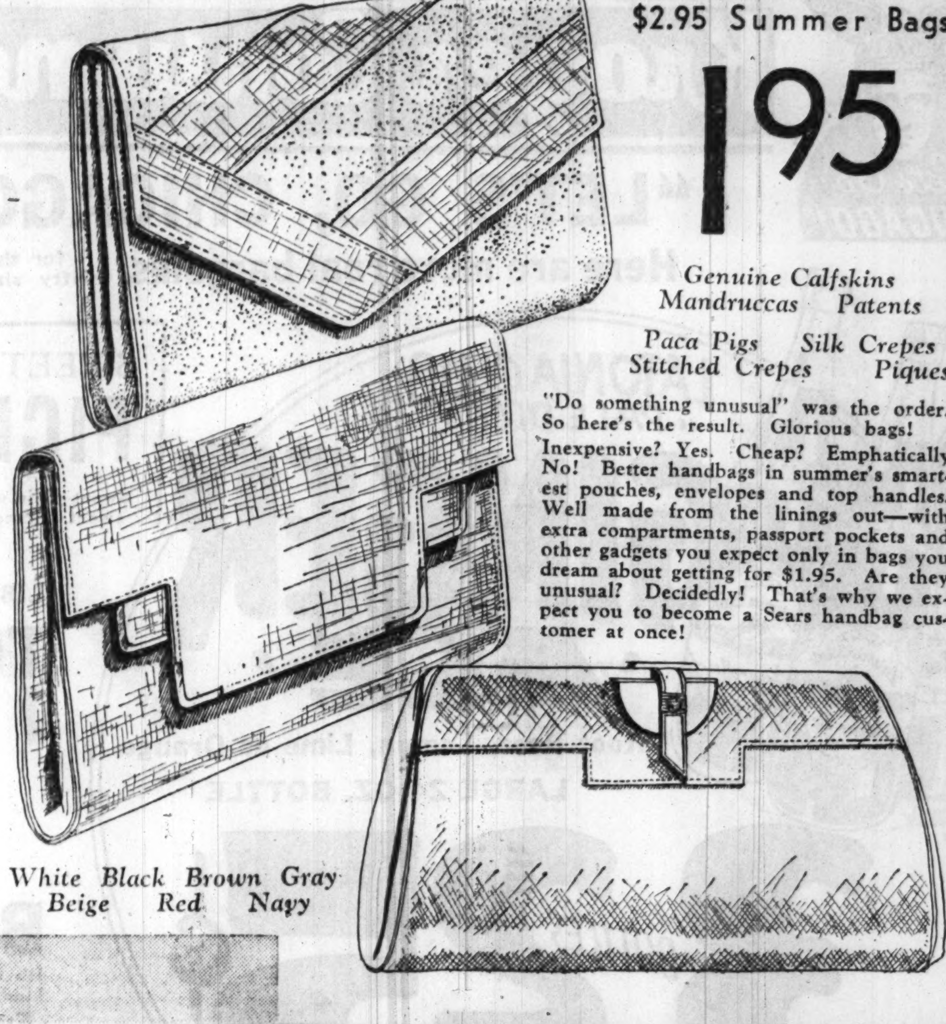

So Here Are Brand New $2.95 Summer Bags
1.95

Genuine Calfskins Mandruccas Patents Paca Pigs Silk Crepes Stitched Crepes Piques

"Do something unusual" was the order. So here's the result. Glorious bags! Inexpensive? Yes. Cheap? Emphatically No! Better handbags in summer's smartest pouches, envelopes and top handles. Well made from the linings out—with extra compartments, passport pockets and other gadgets you expect only in bags you dream about getting for $1.95. Are they unusual? Decidedly! That's why we expect you to become a Sears handbag customer at once!

White Black Brown Gray Beige Red Navy

As Exciting as the Game!
New Spectator Sports

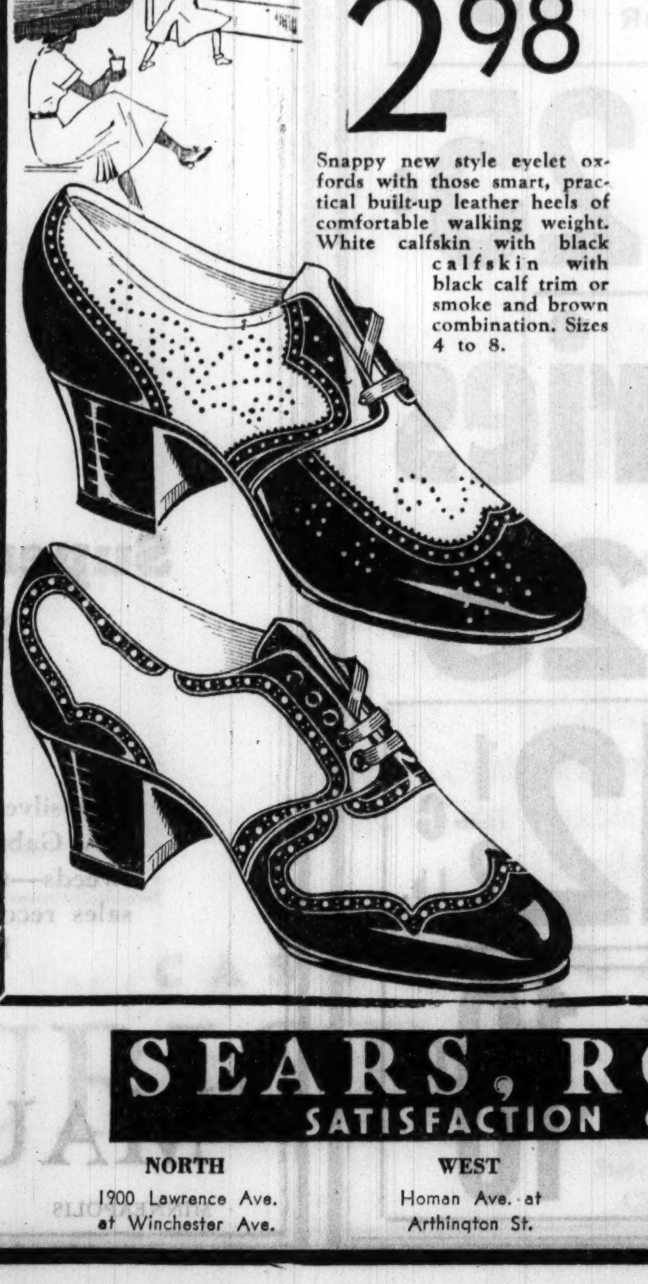

Oxfords
2.98

Snappy new style eyelet oxfords with those smart, practical built-up leather heels of comfortable walking weight. White calfskin with black calfskin with black calf trim or smoke and brown combination. Sizes 4 to 8.

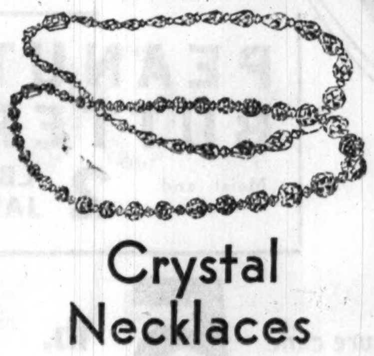

Crystal Necklaces
50c

Glittering, beautifully cut crystals strung on a chain with a safety clasp.

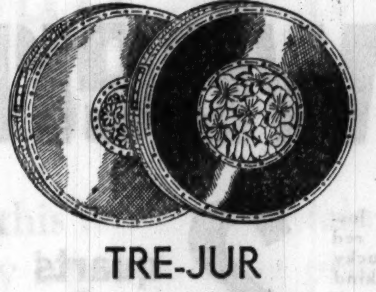

TRE-JUR Compacts

Trim and handy. For loose or cake powder.

39c

Ganna Walska Perfume....$1.95
Russian Mineral Oil, qt.....49c
Tooth Brushes, each........19c
Hand Brushes, each........10c
Bath Brushes, each.........39c
$25 Genuine Dupont Lucite Dresser Set, 9 pieces....$12.50

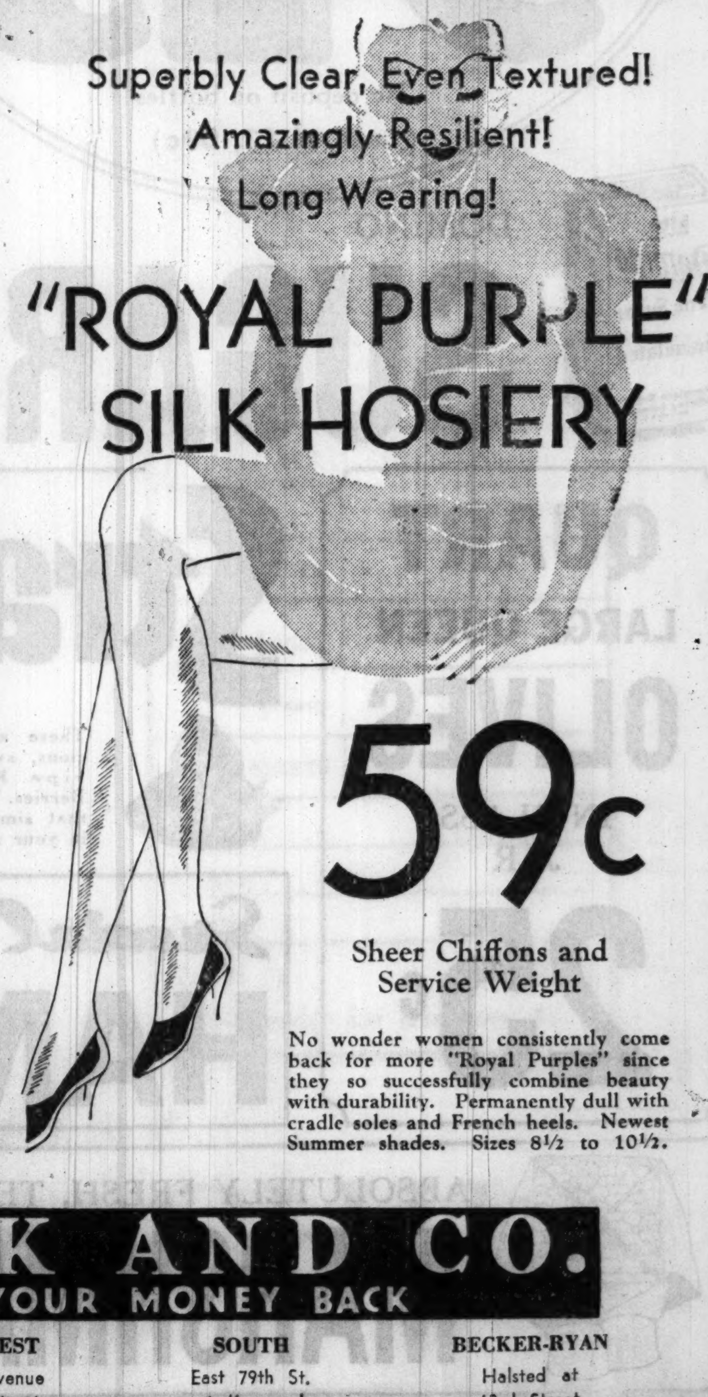

Superbly Clear, Even Textured!
Amazingly Resilient!
Long Wearing!

"ROYAL PURPLE" SILK HOSIERY

59c

Sheer Chiffons and Service Weight

No wonder women consistently come back for more "Royal Purples" since they so successfully combine beauty with durability. Permanently dull with cradle soles and French heels. Newest Summer shades. Sizes 8½ to 10½.

SEARS, ROEBUCK AND CO.
SATISFACTION GUARANTEED OR YOUR MONEY BACK

NORTH — 1900 Lawrence Ave. at Winchester Ave.
WEST — Homan Ave. at Arthington St.
STATE-LOOP — State, Van Buren and Congress Sts.
SOUTHWEST — Western Avenue at 62nd Street
SOUTH — East 79th St. at Kenwood
BECKER-RYAN — Halsted at 63rd Street

WHITE

Think of it—a white shoe sale just at the beginning of the white season. It offers you the opportunity to select the newest "1933" white shoe fashions—straps, pumps, and ties—at this special sale price.

$6.75 Pair

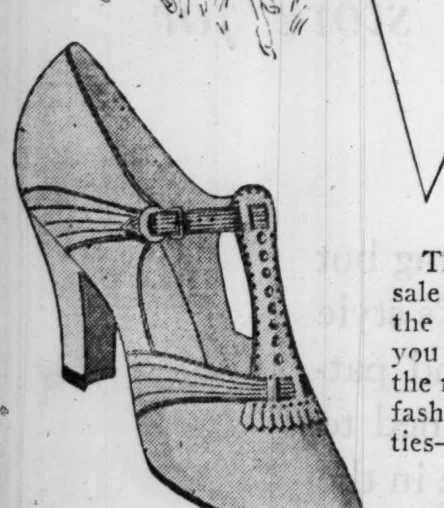

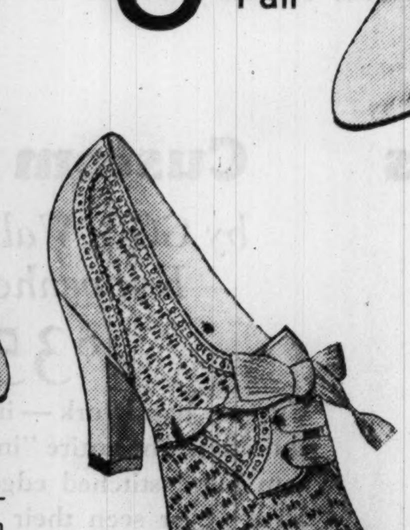

26 New Styles!

Included in the group—buckskin, kid, pique, mesh and pigskin. They feature the newest trimmings—perforations, pin tucks, stitchings.

A complete range of sizes with all heights of heels.

Shoe Section, Third Floor.

Let's Go, Chicago
CARSON PIRIE SCOTT & CO

FRANCE BALKS AT DESTRUCTION OF WAR MATERIALS

Wants Them Turned Over to League of Nations.

GENEVA, May 23.—(AP)—France put a serious question to the disarmament conference today when Foreign Minister Paul-Boncour opposed the destruction of heavy war material and advocated its preservation for use by the league of nations against an aggressor.

Destruction of heavy war material is provided by the British plan, which is supported by the United States, Italy, and Germany.

Thus did the French foreign minister revive and give new emphasis to the old Tardieu scheme for the internationalization of heavy mobile guns, tanks, and other offensive weapons.

France Balks at Disarming.

A German spokesman, commenting afterwards, said that Paul-Boncour's announcement meant that France no longer accepts the British project, for which she has signified acceptance.

Paul-Boncour explained to the conference that the powers which are committed to give financial help to the country which is victim of an aggression would avoid waste by turning over war materials to the league instead of having them manufactured anew by or for the state attacked.

The French minister also flatly announced that France would not reduce her armaments unless a definite system of mutual assistance is created, supplemented by genuine supervision of armaments. The supervision, he said, must especially cover armaments which are manufactured in private factories.

Link Arms and Security.

"France firmly hopes, particularly after the declarations by Ambassador Davis of the United States," Paul-Boncour said, "that it will be possible to create a European peace organization justifying substantial reducation of armaments.

"Destruction of offensive weapons would imply abdication by the league of nations which should be placed in a position where it is able to use them against states guilty of aggression."

Before the conference met today, the big five in secret session with President Arthur Henderson decided to pursue simultaneously the conference discussions of disarmament and security.

Views Are Conciliated.

This decision came as a compromise, since Mr. Davis had desired that the arms reduction provisions of the British plan should take up the full time of the conference, while the French delegation was equally insistent tnat the security question should come first.

Paul-Boncour firmly told his colleagues that France was not disposed to reduce her army and destroy war material until she received assurances of genuine security. He insisted that the conference pursue the problem of security.

In the face of the French attitude Mr. Davis suggested that the two major subjects of security on the one hand and the reduction of war material and effectives on the other be debated simultaneously. His suggestion prevailed.

The political commission, which is the conference itself organized for discussion of political subjects, will take up the security question, while the conference in plenary session will deal with proposals for arms reduction.

The American declaration has been cordially approved by delegations of all important states except the Japanese. The Japanese acceptance of Washington's definition of the aggressor would mean that Japan would be condemning herself, a Japanese spokesman said today.

(Davis proposed that the state whose armed forces were found on foreign soil in violation of treaties should be regarded as an aggressor.)

The representatives of Japan will confer with the American and British delegations upon this and other issues. It is believed here that if Japan does not sign the disarmament convention the United States and Great Brtain will doubtless ask for the insertion of a safeguard clause.

The soviet delegation is anxious to know the future size of the Japanese army, and it is understood on good authority that Japan is desirous of reaching an agreement on this subject.

British Annoyed at France.

[Chicago Tribune Press Service.]

LONDON, May 23.—"What is the matter with the French, anyhow? Haven't they got all they asked for?"

This was the British reaction today to French objections to the proposals made by Norman H. Davis yesterday. According to the general European view, Davis abandoned the American doctrine of freedom of the seas, agreed to a consultative pact, and, while not in so many words promising that America would take the field against an aggressor nation, made it clear to Europeans that at least it would so commit itself that it would be impossible to avoid fighting in case of an aggressive attack by one European power on another.

The British government today sent an official reply to President Roosevelt's peace message of May 16 in which they welcomed the President's call for coöperation in obtaining the success of the world disarmament and economic conferences.

FRENCH CHAMBER IN UPROAR OVER 4 POWER MUSSOLINI TREATY

PARIS, May 23.—(AP)—Premier Daladier announced in the chamber of deputies today that France will sign Premier Mussolini's proposed four-power peace pact "if it is good."

He made this statement in response to a threat by Louis Marin, Nationalist leader, that the cabinet would be overthrown if the pact were signed. His qualification "if it is good" was not heard in the uproar in the chamber, but the premier later insisted he had made it. He had the official stenographer make the record conform.

Poland Fights Pact.

WARSAW, May 23.—(AP)—A semi-official communique said today that Polish opinion is clearly opposed to Premier Mussolini's four-power peace pact. The communique said Poland looks on the pact in its revised form as an attempt to replace the principle of equality of nations with the supremacy of certain powers.

Blum's-Vogue
630 SOUTH MICHIGAN AVENUE

CLEARANCE SALE
Amazing Reductions

DRESSES
Prints, plain crepes and light-weight wools. *Now* 19.50

DRESSES
Dressier printed silks, plain sheers, many with jackets. *Now* 29.50

DRESSES
Many from our workroom, for late afternoon, dinner and evening. *Now* 39.50

COATS
For travel, sports and afternoon. Tweeds, double sheers, dark wools. *Now* 18.50

SUITS
Navy, black and light colors. Widely varied collection. *Now* 25.00

Blum's-"North"
920 NORTH MICHIGAN AVENUE

NO TARE
Patented athletic shorts
Pat. No. 1845749—a construction

FLY
tailored by Yank-Wear
that is guaranteed not to rip

YANK-WEAR
UNION SUITS
2 for $1
55c EACH

Just look at the way they're made—triple stitched throughout—thread rivets at every strain point, tape reinforced armholes, indestructible crotch, saddle seat for comfort. Then look at the fabrics—beautiful quality plain broadcloths, jacquarded broadcloths and figured madrases. Sizes 34-54

YANK-WEAR
SHORTS
AND SHIRTS
4 for $1
27c EACH

The patented "no tare" feature makes ripping at the fly absolutely impossible—just one of innumerable quality features—self-adjusting hips—no-bind comfort seat—luxurious broadclths in white, plain colors, stripes or patterns. Shirts of fine Swiss ribbed lisle. Short sizes 30-44, shirts 34-46

50000
of these famous union suits, shirts and patented shorts

Above all things this is a quality sale—quality 'way, 'way beyond these prices—quality of fabric—quality of tailoring—quality of designing—quality that makes these shorts, union suits and athletic shirts absolutely phenomenal and fabulous values

PHONE
HARRISON 9000
if you can't come in

No order for less than $1

MAIL ORDERS

	SIZE	QUANTITY
UNION SUITS		
SHORTS White		
SHORTS Fancy		
ATHL. SHIRTS		

NAME
STREET
CITY
CASH ☐ C. O. D. ☐
No order for less than $1

CASH BARGAIN BASEMENT
MAURICE L ROTHSCHILD
MINNEAPOLIS — State at Jackson CHICAGO — ST. PAUL

"LET'S GO" WEEK PROVES BOOSTER FOR ALL TRADE

Sales Gain; Employment Stimulated.

The statements of merchants that "Let's Go, Chicago," week started off with a boom in trade were substantiated yesterday when store executives got their sales statements for Monday, the first day of the campaign to put Chicago at the head of the procession out of the depression.

Merchants throughout the city reported their Monday sales had eclipsed by a considerable total the business done on the same day a year ago, the standard basis for judging retail sales. This applied in the outlying shopping districts as well as in the loop.

Ten Per Cent Increase.

One State street department store found that its Monday sales were 10 per cent over those of the corresponding Monday last year.

"Ten per cent, at first glance, may not seem an impressive gain," said an executive of this store. "But it was a mighty welcome sight to us, because it was the first time in twenty months that we had avoided a decrease in sales. We are firmly convinced that the steady decline in business in progress since 1930 is at an end and that the rise in sales, to be followed soon by a rise in prices, is definitely under way."

Employment Boosted.

While the most easily observed results of the prosperity campaign are in the field of retail sales, it was pointed out by John Pierre Roche, chairman of the organization appointed by Mayor Kelly to carry on the affair, that these sales have a quick and immediately stimulating effect upon wholesale sales, and through these on employment in the Chicago area.

P. W. Kunning of the Chicago Association of Commerce reported yesterday that Monday's increase in sales had had an immediate and favorable reaction upon the wholesale business, for which Chicago is the midwestern center. Wholesalers in lines of women's apparel were particularly busy yesterday, and through them increased orders flowed to the garment shops of Chicago.

Increases Surprising.

In fact, increases in wholesale business have been more striking than they have in retail trade, because retailers throughout the country have allowed their shelves to become practically empty of merchandise during the long course of the depression. Cases were cited yesterday of small dress shop proprietors who had to leave their shops in the middle of the day and hurry to the wholesale districts to pick up orders.

One large wholesale house did business Monday, which in various lines on orders for immediate delivery alone, was from 20 to 30 per cent over the levels of the same day last year. Orders for future delivery exceeded those of a year ago by from 50 to 75 per cent.

This company, along with the rest of the wholesale trade, was soliciting orders shortly after the first of the year on almost any terms. Now it has refused to accept any orders for future delivery past July or August, and has the mills it operates booked for solid operation up to those dates. The company has 5,000 employés in its manufacturing plants, some of them in the Chicago area, and is now operating with double shifts with the same number of workers employed during 1929.

The case was cited of another wholesale house, which after severe losses of business during the first three months of 1933 has already advanced its total sales for the year to a level slightly above those for the same period of 1932.

COSTUMES FOR QUEEN'S COURT OF HONOR

Four models attired in the costumes to be worn by the Court of Honor in The Chicago Tribune's International $20,000 Queen's competition. The costumes are designed by Marshall Field & Co. The models are (left to right): Catherine Weary, Virginia Dean, Muriel Barr, and Vesta Colbath. Similar gowns will be worn by the 51 girls chosen in the "Queen and Her Court" competition at the judging to be held Friday afternoon in the Bal Tabarin of the Hotel Sherman. [TRIBUNE Photo.]

CELLOPHANE BALL TO BE GIVEN FOR QUEEN OF FAIR

One of the most spectacular events in which the Queen of the Fair and her court will participate is scheduled for Wednesday, May 31, at the Drake hotel. The affair will be known as the "Cellophane ball," and will require a complete transformation of the grand ballroom. Decorations will introduce something entirely novel to Chicago, and will be in keeping with the modernistic note of A Century of Progress. Five truckloads of the setting arrived yesterday from New York.

Ben Marshall, Chicago architect, and Edward Paul England, New York artist, collaborated on plans for the ball, which will take on the stateliness of a court function as the guest of honor and her party arrive. The girls will enter the hotel across a strip of white carpet stretched from the lobby entrance, down the avenue of palms and to the ballroom door. Preceding the dancing, they will have dinner in the main dining room, where Clyde McCoy and his orchestra will officiate.

The ballroom will be studded with huge stars in blue and silver cellophane, some of them four feet in diameter and shimmering like mirrors, electrically illuminated. The balcony will be draped with shawls in the same hues, lighted from behind. Tables about the dance floor will be covered with luminous cloths in blue and silver, and illuminated from underneath.

After formally opening the ball by entering with her attendants, to the flourish of trumpets, the Queen and court will leave for a brief visit to the Aragon ballroom, then return again to finish the evening at the ball. Artists from the W-G-N studios will contribute to the program.

The Queen will have the royal suite reserved for her use that night and will join the group of girls assigned to the Drake for the duration of their stay.

U. S. PUTS BAN ON FLYING OVER FAIR GROUNDS

The division of aeronautics of the department of commerce at Washington yesterday issued regulations prohibiting aircraft from flying over the Chicago World's Fair grounds, except by special permission. The regulations said that such permission would be granted to army and navy aircraft and that authority might be granted for other specific aircraft operations.

The regulations declared that, unless specifically allowed, "aircraft shall not be operated at any altitude whatsoever over that section of the Chicago district bounded by Halsted street on the west, 47th street on the south, Chicago avenue on the north, and a line running north and south two miles east of the shore line where it intersects 47th street and Chicago avenue when projected out over the lake."

The period of the ban is from May 27 to Nov. 1 inclusive.

NOTES OF THE WORLD'S FAIR

(Picture on back page.)

A battalion of infantry, Battery B, 3d Field Artillery, and Troop B, 14th Cavalry, moved into the United States army camp on the Fair grounds from Fort Sheridan yesterday. When the exposition opens, there will be about 800 officers and men on the grounds, living regular army life in model camps. They will participate in the military tournament at Soldiers' field from May 30 to June 10.

A bottle of cognac 217 years old reached New York on the Ile de France yesterday on its way to the World's Fair. It was labeled "Antique, not for sale," but the suspicious customs agents nevertheless sent it to the appraisers' stores to be held until Rene Racover, the owner, gets a permit from the prohibition department. The French liner brought other exhibits for the Fair which occasioned trouble, including 42 Arabs for the Oriental village, who were held up at Ellis island.

Officials of the Jantzen beach, a reproduction of Atlantic City's famous beach and the only bathing concession on the Fair grounds, announced yesterday that there would be no charge for swimming to visitors who come in their suits. There will be an admission charge for the use of the bathhouses and the "Baby Ruth" swimming pool, which is surrounded by stands seating 5,000. There will be aquatic exhibitions each day.

The Royal Scot, crack British passenger train running between London and Edinburgh, will arrive in Chicago early tomorrow morning and will be taken directly to the grounds of A Century of Progress. The train will leave Cincinnati late tonight. While in Columbus, O., the other day, 26,801 visitors walked through the train. The train is one of the world's fastest, making its 400 mile run at an average speed of 52 miles an hour.

The ship George M. Cox of the Isle Royale line will inaugurate steamship passenger service out of Chicago for the 1933 season tonight. The vessel will sail at 9 o'clock for Fort William, Canada, and will also touch at Manistee, Mackinac Island, Sault Ste. Marie, Marquette, Houghton and Isle Royale. The ship will dock at the Michigan avenue bridge this morning and will be open to inspection by the public today.

Police Commissioner James P. Allman announced that 160 policemen would be added to the traffic division for the Fair. To guard against accidents, three or four, and in some instances five, policemen will be stationed at loop and other important intersections.

CARGO OF QUEER FISH LANDED FOR AQUARIUM

[Chicago Tribune Press Service.]

San Pedro, Cal., May 23.—[Special.]—Eighteen vats of queer fish arrived here today from the south seas aboard the liner Mariposa, escorted by four ichthyological experts of Shedd aquarium, Chicago. The 1,500 specimens and their custodians were met at the docks by W. H. Chute, director of the aquarium.

Included in the shipment are fishing frogs, which tempt victims with bits of bait held at the end of long antennae which grow out of the frogs' heads. There also are Australian lung fishes, which have to come to the surface to breathe and which live and thrive in mud.

Flying gunards were pointed to with pride by Max Mayer, Patrick Lally, C. G. Smith, and W. H. Brunskill of the aquarium staff. These are gray monstrosities with wing-like side fins longer than their misshapen bodies. There are hundreds of rainbow hued fishes from the Fiji islands and the Hawaiians.

Today and Tomorrow— Second Floor

Supremacy Sale!

Youthful New $16.50 Swagger Silk Suits $9.75

2 Pc. Polka Dot Sheer Swagger Suit $9.75

It's smarter than ever to be thrifty... and yet have Lane Bryant fit...

First Time Shown

Sizes 14½ to 28½ and 38 to 56

New versions of the smartest styles—dresses with swagger coats—capes—jackets—others—all delightfully young—fashions you'll enjoy wearing all summer.

$35 $29.75 $25 COATS $14.75

Lane Bryant

101 N. WABASH AVE.

Fur Storage 1% of Valuation, $3.00 Minimum

A New Beauty Accessory for Your Boudoir!

See the New ... VANITIE RUGS

The Finishing Touch That Completes the Atmosphere of Feminine Charm! And Marvelous Values at the Price!

$34.50 9x12 foot

Rugs for the bedroom have always been a problem ... and many a woman has searched and searched without finding just the rug she needs. Those days are gone, for Vanitie Rugs are here, designed specially to give your bedroom just the atmosphere you wish it to have. See them today in the interesting set-ups we have prepared for you. All sizes from the 27x54 inch at $3.50 to the 9x12 foot at $34.50.

Mandel's—Seventh Floor—Wabash.

WOVEN BY THE BIGELOW WEAVERS

MANDEL BROTHERS

a store of youth a store of fashion a store of moderate price* *Copyrighted

MANDEL BROTHERS

a store of youth a store of fashion a store of moderate price* *Copyrighted

Gossard's Idea of a Cool Summer

MisSimplicity in Airy Voile

$5

You'd be surprised how much it does for you—in spite of its light weight! A joy to tub, too. Made with the famous crossed straps.

Mandel's—Third Floor—Wabash.

MANDEL BROTHERS

a store of youth a store of fashion a store of moderate price* *Copyrighted

MAY 22 MAY 27 I WILL Let's Go CHICAGO!

Sale! 10,000 Imported TUSCAN NET PANELS

That Regularly Sell for $1.50 and $2! Now Sensational Values at This Price!

2¼x39 size $1 each

The last word in the most popular curtain of the year. Three smart meshes to choose from! Take advantage of this sensational value today, as even 10,000 panels won't last long in this great event!

2½x39 size, each.................$1.25
2¼x49 size, each.................$1.50
2½x49 size, each.................$1.75

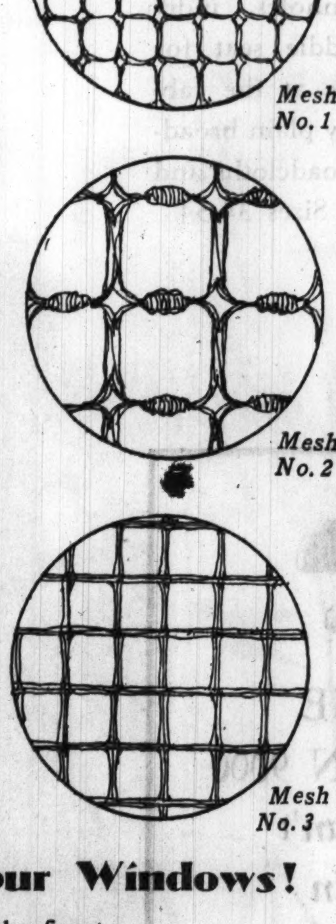

Mail and Phone Orders Filled!

Specify mesh desired by number, and give the size curtain you wish. Call State 1500, local 33.

Special for the 9 a. m. Comers!

1,000 prs. Tuscan Net PANELS

2¼x39 size 69c each

Not quite so fine a quality as the dollar ones . . . but remarkable values at the price. A ⅜ inch mesh in a fine shade of ecru. 2½x39 size, 89c; 2¼x49, $1; 2½x49 panels, $1.15 each. No mail or phone orders on these panels.

4 Values for Your Windows!

Cushion Dot Curtains—the finest quality. Ivory or ecru. Ruffled, 2¼x41; triple flounce, 2⅓x37. Betsy Ross style, 2⅓x37. Per pair at $1.50

Colored Net Panels—two popular weaves in cheery colors. 2¼x37 size. Now priced at, each, $1.00

Chintz Drapes—bright and colorful. Lined, with hooks sewed in. 2½x46 size. Pair, $3.50

Repp Damask Drapes—lined, hooks sewed in, ready to hang. 2½x50 size, specially priced per pair, $5.50

Mandel's—Second Floor—Madison.

SURFACE LINES EXPECT 100,000 DAILY FAIR LOAD

Work 24 Hr. Day Rushing 23d St. Extension.

BY HAL FOUST.

Plans for carrying an average of 100,000 street car riders a day to the World's Fair were outlined yesterday by E. J. McIlraith, staff engineer for the Chicago Surface lines.

An extension eastward of the Cermak road tracks to cross the 23d street viaduct was under construction yesterday, with three shifts of men working eight hours each. For the opening day, next Saturday, the new tracks are to be in service as far east as Prairie avenue, two blocks west of the Illinois Central tracks.

Workmen are also engaged through the twenty-four hours in carrying the tracks north from 23d street, between the two one way pavements of the outer drive, to 18th street, where there will be a double loop. Loading and unloading platforms are being built. The facilities will permit ten cars to be loaded simultaneously while ten cars are discharging passengers at another platform.

Loop Ready June 3.

Mr. McIlraith estimated that this 18th street loop terminal will be in operation about June 3. It will have a capacity delivery of more than 15,000 persons per hour. From the street car loading platform, the passengers will cross the outer drive on a foot bridge to the Fair gates.

The council today will probably hear the fate of a proposed second street car approach to A Century of Progress entrance, over a viaduct to be constructed over the Illinois Central tracks on an extension eastward of Roosevelt road. Mayor Kelly is holding an ordinance passed by the council authorizing this work, the city to spend $125,000 from its traction fund while the Chicago Surface lines are to spend $225,000 for the improvement. The mayor said he may have amendments to the ordinance to suggest to the council before he signed it.

With good fortune, Mr. McIlrath said, the Roosevelt road track extension could be finished by Aug. 1. He added that if there are many more delays this project might be abandoned.

Two Other Street Car Approaches.

Pending construction of these car line extensions, there are two other street car approaches to the Fair requiring little walking. A pedestrian bridge has been constructed over the Illinois Central tracks to the 18th street entrance to A Century of Progress.

Another ramp will be finished before Saturday at 31st street. This is only two short blocks from the Cottage Grove avenue car line. The 31st street car runs to the foot of the bridge.

After the 23d street extension is in operation, it is planned that some Broadway and Wentworth avenue cars, specially marked, will loop on this line with the Cermak road cars.

Street Car Entrances Planned for World Fair

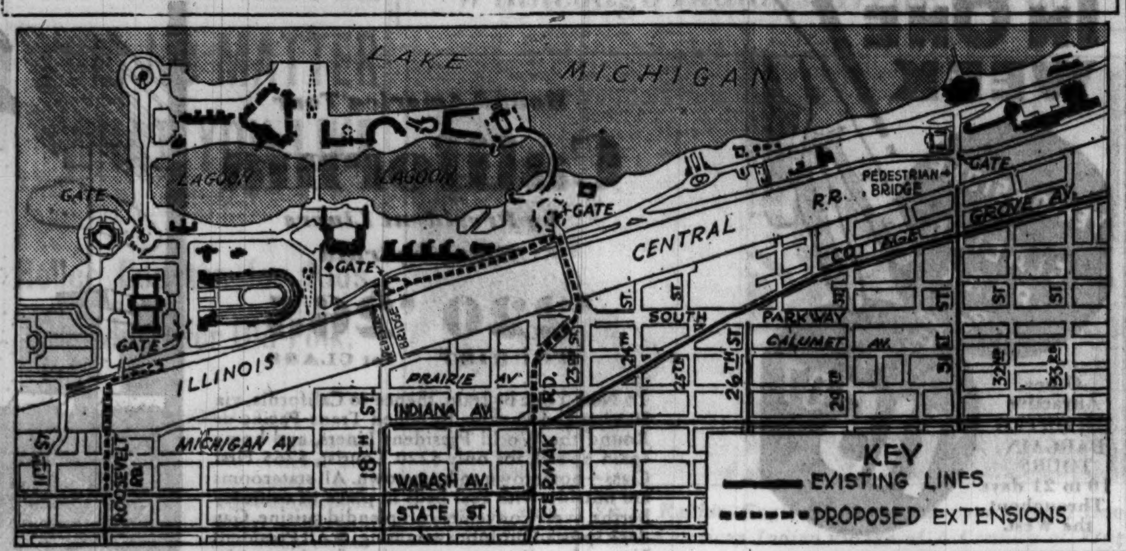

Map showing the existing and proposed street car lines near A Century of Progress. Work is being pushed on the Cermak road extension and the fate of the Roosevelt road project will be decided soon.

Items of World's Fair Interest

The Chicago protective section of the American Railway association yesterday discussed methods to keep card sharps, confidence men, picketpockets, and professional penny matchers from victimizing World's Fair visitors. The meeting, attended by 100 special police and railroad detectives, was held in Hotel Sherman. John Molter, captain of the special police of the Baltimore and Ohio railroad, said hundreds of extra detectives are being employed by the roads to keep away the criminals who prey upon the traveling public.

Fire caused by crossed wires in the 60 foot tower of the Hall of Science yesterday sent the Fair fire department and a dozen engines of the city department to the scene on the grounds of A Century of Progress. The fire was put out with hand extinguishers with slight damage.

Chief Justice John J. Sonsteby of the Municipal court yesterday administered the oath of office to 100 World's Fair policemen. A total of 300 will be sworn in before the opening of the exposition. They are selected from the south park board civil service eligibility list.

ENERGY OF STAR TO TURN ON LIGHT AT WORLD'S FAIR

Urbana, Ill., May 23.—[Special.]—Tests of the telescope and electrical apparatus which will assist with the official opening of the World's Fair show that everything is in readiness for the event, Prof. Robert H. Baker, head of the University of Illinois observatory, announces.

The thirty inch reflecting telescope of the observatory will be directed toward the star Arcturus at 8:15 p. m. C. S. T. on May 27. The light of the star, brought to focus at this time on a photo-tube at the end of the telescope, will provide part of the energy required to turn on a searchlight in the fair grounds, which will turn on the floodlight of the buildings. Three other observatories are coöperating in the Arcturus ceremony.

The apparatus at the end of the Illinois telescope was designed by Dr. Phillips Thomas of the Westinghouse Electric company, Pittsburgh.

4 BANDITS SHOOT UP INDIANA TOWN IN BANK HOLDUP

Four bandits yesterday escaped with $5,000 from the Lowell National bank after firing a dozen shots at motorists in the main street of Lowell, Ind., 20 miles south of Gary, to prevent pursuit.

The bandits sat in their car in front of the bank until it opened for business. Then they drew revolvers, entered and ordered Cashier T. A. Berg, Assistant Cashier George Foster, and Tellers Harry Love and Miss Mary Nichols to lie on the floor. One of the bandits fired two shots when Love was slow in obeying the command.

Scooping the money from the counter, they fled and drove east. One of the bandits sent several shots through the radiator of the car of John Miller, a garage owner, who was driving in front of the bank, and fired at Dr. Neil Davis, who sat in a parked car.

10,000 WORKMEN AT FAIR; $36,000 DAILY PAY ROLL

More than 10,000 workmen have been given employment by the World's Fair management and private exhibitors and concessionaires. The daily pay roll of A Century of Progress is about $18,000, and the private pay roll was estimated by R. I. Randolph, chief of operation, at another $18,000—a total of $36,000.

Every day a great sea of automobiles, which bring employés to work, may be seen in the Court of Honor back of the Field museum. Certain aldermen have charged that the Fair officials are giving jobs to out of town workmen, but the automobiles that bring them to their jobs bear Chicago license tags and most of them have "Come to the World's Fair" stickers.

After the Fair is opened at least 1,000 workmen will be required by the management and another 1,000 by outside interests for maintenance and repairs?, Randolph estimated. Besides the workmen there are 150 World's Fair policemen, 1,100 guides, and 350 employés in the Administration building.

Work on many of the commercial buildings and concessions is being carried on night and day, the men working in 8 hour shifts, so that their tasks will be completed by Saturday if possible.

MANDEL BROTHERS
a store of youth — a store of fashion — a store of moderate price*
*Copyrighted

Swaggering Fashions . .

Take Their Places in the Sun

Forstmann's Tweeds

are responsible for at least half the chic of these new coats, but we take a lot of credit for the smart lines and fine detail developed by our own Better Coat Shop. Several models for misses.

$17.50

Better Coat Shop—Fourth Floor.

Women's

coat and dress ensemble of heavy sheer printed crepe with white revers. Sizes from 36 to 44.

$8.85

Misses'

printed crepe frock with linen swagger coat. The frock is washable and it comes in sizes 14 to 20.

$8.85

Pin Money Dress Shop—Fourth—Floor—Wabash.

$17.50

Smart Linen Contrasts

Dramatic colors—black with white and yellow with brown used with modern architectural simplicity. The newest thing fashion has to offer and enormously chic. Frock and coat ensembes. Other cottons for daytime and evening, $17.50 and $19.75.

Chic Chicagoan Shop—Fourth Floor.

Misses'

frock and coat ensemble of all silk washable crepe, with linen flower and belt. Sketched far left. Sizes 14 to 20.

$17.50

Women's

frock and jacket ensemble with an exquisite padded stitched design on washable sheer crepe. Left. 36 to 44.

$17.50

Pin Money Dress Shop—Fourth Floor—Wabash.

MANDEL BROTHERS
a store of youth — a store of fashion — a store of moderate price*
*Copyrighted

The First Shoes of Summer Are

Arch Aids

For Comfort

and WHITE

for Chic!

White Buckskin

$10.50

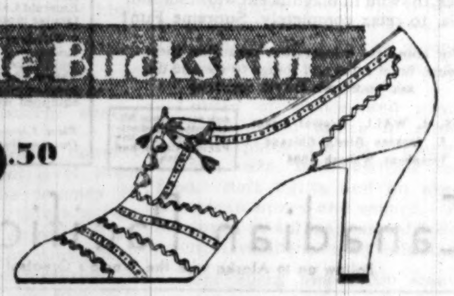

Summer's favorite shoe fabric . . . because it cleans so beautifully and stays so "dead white"! This oxford is smartly laced by hand with white kidskin!

White Lizard

$8.50

With Summer fabrics going in for rough textures, these are the white shoes that fill the bill! Pebbly Calcutta lizard oxford poised on a shapely Boulevard heel! $8.50.

White Mesh

$6.95

No matter how torrid the weather may get . . . you'll be cool in mesh . . . and wonderfully comfortable in any of these combination-last, Arch Aid oxfords!

Mandel's Shoes—Fifth Floor—State.

MANDEL BROTHERS
a store of youth — a store of fashion — a store of moderate price*
*Copyrighted

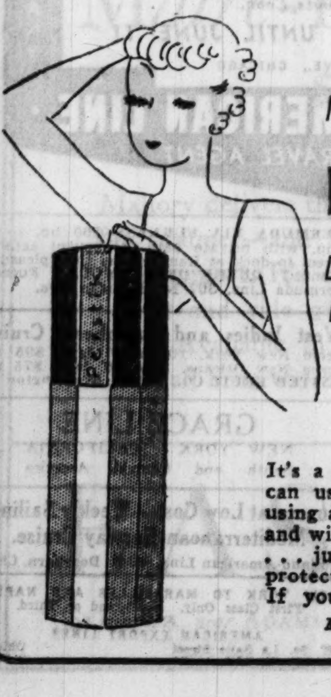

The Modern Woman's Idea of a Perfect Deodorant!

PERSTIK

Lipstick Size . . . Convenient . . . Effective . . . Easy to Apply!

50c

It's a pure white, greaseless stick! You can use it immediately after shaving or using a depilatory! It never harms fabric and will give you a grand sense of security . . . just to know that you are completely protected against underarm perspiration! If you've never used it, try it today!

Mandel's Toiletries—First Floor—State.

MANDEL BROTHERS
a store of youth — a store of fashion — a store of moderate price*
*Copyrighted

You Said—Make Them

Brief! Smooth!

And Do Away With Ironing! So

Van Raalte Did It!

Briefs **$1**

The flat little snaps at the side never show and never wear out! Notice, too, that there isn't a seam where it could possibly show. 5 to 7.

The Bando to match is 50c
Van Raalte "Skimps," 65c
Garter Singlettes at $2.95

Mandel's—Third Floor—State.

MANDEL BROTHERS
a store of youth — a store of fashion — a store of moderate price*
*Copyrighted

For Only

$5.95

Captivating Marble Lace

A frock that has all sorts of admirers already! Crochet and linen laces are featured in the same group. Smart combinations of rose, blue, green, and yellow. Sizes 14 to 20, 38 to 44.

Mandel's Cotton Shop—Third Floor—State.

MANDEL BROTHERS
a store of youth — a store of fashion — a store of moderate price*
*Copyrighted

The Answer to Your Prayer for

A Perfect Slip! The "Sylfit"

$2.95

- Fits the silhouette
- Scientifically cut so grain of silk meets perfectly
- Seams will not rip
- Won't sag or twist
- Adjustable straps
- Pure dye, pure silk

Mandel's—Third Floor—State.

START CLEANUP TODAY FOR FAIR'S OPENING THRONG

Directors and Exhibitors to Make Preview Tour.

With construction and landscaping for A Century of Progress virtually completed, a corps of 200 men will begin work today cleaning up the 424 acre site for the opening Saturday. Col. John Stewart, chief of works, said the men would move in military lines, sweeping every loose thing before them, and that by Saturday morning the grounds would be as spick and span as the gayly decorated new buildings.

Officials of the Fair announced last night that no more automobiles of employés, exhibitors, and concessionaires will be permitted on the grounds, either before or after the opening of the exposition. The automobiles are being excluded now, it was said, to give the cleanup army and other workmen an opportunity to work unhampered.

Officials of the Fair were so pleased with the state of the huge plant on which 10,000 men have been working day and night that they announced a preview to be given this afternoon for the directorate, newspaper men, exhibitors and concessionaires.

Round Trip on Gondolas.

This considerable party will be transported on the fleet of motor gondolas operating at the Fair from the Administration building to 39th street, with stopovers for visits to all buildings along the way. Returning to the Administration building the visitors will tour the mainland and Northerly island on observation buses, with stopovers for visits to buildings not accessible by water.

A dinner in the Pabst Blue Ribbon casino will wind up the day's entertainment by the Fair officials, after which the guests will attend the formal opening of the "House of Magic," the General Electric company's exhibition of scientific marvels in the Electrical building.

Another forerunner of the Exposition's opening will be the formal dedication of the General Motors building at a luncheon to be given by Alfred P. Sloan Jr., president of the company, today. Under the direction of Prof. Arthur H. Compton, University of Chicago physicist and world famed authority on the cosmic ray, the automobile assembling machinery of the exhibit will be set in operation by a receiving and transmitting device utilizing cosmic rays.

Number of Visitors Always Known.

An electrical counting machine installed in the treasurer's office and connected with the 113 turnstiles at the eight entrances to the Fair grounds will enable officials to ascertain at a glance the exact number of visitors who have entered during the day, as well as the number who have left the grounds. Thus, by the simple process of subtraction the number of people on the grounds at any given time can be learned in a moment.

A sudden increase in attendance will result in a rush of change to the cashiers' cages, the sending of additional guides to the gates where they are needed, and an increase in the transportation facilities. Newspapers will be able to get exact attendance figures by making a telephone call, and restaurant operators, by keeping in touch with the treasurer's office, may gauge their supply orders by the number of visitors on the grounds.

About the only thing that perturbed the Fair officials yesterday was complaints from some of the concessionaires on the comfort situation. The concessionaires, particularly Paris, Inc., charged that the comfort facilities were not only inadequate, but too many of them were to be operated on a "drop a nickel in the slot" basis.

Starts Comfort Station Survey.

Maj. Lenox R. Lohr, managing director, assigned John Mannerud of the operations department to make a survey of the comfort facilities, including both free and pay stations. Pending the results of the survey, it appeared, no action will be taken on the complaints.

Maj. Lohr said that contrary to reports the Brooks Construction company, which has the comfort station concession, paid nothing for the privilege; the management deemed itself sufficiently rewarded by saving on a necessary investment of some $300,000 for this essential item of Exposition equipment. He expressed the opinion, however, that there are more comfort stations, both of the free and the pay as you go variety, on the grounds than any previous exposition ever boasted.

"The contract provided that 20 per cent of the comfort stations constructed by the company should be operated free of charge and that all the foreign buildings and the principal commercial buildings would have the privilege of operating their own free stations," said Maj. Lohr.

Big Free Station on Midway.

"It also stipulated that a large free station be erected in the center of the Midway, which has been done, the building alone costing $7,000."

It was Maj. Lohr's understanding that there are 16 pay stations and six free ones on the grounds, exclusive of those privately operated.

"If we find that there are not enough free stations it is probable that we shall be obliged to buy some pay stations from the concessionaire," said Maj. Lohr.

ASK BIDS TO PAVE WARREN AVE.; WILL BE CLOSED DURING FAIR

The state highway department yesterday advertised for bids on a contract for resurfacing Warren avenue from Garfield park to Union park, two and one-third miles. The present scarred and broken surface of Kentucky rock asphalt, which is four years old, recently received temporary and emergency repairs from the west park board.

The bids are to be opened at Springfield June 2. Kendrick Harger, district engineer, said construction will start about June 15 and that this important west side traffic artery will be closed about six weeks. The detour probably will be over Washington boulevard, which is now used for west bound traffic only between Union and Garfield parks, while Warren is used for east bound only.

The six weeks will include the busiest days of the World's Fair. State Highway Engineer Lieberman said the department did not start this work earlier because the engineers wanted to be sure their specifications would not result in another pavement failure. The specifications call for bids on alternate types of surface on the existing cement concrete foundations, one of sheet asphalt and the other of bituminous concrete, which is an asphalt and stone mix.

W. PARK BOARD TELLS FACTS ON ITS GOLF LEASE

A statement of facts in the controversy over the leasing of the Columbus and Garfield park golf courses was presented to the citizens' recreational advisory committee yesterday by Harry Joseph, president of the west park board. The committee, headed by Avery Brundage, held that the question of the leasing was outside its province and was up to the park board.

Mr. Joseph said that he would call a conference of leading business men on the west side to discuss the matter. The leasing of the two golf courses was done two weeks ago as an economy measure.

A bill for an injunction to restrain leasing of the property was filed in the Circuit court in behalf of Irving McCarty, a member of the Civil Service Protective association of the west park district.

MANDEL BROTHERS
a store of youth* a store of fashion a store of moderate price*
*Copyrighted

You Don't Have to Endure Ageing, Unsightly Skin!

Velo Derma

Is a Scientific Skin Rejuvenator Containing LIVING SUBSTANCE!

A European scientist has devoted his life to this famous formula. Hundreds of women have seen their youth and beauty return through the use of Velo Derma . . . the *scientific* skin treatment.

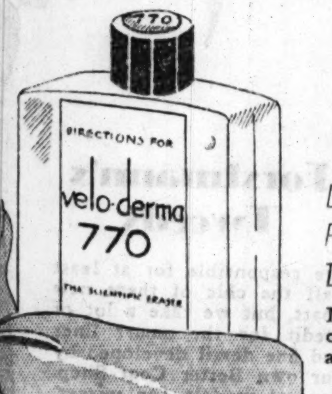

Consult Mlle. Louise
Laboratory Assistant of the Famous Scientist Who Discovered This Formula

Mlle. Louise will give you a special diagnosis and help you to attain radiantly lovely skin!

Velo Derma in Flacons
$10 and $25

Mandel's—First Floor—State.

RESORTS AND TRAVEL
TOURS.

IN ONE WEEK
YELLOWSTONE or GLACIER PARK as low as $115.07

Other Attractive ESCORTED BARGAIN TOURS 10 to 21 days Throughout the West.

BURLINGTON ESCORTED TOURS
Mail Coupon for Booklet

J. G. Delaplaine, Manager, Burlington Tours, Dept. T-9, 547 W. Jackson Blvd., Chicago, Ill.
Please send me your new tour book. I am interested in
Name
Address
City State

or consult any of these offices:
BURLINGTON ROUTE
179 W. Jackson St. Phone Wabash 2345
NORTHERN PACIFIC
73 E. Jackson Blvd. Phone Wabash 1271
GREAT NORTHERN
212 S. Clark St. Phone Randolph 6700

WISCONSIN.

Alpine Resort

A Honeymoon Paradise for Two!

EGG HARBOR —in lovely DOOR COUNTY —the scenic Switzerland of America — WISCONSIN

On Green Bay shores, midst 250 acres of woods and cliffs. Be alone in secluded private furnished cottage, or mingle with congenial guests in our modern 100-room hotel. All sports; our own golf course; dancing, entertainments; cruise in our staunch, speedy cruiser "Tyrol." Known to many couples as the scene of their happiest summer days. Alpine Resort invites YOU to come this season at special reduced honeymoon rates. Write at once for Booklet A.

ACKERMAN HOTEL Twin Lakes, Wisconsin
Large, beautiful grounds; all outdoor sports; free picnic grove; good boats; excellent home cooking; reasonable rates. Write for booklet. J. GUSTAFSON — Phone Genoa City 128-M.

VISIT THE WISCONSIN DELLS THIS SEASON

EVERETT'S RESORT
Largest and Most Popular Resort in the North Woods. Tom Marriott, Eagle River, Wis.

RESORTS AND TRAVEL
Ocean Travel.

Round America Tour
California
by President Liners
Home by train
$220 $265
TOURIST 1st CLASS

To New York by train, thence to California, via Havana and Panama by famed Trans-Pacific or Round the World President Liners, and home again by rail, for only $220 Tourist, $265 First Class—hometown to hometown. All staterooms are outside, with real beds in place of ordinary berths, every convenience. Splendid cuisine. Gay deck sports. Outdoor swimming. ● All President Liner trips allow generous time for shore visits en route, or you may stopover if you like. A President Liner sails every week from New York. Every other week from California to New York. *Sail Eastbound if you prefer,* going by rail to California. ● Round the World $749, First Class. Orient roundtrips from the Pacific Coast and Conducted Tours specially reduced for the summer.

See any agent, or . . .
Dollar
STEAMSHIP LINES
110 So. Dearborn St., STate 9667

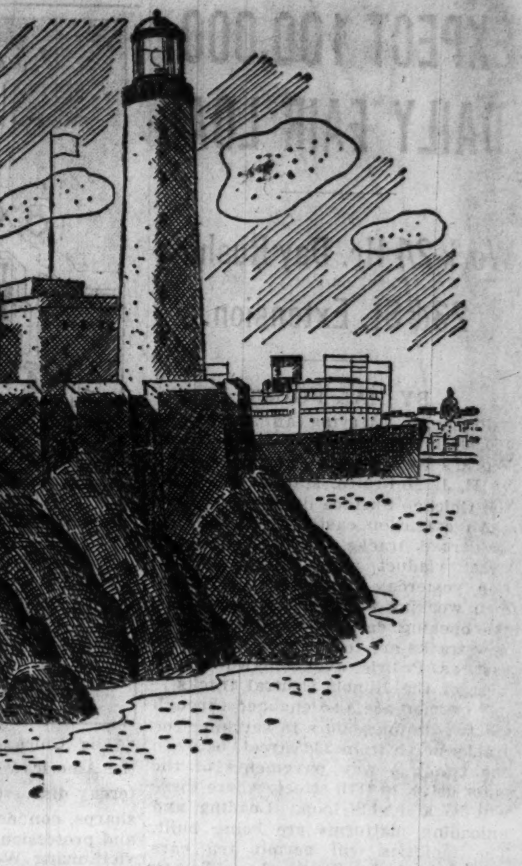

CANADA.

Banff
$59.00 Round Trip to Banff from Chicago

Up Stay the Peaks
Down come the Costs—

THE rates in the Canadian Rockies resorts have reached all-time lows. Sensational bargain tours feature 126 miles of spectacular Alpine motoring with stays at palatial Banff Springs Hotel, lovely Chateau Lake Louise and the Swiss Chalet at Emerald Lake. They give you lots of time to play, to climb or ride the skyline trails, to golf, to dance, to swim in magnificent warm sulphur pools, to relax completely. Supreme Fun!

For complete information regarding these tours, hotel rates and things to see and do, ask your own travel agent, or

THOS. J. WALL, General Agent
71 E. Jackson Blvd., Chicago
Telephone Wabash 1904

Ask also about All-Expense Conducted Tours to the Pacific Coast and Alaska

BARGAIN TOURS
6 Glorious Days ... 2 Days at Banff—2 Days at Lake Louise—2 Days at Emerald Lake. 126 miles of spectacular motoring. $70 All Expenses
5 Wonderful Days ... 1 Day at Banff—2 Days at Lake Louise—2 Days at Emerald Lake. 126 miles of spectacular motoring. $60 All Expenses
4 Colorful Days ... 1 Day at Banff—2 Days at Lake Louise—1 Day at Emerald Lake. 126 miles of spectacular motoring. $50 All Expenses
5 Outdoor Days . . . in the Canadian Rockies—at Chateau Lake Louise, Emerald Lake Chalet, Lake Wapta and Yoho Valley Chalet-Bungalow Camps. Motor tour included. Planned especially for those equipped with walking shoes. $40 All Expenses
First 3 tours begin at Banff or Field. Five Outdoor Days begin at Lake Louise or Field

Canadian Pacific Hotels
Follow on to Alaska with the World's Greatest Travel System

INDIANA.

Spend a glorious Decoration Day Week-End at FRENCH LICK
. . . For fewer dollars than you've ever paid before!

New Low Rates
(Effective until September 15th)
bring this famous health resort easily within your reach.

Room with meals and bath (per day) Only $7.00
Golf per day 1.00
Horseback (first hour) . . 1.00
Sulphur bath with salt rub, shower and massage 2.00
Swimming . . . . . Free

Also FREE use of Tennis Courts, 9-hole Pitch and Putt Course (Outdoor), 9-hole Indoor Golf Courses, Ping Pong Tables, Dancing every night.

Come! Make Decoration Day this year one to be long remembered. Enjoy to the fullest this beautiful hotel, its celebrated cuisine, championship golf courses, world-famous mineral baths and Pluto Water!

Two trains daily, Chicago to French Lick—Monon Railroad 10:00 p.m. and 10:00 a.m. Chicago Daylight Saving Time.

FRENCH LICK SPRINGS HOTEL, FRENCH LICK, INDIANA
T. D. Taggart, President — H. J. Fawcett, Manager

BLACKHAWK BEACH INN
Special Opening Rates—From Sat. p. m., May 27, to Tues. p. m., May 30—*Room and meals, $7 a person.* Modern hotel, cottages, golf, horses, tennis, bathing. Gentiles. 50 mi. Chgo. Flint Lake. Box 2A, Valparaiso, Ind. Ph. 791-R

Ocean Travel.

The Fastest way to Europe
MAY 31 and again JUNE 17
EUROPA
JUNE 9 and again JUNE 25
BREMEN
TO ENGLAND · FRANCE · GERMANY
FIRST · SECOND · TOURIST · THIRD
The North German Lloyd
130 W. Randolph St., Chicago, Tel. Franklin 4130, or any authorized Lloyd agent in your locality. He can furnish you with valuable travel information.

Ocean Travel.

3 Wonderful TOURS
"Off the Beaten Track"

San Francisco to TAHITI (Society Islands) and return, 23 days for the round voyage, permitting 3 days at Tahiti (or longer as desired).
First Class, $325. Intermediate First, $295

San Francisco to NEW ZEALAND and AUSTRALIA via SOUTH SEA ISLANDS. Circular tour of the Pacific, including 8 ports of call; return to San Francisco, Los Angeles or Vancouver, B. C.
First Class, $616. Intermediate First, $565

San Francisco to SOUTH SEAS, NEW ZEALAND, AUSTRALIA, JAVA, SUMATRA, STRAITS SETTLEMENTS, CHINA, JAPAN; return to San Francisco via HONOLULU, or to Seattle or Vancouver, B. C., direct.
17 Ports of Call
First Class, $932.45. Second Class, $688.55
All Tours available for 12 months, with stopover privileges.
Send for Booklet.

UNION STEAM SHIP CO. of New Zealand, Ltd.
230 California Street, San Francisco.
"333" North Michigan Ave., Chicago.
Telephone State 3254-5
or any travel agent's office.

TO EUROPE From New York
Excellence in all classes
IRELAND · ENGLAND — FRANCE · GERMANY

TO CHERBOURG, SOUTHAMPTON, HAMBURG:
S. S. HAMBURG . . . . . . JUNE 1
S. S. DEUTSCHLAND . . . . JUNE 8
S. S. NEW YORK . . . . . . JUNE 15
S. S. ALBERT BALLIN . . . . JUNE 22

TO GALWAY, COBH, CHERBOURG, HAMBURG:
M. S. ST. LOUIS . . . . . . JUNE 3
*M. S. MILWAUKEE . . . . . JUNE 24
*from Boston, June 25—Omits Cobh.

LOW WINTER RATES UNTIL JUNE 11
177 NO. MICHIGAN AVE., CHICAGO
HAMBURG-AMERICAN LINE
CONSULT YOUR TRAVEL AGENT

EUROPE
$243.00 CHICAGO to CHICAGO
Sail down the beautiful St. Lawrence Seaway on the famous world cruiser EMPRESS OF BRITAIN (Third class). Enjoy deck games . . . masquerade parties . . . afternoon tea! Then the Old World—all under the expert direction of a Guild conductor. Write or call for our descriptive booklet—today!
TRAVEL GUILD INC
180 N. Michigan, CHICAGO (Ph. Franklin 4080)
1140 Lake Street, OAK PARK — Hotel Pfister (Ph. Daly 6565), MILWAUKEE

NASSAU MIAMI HAVANA
12½ Days All Expense Cruise—$115
MUNSON STEAMSHIP LINES
111 W. Washington St., Chicago

HOTEL LUTETIA—PARIS
43, BOULEVARD RASPAIL
Perfect Comfort—Moderate Prices

BERMUDA VIA FURNESS—$60 up, round trip, with private bath. Frequent sailings direct to dock at Hamilton on the "pleasure-planned" QUEEN OF BERMUDA. Furness Bermuda Line, 307 N. Michigan Ave.

Mediterranean Cruise—Every Mediterranean Country PLUS Black Sea, Russia, Bulgaria, S. S. President Johnson. All first class, $500 up, incl. short trips. Sails July 1. JAMES BORING CO., 333 N. Michigan Av., Chicago.

West Indies and Caribbean Cruises
From New York, 10 to 17 days, $95 up.
From New Orleans, 8 to 16 days, $75 up.
UNITED FRUIT CO., 111 W. Washington St.

STEAMSHIP TICKETS
All Lines
Raymond - Whitcomb, Inc.
173 No. Michigan Ave., Chicago. Tel. State 8615

GRACE LINE
NEW YORK CALIFORNIA
South and Central America

To ALL EUROPE via the MEDITERRANEAN
Famous de luxe liners offer regular express sailings on the smooth Southern Route. Fast rail connections. ITALIAN LINE, 318 South Dearborn Street. Phone Randolph 9257.

Europe at Low Cost—Weekly Sailings.
Mediterranean-Norway Cruise.
Holland-American Line, 40 N. Dearborn, Chgo.

TO ENGLAND IRELAND, FRANCE, SCOTLAND, GERMANY, ITALY, POLAND, EGYPT, ETC. TRAVELERS' CHECKS. *To Palestine 10 Days.* LOWITZ TICKET OFFICE, 318 S. DEARBORN ST. HARRISON 7882.

NEW YORK TO MARSEILLES AND NAPLES
First Class Only. No Second or Third.
AMERICAN EXPORT LINES
327 So. La Salle Street, Chicago

WISCONSIN.

NIPPERSINK HOTEL and COUNTRY CLUB
(formerly Nippersink Lodge) Genoa City, Wisc.
WILL OPEN SATURDAY, MAY 27th
Beautiful lake and swimming pool, golf, tennis. Spend Memorial Day week end, Saturday to Wednesday, at this ideal summer resort—only 60 miles from Chicago, over perfect highways. Stay at Nippersink while visiting A Century of Progress. Special rates for families.
Ernest G. Shinner, Owner, Genoa City and Chicago — Sidney G. Piers, Manager, Genoa City and Palm Beach Fla.

MINNESOTA.

The Smith Club House, on Big Detroit Lake, will open for a limited number of Guests, on June 1st. Golf, fishing, good beach for swimming, all modern conveniences. Write for particulars to Box 27, Detroit Lakes, Minn.

Makes a rich double-suds that floats out the dirt...

Rubbing is hard on clothes—whether you do it yourself or have someone else do it for you.

That's one big reason why women with lovely things to care for insist on soap flakes that are absolutely safe . . . and why their overwhelming choice in this Great Lakes region is American Family Flakes.

"I never realized what a difference there is in laundry soaps," declares Mrs Noyes L. Avery, "until I started using American Family Flakes and discovered how much lovelier my things were after laundering, and how much more wear I was getting from them. I simply marvel at the way my heavy damask table linens, filet luncheon sets and fine dresser covers take on fresh beauty."

"We have used American Family Flakes for years," says Mrs. Harry Lynde Bradley,—"for lingerie, hosiery, sweaters and sport silks. And when it comes to a real stiff, heavy wash task—horse blankets, for example—we have never found anything so quick and safe My groomsman tells me that it makes them wonderfully soft and smooth."

"Since we have put American Family Flakes in the laundry," adds Mrs. Charles R. Crane, II, "I have been amazed at the ease with which the laundering is done. Its rich, creamy suds whisk out the dirt without hard rubbing. And I have yet to see a color streak or fade after using these flakes—they're so safe. China and glassware dry sparkling-clean in no time. And tile and linoleum fairly gleam with cleanliness."

• • •

Today, ask your grocer for a package of Kirk's American Family Flakes—and see for yourself the secret of its pure double-suds. You'll find it ever so much cheaper to buy good soap—than to buy new clothes!

MRS. HARRY LYNDE BRADLEY
Milwaukee
—wife of the vice president of the Allen-Bradley Company. Mrs. Bradley is active in sport and social circles. She is a member of the Milwaukee Country Club and the Milwaukee Hunt Club. The Bradleys, with their daughter, make their home in beautiful River Hills.

MRS. CHARLES R. CRANE, II
Chicago
—whose husband is a vice-president of Crane Company. Mrs. Crane devotes much of her time to her home and family. She loves to have her friends around her, and so entertains extensively but simply. A delight indeed are her week-end parties in summer at her home on Lake Geneva.

MRS. NOYES L. AVERY
Grand Rapids
—whose husband was formerly president of the Michigan Trust Company. Mrs. Avery is a collector of antiques, which she has wisely and artfully used in furnishing her home. She is a member of the Women's University Club, Women's City Club and the Kent Garden Club. She is one of five to represent Michigan at the 1933 Chicago Fair.

NOW AT THE LOWEST PRICE IN HISTORY
American Family Flakes
IT'S THE *DOUBLE*-SUDS THAT MAKES THE DIFFERENCE
Procter & Gamble

FAIR WILL AMUSE YOU, NO MATTER WHAT YOU LIKE

Roller Coaster for Kids, Showboat for Old Folk.

BY EARL MULLIN.

A Century of Progress Exposition, showing the advance in culture, arts and industry in the last century, is at the same time the greatest amusement center in the world today. The Fair grounds present a combination of university and Coney Island, a panorama of Broadway rubbing shoulders with sedate museums. In the more than two hundred concessions something is presented to appeal to every visitor.

Thrilling rides, adored by children and feared by maiden aunts, dot the Midway, the amusement center. Motion picture shows, floor shows in French cafés, freaks, snake and alligator wrestling matches, Indians, cowboys, war shows—they are all there, and the price varies from free admissions to all the bank account carries. The shows range from the kindergarten sandpile and coaster wagon ride to an airplane tour of Chicago and a Seminole Indian brave wrestling a full grown alligator in a snake infested pool.

Melodrama and Showboat.

For grandmother and grandad, whose tastes may not include a trip in an observation balloon or a tour of Paris, the Cotton Blossom showboat will present the melodramas of their youth. Uncle Tom will counsel Little Eva, the villain will twist his mustache and virtue will triumph.

Probably the most numerous single class of amusements will be the rides. There are 21 rides, ranging from the thrilling roller coasters and the towering skyride to languorous floating in a gondola accompanied by the soft thrumming of stringed instruments. The price range for rides is from 10 cents on most to $3 or more on airplane rides and tours.

Included in the sensational rides, with breathtaking dips and turns, are the cyclone steel roller coaster, said to have sharper turns and deeper drops than any other coaster in the world, Flying Turns, Lindy Loop, Hey Day, Eozo, Funnies and Barrels, all coming under the classification of thrill rides.

Plane Tour of City for $3.

For $3 one may take a 20 mile ride over the city, or for $2.50 fly to the Municipal airport and return. Special trips may be arranged with the price running according to the time. Similar attractions will be a ride in a dirigible or an ascension in a captive balloon.

The feature attraction of the ride assembly and towering over the rest of the Fair is the Sky Ride. The lofty steel towers of the ride, 628 feet high, said to the tallest man made structure west of New York, rise 2,000 feet apart with the lagoon between. In the tip of the towers an observation platform permits a leisurely survey of the Fair and the city.

Steel cable overhead tracks connect the towers at the 210 foot level. Steel rocket cars, making the journey in four minutes, will give visitors a ride comparable only to that enjoyed in an airplane. Safety and comfort have been the paramount consideration in the construction of the ride and passengers may enjoy the birdseye view of the Fair in the fullest ease and safety.

Variety of Boat Rides.

In water transportation, too, every taste may be gratified. There are several sightseeing boats on the lagoon, giving a unique view of the entire Exposition. Also plying the lagoon will be speed boats, gondolas, and drive your self motor craft.

A different group, basically transportation facilities, include the giant buses, making a complete tour of the grounds with stopover permits for 25 cents. For those who are in no hurry to arrive at any particular destination wheel chairs may be hired by the hour.

Nearly all of the outright shows are placed in the Midway, named after the Midway Plaisance of the 1893 fair. The name is particularly appropriate due to its location in the exact middle of the exposition grounds, starting at 23d street and running to 29th street. Here are grouped the snake dancers, the two headed baby, the Seminole village, oriental shows and the Fort Dearborn massacre. Thrills, mystery and exotic dances will abound in this section.

Colored Lights for Midway.

When the Fair opens Saturday, the Midway will be a beehive of activity, but from its nature it will not be in its stride until the sun has gone down and lights of varied shades illumine it. Glib barkers will coax dimes from the visitors to throw hoops at canes, balls at the African dodgers, and to watch singers writhe and croon.

All of the exhibitions loved by fair patrons since county seat carnivals of childhood will be present. The stellar attraction of older fairs, Little Egypt, may be recalled in the Oriental village. Here the atmosphere of Damascus, Tunis, Morocco, and Tripoli will lure those who already have the Gypsy heel. The yearning for strange places and unknown charms that is hidden in every man's breast here will be sated.

Clif Willson will be there with his snakes. Duke Mills presents his freak show with all of the stellar attractions from the motion picture presentation "Freaks." Lou Dupeur will present a mysterious and unannounced freak recently discovered and placed on public exhibition for the first time at the Fair.

Village of 60 Midgets.

The children will want to see the Midget Village, peopled by sixty midget men, women and children, all living in a village built to their proportions. Circus fans—and there is a national association of them—may get an added kick out of the Fair by eating in a real circus cook house, sawdust in their coffee, surrounded by circus entertainers, and the rest of the hokum that makes even the most hardened cynic smile longingly when the circus comes to town.

Of course there will be many a visitor to whom there are other things in life than shows and rides. If even the gondola rides in the moonlight do not appeal to these persons, there will be plenty to fill their time.

Lovers of music and atmosphere may dine and dance in almost any type of place desired. There is the Vienna café, with waltzes and good food. Soft lights and an absence of American hurry and scurry. Tea may be sipped in a Japanese café, served by oriental maidens with mincing steps.

Heidelberg and Latin Quarter.

A stein of beer in Old Heidelberg may be downed in an atmosphere of crossed sabers, clicking heels and slashed cheeks. Flaxen haired maidens with pleasant smiles and rose tinted cheeks do the honors.

And of course the Latin quarter, famous in song and story for its gayety and bad poetry, will present its unique appeal to gay summer visitors. A reproduction of the Quartier Latin and Montmartre, presenting art students' haunts, Paris night life, little shops and music ranging from the Argentine tango and the Cuban dances to the modern fox trot, will furnish a setting for soft murmurs and stolen caresses.

And for those who only want to dance there is the dance ship, a double decked vessel with two dance floors and two orchestras. Three thousand dancers may enjoy the soft lake breezes and the joy of dancing with no other thought in mind.

Enchanted Toyland for Children.

Completing the amusement presentation from grandmother to baby the Enchanted Island is the supreme thrill of the Fair for the children. A five acre park on Northerly Island, it is an enchanted toyland.

There are enormous mountains down which the children may slide without fear of ripping their rompers, a fairy castle, huge reproductions from the Land of Oz, and story book land in general, a mechanical zoo, a house of marbles, a marionette show and children's theater and other wonders to make the trip to the Chicago Fair a lifelong memory.

The children may be left with trained kindergarten attendants while the parents enjoy the Exposition in the knowledge that they are not leaving the children bored or unattended.

And finally, for those to whom a nickel is still a nickel, the great educational part of the Fair is included in the entrance fee.

Winnebago Indians Arrive at Fair

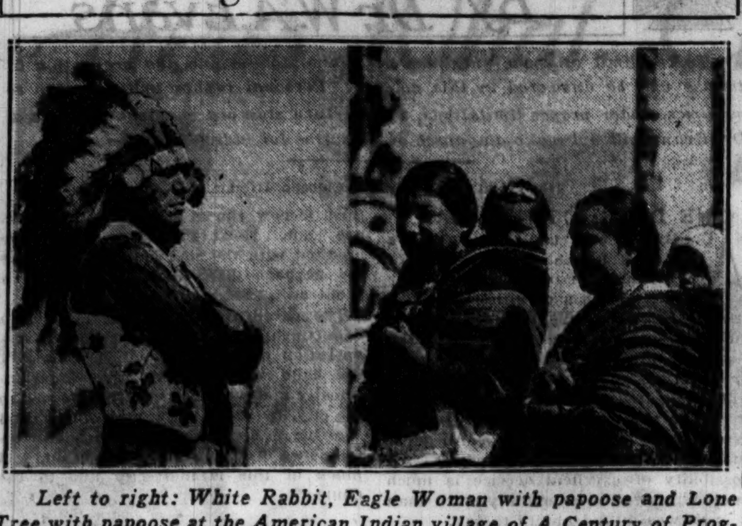

Left to right: White Rabbit, Eagle Woman with papoose and Lone Tree with papoose at the American Indian village of A Century of Progress yesterday. They are from Stand Rock, Wisconsin Dells.

ALASKA VOLCANO BELCHES SMOKE; QUIET FOR YEARS

ANCHORAGE, Alaska, May 23.—(AP)—Mount Redoubt, 10,000-foot volcano dormant for years, was reported by Capt. Heinie Berger of the motorship Discoverer to be throwing smoke today. The mountain is about 50 miles southwest of here in a region recently shaken by heavy earthquakes.

Capt. Berger said there was a continuous stream of smoke from the crater of the volcano.

Another earth shock was felt in Anchorage last night, lasting for about 15 seconds. No damage was reported.

HOPE INCREASES FOR U. S. LOAN TO SANITARY BOARD

State Senate Passes Bill to Authorize Bonds.

Another step toward obtaining federal funds to enable the sanitary district of Chicago to carry on the sewage disposal program ordered by the United States Supreme court was taken by the senate in Springfield yesterday. That body passed by a vote of 38 to 0 the bill authorizing the flotation of an $18,500,000 bond issue by the district. The bill now goes to the house.

The district already has an unused bonding power of $40,000,000. Thomas J. Bowler, president of the district, declared that a loan would be applied for, using the $58,500,000 worth of bonds as security. Mr. Bowler and others see a solution to the problem through a loan under the $3,300,000,000 public works bill pending before congress in Washington.

Capital Representative Confident.

One of the first loans under the public works bill is expected to be made to the sanitary district, a dispatch from Washington said last night. Lawrence Fenlon, assistant engineer of the sanitary district, has been in the capital several days awaiting action on the measure so that he might immediately file application for a loan.

"There is almost no question about getting the loan," Mr. Fenlon said in Washington. "Senator Wagner, who introduced the public works bill in the senate, and Budget Director Douglas have assured me that the advance will be legal under the provisions of the bill. They were very definite in these assurances."

The sanitary district will employ 2,500 men immediately and many more within a few months if the loan is allowed, Mr. Fenlon said.

Spurred by New Decision.

In an enlarged opinion announced Monday the Supreme court held that the state of Illinois, as the parent body of the sanitary district, was directly responsible for providing funds to build the sewage treatment plants and limit Chicago's diversion of water from Lake Michigan as outlined in the high court's original decree. Gov. Horner voiced the hope that the federal government will accept the construction bonds "as security for a loan large enough to carry on the work ordered by the Supreme court."

The district has spent $10,000,000 on the program. It must spend in addition $139,000,000 in order to complete the program that will cut the water diversion to 1,500 cubic feet per second by Jan. 1, 1938, in accordance with the court's mandate.

Harry A. Wheeler, chairman of the governor's committee on unemployment, said that since the federal government "has taken the water from Chicago it is quite appropriate that it take some of the load off the city's shoulders."

Postal Inspector North Gets Post in Washington

Postoffice Inspector Roy North yesterday was appointed chief deputy to the third assistant postmaster general in Washington, according to word received in the federal building. He will be directly under C. B. Eilenberger, who is in charge of department finances. Mr. North has been an inspector in Chicago for 20 years, specializing in mail fraud cases.

Cut the Cost of HOT WATER!

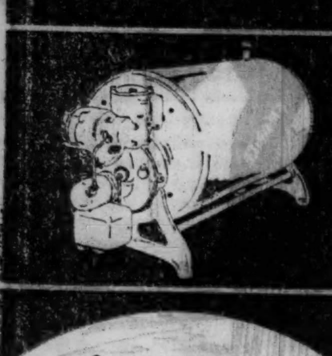

Sensational New Williams Oil-O-Matic horizontal Water Heater

Saves 1/3 to 1/2

and gives you PLENTY of hot water at the turn of a faucet, day or night, winter or summer, efficiently, automatically!

Come in and see it!

Small Down Payment — Easy Terms

WILLIAMS OIL-O-MATIC HEATING CORP.
185 North Michigan Avenue
State 8057
520 Davis St., Evanston
Greenleaf 2300 Wilmette 2311

WILLIAMS OIL-O-MATIC HOT WATER HEATER

MONEY TALKS and a LITTLE GOES a LONG WAY COLORADO

only $38.00 Round Trip
Effective June 1

On sale daily from Chicago to Denver, Colorado Springs, Pueblo. Round trip sleeping car rates reduced 25%. 16-day return limit. Longer limit slightly higher fare.

Now you can get your share of mountain scenery, sunshine and pleasure, at a cost to suit your pocketbook.

Park trips, hotel rates—all costs have been drastically cut. We serve 15 national parks and more of the West than any other railroad.

ALSO ASK ABOUT ESCORTED ALL-EXPENSE TOURS

For complete information and illustrated booklets call or phone

Chicago & North Western-Union Pacific

— or mail this coupon —

C. & N. W. or Union Pacific
H. G. Van Winkle A. G. Bloom
137 S. La Salle St. 6 S. La Salle St.
Ph. Dearborn 2121 Ph. Randolph 0141
Chicago, Ill.

Please send complete information about.................
Name.................
Street.................
City.................State.....

"Let's Go, Chicago"

B&O TRAVEL BARGAINS

Round Trip Coach Excursions

PITTSBURGH	$6.50
WHEELING	6.00
CLEVELAND	5.50
YOUNGSTOWN	5.50
AKRON	5.25

Similar Reductions to Many Other Points

SATURDAY, MAY 27
Central Standard Time

Leave Grand Central Station 7:30 p.m. Also 11:00 p.m. for Akron and Youngstown. Back home Monday morning.

Parkersburg $6.25. Leave 8:30 p. m. Friday, May 26th. Back home Tuesday morning.

VERY LOW FARES to ALL B&O POINTS over the week-end to and including MEMORIAL DAY.

For further details consult Ticket Agent or phone Wabash 2211.

Baltimore & Ohio

Advertise in The Tribune

THE Malre-Flex Sailor

Zephyr Weight

$2.50

Mallory delivers this ultra smart extra value for summer—and it's a new experience in cool comfort. It's designed and built to rest lightly and ride gently on the head. Available in regular, wide and long ovals, all brim widths. Plain and fancy bands.

BASKIN

STATE ST. near ADAMS • CLARK corner WASHINGTON

WATCH-REPAIRING 60 cents

Will repair a jewel or stem or mainspring or clean your watch, each operation. Perfect satisfaction assured.

Experts on Bulova, Benrus, Elgin Illinois, Hamilton and All Swiss Makes

ALL REPAIRS GUARANTEED 1 YEAR

BRAC. STEMS	60c
BRAC. CROWNS	40c
ALL HANDS	15c
Beads Restrung	20c

EYES EXAMINED FREE. Dr. L. Summerfield, Optometrist, will personally fit you with new glasses at lowest prices.

19 E. Adams St.

Crystals Any Size 15c Any Shape While You Wait

MASTER Watch and Jewelry Repairing.

Your Case Polished and Dial Cleaned FREE

We repair Alarm and Auto Clocks, Chime Clocks and all foreign makes.

4749 Broadway

THINKING MACHINE

● The new REO SELF-SHIFTER—most revolutionary automotive invention since the self-starter—actually thinks and works for you. You determine forward or reverse action by a selector on the dash—from then on gear shifting is automatic. Your hands are free for the wheel. The shifting lever is OUT. The truly MODERN car is HERE! See it! Drive it! Buy a new REO!

THOMAS J. HAY, INC., Distributor
2229 South Michigan Avenue Phone Calumet 6900
Or Your Neighborhood REO Dealer

REO

CHANGE IN TIME
EARLIER DEPARTURE—FASTER TIME
EFFECTIVE SUNDAY, MAY 28

THE HOOSIER (NO. 31)

Leaves Chicago	5:00 p. m.
Arrives Boulevard Station	9:00 p. m.
Arrives Indianapolis	9:15 p. m.

Coaches—Diner—Club Lounge Car—Observation Parlor Car.

TRAIN NO. 35

Leaves Chicago	11:45 p. m.
Arrives Boulevard Station	4:04 a. m.
Arrives Indianapolis	4:25 a. m.
Arrives Cincinnati	8:55 a. m.

Coaches—Sleeper—Observation Sleeper to Indianapolis
Sleepers ready at Dearborn Station at 9:30 p. m. and may be occupied at Indianapolis until 8:00 a. m.

TRAIN NO. 33

Leaves Chicago	12:00 Noon
Arrives Boulevard Station	4:05 p. m.
Arrives Indianapolis	4:25 p. m.
Arrives Cincinnati	8:55 p. m.

Coaches—Diner—Observation Parlor Car

For reservations call
C. F. KUNGEL, City Ticket Agent
163 W. Jackson Boulevard—Phone Harrison 3303
or Ticket Office, Dearborn Station, Harrison 9830

3459

MONON ROUTE

SUBSCRIBE FOR THE CHICAGO TRIBUNE

... THEN AT LAST SHE GOT A JOB! — by Timmins

Don't let "B.O." (body odor) snatch YOUR job away!

THE JOB you're trying to get—*the job you have now*—may be lost if even a hint of "B.O." (*body odor*) makes your company unwelcome. Don't risk offending—don't trust to luck that you won't be guilty. *Make sure*—bathe regularly with Lifebuoy. You can tell by its fresh, clean, quickly-vanishing scent that Lifebuoy is *different* from ordinary toilet soaps—gives *extra* protection. Its rich, hygienic lather purifies and *deodorizes* pores—effectively stops "B. O."

Complexions improve

Lifebuoy's bland, creamy lather *deep-cleanses* pores—gently frees them of clogged impurities—leaves the skin exquisitely clean, fresh, glowing with healthy beauty. Adopt Lifebuoy today.

A PRODUCT OF LEVER BROTHERS CO.

NOW SHE'LL NEVER SCRUB AGAIN — by D'Alton Valentine

"No soap equals it—so economical!" says Mrs. Elizabeth Elson of Chicago

"THERE'S no soap equal to Rinso for all cleaning. I use it in my washer and my clothes always turn out white and clean in an amazingly short time. It's great for dishes, too. And as far as economy goes, I guess this list speaks for itself. Here's what I did with one big box of Rinso:

1 bureau scarf	9 table-cloths	2 nightgowns
10 face cloths	49 towels	3 aprons
10 napkins	30 handkerchiefs	14 pairs socks
6 pillow cases	1 piece child's underwear	4 nightclothes
6 sheets	2 house-dresses	17 shirts

"Then I did my dishes 5 times and mopped up my kitchen and bathroom floors."

The makers of 40 famous washers recommend Rinso. Cup for cup, it gives twice as much suds as lightweight, puffed-up soaps—*even in hardest water.* Get the BIG package.

THE BIGGEST-SELLING PACKAGE SOAP IN AMERICA

Rinso THE HARD-WATER SOAP

Chicago Daily Tribune
THE WORLD'S GREATEST NEWSPAPER

FOUNDED JUNE 10, 1847

ENTERED AS SECOND CLASS MATTER JUNE 3, 1903, AT THE POSTOFFICE AT CHICAGO, ILL., UNDER ACT OF MARCH 3, 1879.

All unsolicited articles, manuscripts, letters and pictures sent to The Tribune are sent at the owner's risk, and The Tribune company expressly repudiates any liability or responsibility for their safe custody or return.

WEDNESDAY, MAY 24, 1933.

THE TRIBUNE OFFICES.
CHICAGO—TRIBUNE SQUARE.
MILWAUKEE—EMPIRE BUILDING.
NEW YORK—220 EAST 42D STREET.
WASHINGTON—815 ALBEE BUILDING.
BOSTON—718 CHAMBER OF COMMERCE BUILDING.
ATLANTA—1825 RHODES-HAVERTY BUILDING.
LONDON—135 FLEET STREET.
PARIS—1 RUE SCRIBE.
BERLIN—COLUMBUS HOUSE, POTSDAMERPLATZ 1.
MADRID—CALLE ESPALTER 5.
RIGA—ELIZABETES IELA 15/3.
ROME—GALLERIA COLONNA (SCALA A).
SHANGHAI—38 AVENUE EDWARD VII.
TOKIO—IMPERIAL HOTEL.
MEXICO CITY—HOTEL REGIS.
PANAMA CITY—HOTEL CENTRAL.
SPECIAL REPRESENTATION.
SAN FRANCISCO—820 KOHL BUILDING.

THE TRIBUNE'S PLATFORM FOR CHICAGO

1. *Cut taxes in half.*
2. *Pay the defaulted bonds.*
3. *Overcome crime.*
4. *Speed up railroad passenger service.*
5. *Make Chicago the first city in the world.*

"The newspaper is an institution developed by civilization to present the news of the day, to foster commerce and industry, to inform and mold public opinion, and to furnish that check upon government which no constitution has ever been able to provide."

FEDERAL FUNDS FOR THE SANITARY DISTRICT.

The opinion of the United States Supreme court, handed down by Chief Justice Hughes, in the Chicago water diversion case is that the state of Illinois shall assume responsibility for finding the money for the Chicago sewage disposal works and other works necessary to carry out the court's decision of 1930 limiting the diversion to 1,500 cubic feet per second.

Mr. Hughes was the master whose just report in 1930 was overruled by the vindictive opinion of Chief Justice Taft. That required the sanitary district of Chicago to have the new sewage disposal works in full operation by 1938. The district undertook to comply. The work was stopped by financial hardships which the court now recognizes. The state, however, is held to be responsible "to provide the needed money." The means of doing so are left to its own judgment, but it must file a report by Oct. 2 showing what it has done to obey the mandate.

Constitutional aspects of the decision may be left for future consideration, but it is apparent that the chief justice has opened the door for an approach to the federal distributive funds, whether of the Reconstruction corporation or of subsequent creation. The Chicago sanitary district construction is placed upon a parity with Boulder dam and the Muscle Shoals-Tennessee development, with this distinction in its favor: It is a work commanded by the Supreme court.

The people of Illinois, although among the heaviest of federal taxpayers, have been obliged to seek a return of some of their tax money for the subsistence of the state's poor. The court concedes that the people of the sanitary district have failed not because of their opposition to the decree but because of their financial inability to pay the bills. There is no clear way in which the state can find the money in time to satisfy the court's mandate.

The right to federal funds to meet federal requirements is apparent. Mr. Hughes may have done the people affected by the decision a great service. Where Boulder dam and Muscle Shoals succeeded in getting money for projects wholly of regional inspiration and ambition Illinois can hardly fail when the Supreme court says it must comply. The compulsion throws the obligation upon federal revenue. Otherwise the state would be put under compulsion without discoverable recourse.

HARK, HARK, THE DOGS DO BARK.

It would be an undiluted mercy if city and park officials would see the motorcycle escort as the nuisance it is and relieve the traffic of it before distinguished guests coming to the Fair claim the city's consideration. As a street disturbance one escort is as bad as two fires. It comes out of some Ashanti idea of dignity and importance heightened by noise, flying chickens, clouds of dust and endangered natives climbing trees to get out of the way of the chief and his guests.

As our own primitive dignitaries pull off their ceremony it is a hick imitation of Potsdam at its worst. It is a five mile shriek of sirens decorating a small boy's dream of a royal progress. For any guests of sense and sensibility it must be the crowning nightmare of pomp in Bedlam, patients of which would recognize that their king had come to town.

Every person in the street disordered by the official attempt to do the imperial feels a sense of outrage and a desire to see all the tires blow out.

PROPERTY RIGHTS ON THE FARM.

New Zealand seeks a way out of some of its troubles by placing idle men on farms with their families. Joseph G. Coates, minister of employment, has been plain with the present owners. He tells them that many of them have more agricultural land than they should have. If they do not coöperate with the government by agreeing to a renting scheme the government will confiscate their acres and put the land hungry citizens on them. By May 15 there were 12,000 applications for farms. New Zealand is a country of large estates and high land prices. The government is prepared to knock down the landowner if he does not come down.

When a socialized state undertakes to provide a livelihood for people who cannot find it or will not seek it the natural thing is to turn to the land. It is easier to plant a family on a farm than to create an industry for a worker or to force him into a place in one already established. The simpler thing, if the man must be helped to a living, is to give him some land. It is the oldest form of the partition of wealth known. It has been made the incentive and the reward of conquest. The Ottoman Turks used it in such fashion. The Normans seized the Saxon holdings. Land was the reward of the American revolutionary soldier, in theory for all of them, although only the officers were able to use it to full advantage.

American farmers in their uprisings against conditions they did not like have made hash of property rights. They have been much more violent than the factory workers whose places of employment were closed down by hard times. The farmer owner has a stake in the protection of property. He is an owner. Everything he has is covered by the doctrine of law that no one, not even his government, can take what he owns from him by force. He rejected that doctrine every time he got mad enough to destroy another man's produce to keep it from going to market. In his fight against foreclosures he has been destroying the obligations of contract.

In a country in which property rights have been lost and confiscation is an approved government doctrine the farmer may be the first to discover that half his land and goods are another fellow's whose right to them rests upon such a social theory as the farmers applied in their strikes.

AMERICA IN EUROPE.

The statement of the American delegate at the arms conference, Ambassador Davis, taken with the message of President Roosevelt to the heads of government, represents an important and fateful departure from the traditional policy of the United States in its foreign relations. Discussion of its implications will follow. What its results, immediate and remote, may be is matter for prophecy, to which we are not disposed. In the main it will have the approval, or at any rate the passive assent, of the country, but this will arise from the hope that the spirit of the American offer will ameliorate the tension and lessen the danger of immediate conflict which seems to be feared in Europe at this time. If the American declarations have the effect of smoothing the way to beneficent results in international relations without sacrificing important considerations of our people's security and tranquillity, President Roosevelt will have accomplished a great feat of statesmanship, and this we and all the nation will sincerely hope.

Events in Europe will soon put this hope to the test. Experience does not greatly support it, but even a reasonable skepticism may be disappointed. It is, at any rate, the part of wisdom for the American public to examine the implications of the new policy as they may affect the American present and future, and not to indulge in too easy an optimism with respect to prospective benefits. The American declaration intends to safeguard our freedom of decision and action and we hope the safeguards may be relied upon. But that will depend upon the good sense, the command of information, and the foresight of our statesmanship, and even more upon the sound instinct and awareness of our people. We are committing ourselves more seriously than ever in our history to the vicissitudes of foreign politics, and the new responsibilities involved must be frankly faced.

ILLINOIS' OPPORTUNITY.

A recent dispatch in THE TRIBUNE showed to what extent industries have been driven out of New York state by high taxation. Great printing establishments have moved to New Jersey, Connecticut, and Pennsylvania. Textile mills have deserted upstate New York cities and towns and transferred their pay rolls to states where taxes are lower. Light manufacturing plants have moved by the scores. The New York economic council has estimated that the New York manufacturer paid state and local taxes in 1929 at the rate of $1.65 for each $100 of goods produced, while the corresponding rate in Pennsylvania was 61 cents and the rate in Indiana was 47 cents. It is true, of course, that taxation is not the only item in overhead costs, but it has become so important an item in New York that factories in highly competitive industries find it increasingly difficult to pay the New York rates and survive.

The taxing policy of Wisconsin has long been aimed at penalizing manufacturers and recently Indiana has taken steps in the same direction, perhaps because its legislators wished to deprive their state of some of the advantage which it had held over its neighbors.

The taxing policies of sister states offer an opportunity to Illinois. If to the great natural advantages of the state as a distributing and manufacturing center is added a tax policy calculated to encourage capital investment here and keep it here, the future prosperity of Illinois can be regarded as assured.

When wealth was principally in the form of land no amount of taxation could drive it out of the jurisdiction. The landowner might be ruined, but he could not move his wealth out of the state. All that has changed. In so far as wealth is in the form of factories, machinery, and a working organization, it can be moved, leaving nothing behind but an empty factory building with crumbling walls and broken windows as a memorial to the follies of legislators and tax spenders.

Editorial of the Day

THE TROUBLES BEHIND THE BLOSSOMS.

[Bloomington Pantagraph.]

James O'Donnell Bennett has been writing a readable series of stories about the great fruit growing industry of southern Illinois. He is visiting the region covering the southern third of the state during the season when the peach trees and the apple trees are in their most gorgeous display of flowering beauty.

Reporter Bennett is a poet at heart, and he sees and describes in his own remarkable way the glorious spectacle which miles of blossoming trees and perfumed orchards present.

But his talks with the men and women who make the fruit growing business their means of livelihood have disclosed to Reporter Bennett a fact which so many other situations in life prove, that there is a thorn for every rose, a million bugs and other pests for every sweet scented orchard. A person viewing one of the great areas of blossoming trees for the first time might exclaim: "Ah, here is the ideal of my dreams; here is the place where I can settle down for my old age in a splendid, romantic, and profitable business."

But recitals of their troubles as received from the growers would lead the emotional tenderfoot to conclude that he had better be dead than trying to make the fruit business pay.

There may be immense profits in some exceptional season when every condition is just right and markets are fair. Then may follow a series of seasons, the first of which wipes out all profits of the preceding favorable year, and the mounting losses of succeeding years lead the fruit grower to the verge of bankruptcy. There are bugs and blights, cold seasons and hot winds, killing freezes of winter and blistering midsummers, and a score of other and unheard of troubles which the growers must meet and conquer before they can have a satisfactory production of fruit. Then the markets are as fickle as a jade, while costs of harvesting, shipment, and handling are ever as high as the traffic will bear.

In spite of all that James O'Donnell Bennett tells of the tribulations of the fruit men in "Egypt," the industry as a whole has reached marvelous development in the last decade, and probably will remain for a long time one of the great assets of our state and a provider of delicious and appetizing foods for millions of Americans in this and other states.

A LINE O' TYPE OR TWO

Hew to the Line, let the quips fall where they may.

IT'S AS CLEAR as mud: "Secretary Wallace is thus left free to impose processing taxes and to use the proceeds to finance acreage reduction programs on farms." But maybe we might understand it better if we rearranged it: "Secretary Wallace is freely left to thus process imposing taxes and to use the finances to proceed programs of acreage on reduction farms." Nope, it doesn't help a bit. Maybe you work it out like you would a crossword puzzle. Or maybe it's a jigsaw puzzle. Or we might start at the other end: "Farms on program reduction acreage finance of thus proceeds the use." But, no! Ha, that word "processing" must be the cue! Let's turn it inside out and make it "sessprocing" . . . Now, then, call that A and the "finance acreage" B. So A is to B as "sessprocing" is to the "proceeds of finance" . . . (Is this the Psychopathic hospital? Please send a couple of keepers, good husky chaps, right away. We're going to need 'em.)

LET US GO BACK.

Let us go back
To the simpler and better things;
Let us retrace our steps
From our greed-born bickerings
Back to the quietness
Of plain, good friendliness.

Let us go back
To the old roads of beauty's quest;
Let us again find joy
In the fields and the woods, possessed
By the thrill of the Spring,
And of Summer wandering.

Let us go back
To old-fashioned content, our wealth
Found in the garden nooks,
And beneath home roofs. Let the health
Of the trees and the grass
Be ours, as the seasons pass.

THOMAS CURTIS CLARK.

EVERYBODY LOVES A TITLE (Cannery Shelf B, Jar 893). Yet day before yesterday the Earl of Kinnoull was up before a London judge because he wouldn't pay nine pounds (forty bucks in real money, as American tourists quaintly say), and their graces the Duke of Manchester and the Duke of Leinster were haled before another London court also for not paying their creditors. It must be said for the Russian grand dukes and barons that they seem much more willing to take jobs as doormen or icemen or anything they can get to make a living than the lords of England. And our American nobility seems given in many cases to the very unhealthy practice of jumping out of the seventeenth story window. So you've certainly got to hand it to Russian royalty; they can take it right on the chin and never bat an eye.

AND WE THOUGHT THE BATTLE OF GETTYSBURG WAS OVER.

Sah: Ah notice with indignation that you-all have allied yo'se'f with that notorious Tennessee poltroon, Shackleford-Buchanan Pettigrew, for the purpose of castin' aspersions upon the military genius of General Longstreet, a man, sah, second only to Napoleon, Cæsar, and Alexander the Great as a leader of troops. You give space in yo' column to a windy diatribe by this self-styled "Colonel" Pettigrew regahdin' the puhfo'mence of his numerous (and indigent) relatives at the Battle of Gettysburg, and permit him to sneer publicly at the revered name of Longstreet. Let me tell you, sah, that mah own family is kin to the Longstreets through mah wife's second cousin's brother-in-law havin' married a step-sister of General Longstreet's fou'th cousin, and Ah regahd yo' publication of this Pettigrew's brayin' as a deliberate affront to mah family honor. We of Geo'gia, sah, permit no man nor set of men to traduce ouah revered ancestors. When Ah arrive at yo' World's Faih Ah shall proceed at once to the "Battle of Gettysburg" panorama, and if Shack Pettigrew is anywhere in ahm's reach Ah propose to give him as fine a cowhidin' as any of his blatherskite family ever received from a gentleman—the fifth public lickin', sah, it has been mah pleasuah to administer to him. As foh you, sah, if theah is a pistol gallery in yo' neighborhood, you would do well to get in a little practice as soon as possible. Mah second will wait upon you directly Ah reach town.

CALVIN TECUMSEH GONFALON WESTMORELAND.

THE U. S. PLEDGES at Geneva that if the other powers agree to punish the aggressor nation this country will not interfere. Which sounds perfectly fair, but—in fact—BUT—how are they going to find out which nation is the aggressor? It's been nineteen years since the great war began and we haven't found out yet who started it.

AND ALSO THE U. S. wants armaments reduced until finally they reach the level of a police force. What, no generals! No. Just a police sergeant waving a billy and yelling, "Go in after 'em, you flat feet, an' club their heads off and sling 'em in the paddy wagon." Well, that takes all the glory out of war. It won't be any more picturesque than when the waiters throw Crooked Face Charley out of the Longshoremen's Annual Ball because he won't pay for his beer. Somebody's always taking the joy out of life, and now they're taking it out of war.

FIRST GREEN.

They miss something who have not seen
And filled their eyes with spring's first green,
Who live where every hill is crowned
With sun-warmed blooms the year around.

The monotone of winter days . . .
And spring in sudden, shining blaze:
New green, new life to marvel at—
They miss something who have not that.

FERRY ADAMS.

"SNAKE IN MAIL PARCEL Sent to Chicago Woman."—And a doc now can write a whisky prescription good for three months. Oh, well, some people have all the luck!

R. H. L.

How to Keep Well By Dr. W. A. Evans

To the limit of space questions pertaining to hygiene and prevention of disease will be answered in this column. Personal replies will be made to inquiries, under proper limitations, when return stamped envelope is inclosed. Dr. Evans will not make diagnoses or prescribe for individual disease.

[Copyright: 1933: By The Chicago Tribune.]

ONE DOES; OTHERS CAN.

A SMALL city can have a more effective health department than is possible for one of much larger size, though such cities generally fall far below the average. The key to the possibilities lies in the spirit of the people. The per capita expense of even the luxurious health department is trivial when compared with the expense incurred for other municipal services. Since the expenditures for community health never surpass a few pennies per capita, the possibility of excellent service is much more dependent on community spirit than it is on wealth and ability to pay.

A good illustration of the point is the health department of Rochester, Minn. This is a small city located in a farming section, with but few manufacturing establishments, and too near Minneapolis, St. Paul and other large trading points to be a great commercial center. They are moderately well fixed financially, but they are surpassingly equipped with the spirit necessary for good health work.

Ten years ago they began vaccinating the school children against diphtheria. In the last eight years they have had only three cases of diphtheria among their school population, in spite of the fact that visitors and adults among their own population have had forty cases of the disease. Their wise policy has made diphtheria one of the diseases of minor importance.

Nearly as long ago they started testing their high school children for tuberculosis. Tuberculosis is steadily dwindling in importance, but it remains unduly prominent among the diseases of adolescents and young adults all over the world. Rochester is out to make its young people as safe from this disease as people of other ages are.

One of the weak spots in the health programs of smaller cities is lack of control of milk and failure to develop controlled pasteurization. Rochester is up to the level of larger cities in that particular. The schools have school health inspection, school nursing, and welfare work. Several years ago a sanitary hog farm was established. This farm was operated at sufficient profit to practically pay the expenses of the health department as well as to carry the charges for garbage disposal paid by other cities. By reason of the low price of meat the hog farm is now run at a loss as the books are kept. However, if the farm were credited with the sum paid by like cities for garbage disposal it would show a profit still.

The excellent showing of this health department is due in part to the coöperation of the Mayo clinic. Some of the child welfare work is done scientifically and well, but without expense to the city, by the clinic. Some of the good showing is due to enlightened health intelligence of the general population, and much of this is indirectly due to the clinic.

SALT IN HOT WATER.

J. M. S. writes: I tried the suggestion of one quart of hot water with one teaspoonful table salt in it each morning half an hour before breakfast for ten days. I find it is the best thing I have ever taken for perfect elimination. I want to continue it as constipation is my greatest ailment, but before doing so I want to ask whether one having had ulcer of the duodenum and stomach hemorrhage a few years ago (X-ray shows ulcer now healed) can use this constipation remedy with safety.

REPLY.

This is, roughly, about a normal salt solution. The theory is that when normal salt solution is used for constipation there is no irritation of the tissues and there is no net absorption of salt. It should not harm a person who once had a duodenal ulcer.

HE TENDED BAR.

M. H. writes: About 35 years ago I was a bartender. A bartender's hands are wet most of the time. My fingers cracked as S. T. S.'s are doing. My doctor told me how to cure this. Wash the hands clean every night. Then soak them in hot water for five to ten minutes. Have a mixture of glycerin and rose water, and after the hot water soaking wipe the hands dry and rub in this mixture. I often used glycerin without rose water. The remedy was wonderful.

REPLY.

Cracked fingers is usually a form of occupational skin trouble due to exposure of the fingers to water, beer, other chemicals, heat, or cold. The best remedy is to go into some other business. The second best is to protect the skin against exposure by wearing rubber gloves. The fingers should be kept warm and dry somehow. The use of drugs ranks third.

FRIEND OF THE PEOPLE

Letters to this department must be signed with names and addresses of writers.

REPAIRS ORDERED.

Chicago, May 21.—[Friend of the People.]—There is a building two doors away which has two chimneys that are falling apart and some day might cause serious accident. Please see what can be done to remedy this.

K. W.

Notice has been sent to the owner of the premises to take down and rebuild chimneys; also to provide two exits from flats on second floor. This order will be enforced.

JOHN E. ERICSSON,
Commissioner of Buildings.

FRAUD ON CREDITORS.

Milwaukee, Wis., May 21.—[Legal Friend of the People.]—If a single man, due to poor health, assigns his property to his sister, who is also single, all duly recorded in court, will such warranty deed safeguard her even if subsequent judgments should be filed against him?

C. H.

In general, a gift by a person who is indebted can be set aside as a fraud on existing creditors.

TRIBUNE LAW DEPARTMENT.

FROM THE TRIBUNE'S COLUMNS

40 YEARS AGO TODAY

MAY 24, 1893.

CHICAGO.—Sunday opening of the World's Fair won a decided victory yesterday before the national commission, and unless legal process restraining the directors from acting otherwise is resorted to the gates of the Fair will be thrown open next Sunday to visitors.

Unless the jury system of awards is adopted by the World's Columbian Exposition the exhibits of sixteen foreign countries will be withdrawn from examination for awards, it was decided at a conference of the foreign commissioners. They drew up a compact to that effect and sent it to John Boyd Thacher of the committee of awards.

Eight big perfecting presses began grinding out afternoon newspapers each at the rate of 24,000 copies an hour in the north aisle of Machinery hall at the Fair grounds yesterday. The sight attracted most of the visitors in the great building.

Compositions by Americans, native or resident, claimed attention in the music of the Exposition yesterday. Dvorak and Beethoven being the only foreigners whose names found places on the two programs offered in Music hall.

Business at the postoffice in the World's Fair grounds has increased enormously since the opening of the Exposition. Every day the volume is added to, and additional help has been asked from the authorities at Washington.

A plot to plunder the Swiss exhibit in the Manufacturers' building has been balked by Capt. John Bonfield and members of his secret service staff. The flight of several of the plotters, pursued by a detective who tried to stop them with his shooting iron, was the thrilling feature of the plot, occurring as it all did in the dark, under the floor of the great building. A hole in the oil cloth surrounding the Geneva exhibit in the northwest corner of the Swiss section attracted the attention of the secret service men some days ago and a guard was placed over the exhibit.

The Methodist Episcopal church has threatened to withdraw its exhibit if the Fair is opened Sunday. But according to Director General Davis it cannot do so without directly violating a specific contract.

16 YEARS AGO TODAY

MAY 24, 1917.

WASHINGTON.—The greatest war tax bill in the history of any nation was passed by the house yesterday by a vote of 329 to 76. It carried a total of approximately $1,870,000,000 in taxes of all kinds. Outstanding features of the bill passed by the house are the greatly increased income, inheritance, excess profits, liquor, and cigar and tobacco taxes, virtual abolition of the present customs free list, and a 10 per cent addition to existing tariffs, new taxes on manufacturers, amusements, clubs, public utilities, and insurance, a far reaching stamp tax, and a greatly increased second class mail matter rate based on the parcel post zone system.

WASHINGTON.—Aggressive action was taken by the United States to vitiate what are believed to be the efforts of Germans to detach Russia from the allies through the medium of the Stockholm peace conference of Socialists. Secretary Lansing announced that passports would be denied to American Socialists desiring to attend this conference, and that any Americans participating therein would be liable to prosecution under the Logan act forbidding individual meddling in foreign relations.

WAR SUMMARY.—Paris reports the French captured the last of the observation points on the Vauclerc and Californie plateaus, dominating the Ailette valley. German counter attacks during the day were defeated. Bad weather holds up operations on the British front. Petrograd reports repulse of the German attacks northeast of Krevo. Today's admiralty report of the last week's U-boat toll shows a total of 30 British ships sunk. This makes 470 British ships sunk in the 12 weeks ended May 22. American destroyers were held responsible for having cut down the toll during the last week.

SPRINGFIELD, Ill.—The question of abolishing the death penalty for murder in Illinois was placed squarely up to Gov. Lowden when the house by a vote of 84 to 51 passed Senator Canady's anti-capital punishment bill, which already had passed the senate. The measure, while proposing abolition of the death penalty for murder, would permit it for treason or for kidnaping of children.

THE FRENCH MOTTO

[Detroit News.]

VOICE OF THE PEOPLE

Writers should confine themselves to 200 or 300 words. Give full names and addresses. No manuscripts can be returned. Address Voice of the People, The Tribune.

WISCONSIN MILK IN CHICAGO.

Sharon, Wis., May 20.—The article which Paul Potter had in the Friday (May 19) edition in regard to Illinois and Wisconsin farmers stirs me to defense of my fellow milk producers in Wisconsin.

I have noticed in previous articles Mr. Potter takes it upon himself to explain the method that he thinks should be used regardless of the quality of milk that Chicago is receiving from his neighboring state. He does not seem to be able to comprehend that Wisconsin dairymen spent thousands of dollars in eradicating tuberculosis from every herd in the state long before Illinois, and through this step made the milk free from that germ for the people of Chicago. The Illinois farmers who are demanding a market have not complied with the health requirements as fast as have those in Wisconsin, not in tuberculosis alone but in building milkhouses, cementing their barnyards, installing ventilating systems in their dairy barns and other requirements that are asked for from the board of health. I may state here that at the time the Pure Milk association was organized some of the Illinois farmers were situated just as well; consequently they furnish Chicago about 70 per cent of the fluid milk that is consumed from bottles daily. The other 30 per cent is the amount that comes from Wisconsin and Indiana.

However, I would advise Mr. Potter to let Dr. Bundesen manage the milk supply, and he [Mr. Potter] write articles about how cheap the week-end shoppers can steal vegetables and meat for their Sunday dinners at the farmers' loss.

I do not think it looks like good common sense to agitate the Illinois farmers against the Wisconsin farmers. We are neighboring states and always will be, and such articles as I referred to do no good. He must remember that the Wisconsin dairymen purchase the things they need from Chicago and do as much toward keeping the stores and factories and mills running as do those who live in Illinois. In view of the fact that the Chicago board of health is establishing a zone with a 100 mile limit to receive their milk from, let us all be friends.

GEORGE CAREY JR.

BUMS' ROOST.

Chicago, May 20.—I wonder what incentive there is for citizens of Chicago to "paint up," "clean up," etc., in view of the Fair, when the authorities, whoever they are, allow the beautiful peristyle at the north end of Grant park adjoining the I. C. suburban station to remain in its present condition. Its fountains are cut off and unused, its basin littered with papers and rubbish and its stone work used as a bums' roost and hobos' lodging house. I hate to think of the comment of visitors to our city this coming summer when they pass this spot. Who is responsible for this state of affairs in the center of Chicago?

S. A. ARTHUR.

A REORGANIZED GOVERNMENT FOR CHICAGO.

Berwyn, Ill., May 21.—There is a considerable disagreement over the question of forming an orderly government for our metropolitan area. Personally we are opposed to further annexation of suburban territory to the present city of Chicago. For a city it is already too big, too top heavy, too much like the Tower of Babel, too many interests involved. We are in favor of even dividing the present city of Chicago into several boroughs.

For instance, separate the loop and surrounding territory into a business borough; South Chicago and Calumet into an industrial and commercial borough; and form three residential boroughs, one on the north side, one on the south side, and one on the west side. Outside of the present city limits, form an industrial and commercial borough along the drainage canal. And the balance, as far as it is desirable, should be divided into residential, industrial and agricultural boroughs.

Let these separate boroughs be municipalities with the fullest possible self-governments; then bind them together into a city state by limited consolidation of such functions of government as shall be of equal interest to all. Each borough should have its borough council, commission or board of trustees. A central council should be formed to look after the general good. For instance, all untillable land should be reforested and form a great forest preserve, including all parks, harbors, and boulevards, and placed in charge of the general city state government. With a strong but simple central government a large group of municipalities in the form of many boroughs, the words of William Cullen Bryant may come true:

"And lo! in full grown strength an empire stands
Of leagued and rival states, the wonder of the lands."

GEORGE E. SANFORD.

SPEAKING OF INVESTMENT SAFEGUARDS.

Kalamazoo, Mich., May 18.—Can any one think of a good reason why the books of the state, county, and municipal governments should not be audited yearly? I'm far more interested in the financial condition and expenditures of our various governments than I am in any or all of a thousand and one private concerns whose yearly financial reports are available to stockholders. To insure an honest report I might suggest that a reliable firm of auditors be called in to do the work.

R. H. KUTTRUF.

BRNO.

Chicago, May 19.—In your article, "Czech Cabinet Will Protest Against Part of Hitler's Speech," I was really shocked to find the following words: "Brno, Czechoslovakia, formerly Brunn, Germany." I am really surprised that anything like this could even pass your editorial department. If Brno ever belonged to Germany then it may be possible that Chicago, Ill., U. S. A., was formerly Chicago, Ill., Japan.

C. E. STYCH.

WOTTA LIFE! WOTTA LIFE!

ILLINOIS HOUSE FAVORS DELAY ON MORTGAGES

Vote Is 111 to 20; Action of Senate in Doubt.

BY PERCY WOOD.
[Chicago Tribune Press Service.]

Springfield, Ill., May 23.—[Special.]—Closing a bitter episode late today, the house of representatives voted power to the courts to delay mortgage foreclosures as long as two years, "for good reasons." Although pushed particularly by Rep. Howard L. Doyle [Dem., Decatur], the moratorium measure represented the thought of majority of the judiciary committee on the subject.

Passed by a vote of 111 to 20 and carrying an emergency clause, the bill goes now to the senate. There its reception is problematical. Today's debate in the house reflected upon the probable constitutionality of such a moratorium.

Votes Quickly Counted.

The favorable house votes were tallied very rapidly after Representative C. W. Burton [Dem., Edwardsville] reminded the house that six states had passed similar moratorium measures, all of which had been declared unconstitutional. A similar declaration from Speaker Roe, made from the rostrum, provoked sharp dispute with Doyle who invited the speaker "to step down out of the chair and onto the floor," if he wished to join in the debate.

The debate and explanation of votes occupied two hours. The bill variously was termed "fine" and "the sort of a measure which incites rebellion."

Representative John P. Devine [Dem., Dixon] said it was the sort of thing that provoked Iowans to drag a judge from his bench.

"Men who hold out false hopes are behind this sort of thing," Devine said.

Doyle defended the measure stoutly. H declared that instead of inciting rebellion it would give persons hard hit by the depression an opportunity to "work themselves out."

"These people must be given a chance," pleaded Doyle, citing the fact "good cause" was to be shown the court in such cases.

Exhibiting a growing impatience, Speaker Roe told the house that every lawyer in it knew the bill was not legal.

Would Wait for Court.

"If it is unconstitutional," suggested Maurice O. Kalahar [Rep., Bloomington], "let the Supreme court throw it out. But I think it's a good bill."

"Don't let anybody scare you out of voting on this bill," counseled Lottie Holman O'Neill [Rep., Downers Grove].

"The judiciary committee is composed of lawyers," said Raymond T. O'Keefe [Dem., Chicago]. "It should know what it is doing."

TRAIN SEVERS BOY'S LEG.

St. Louis, Mo., May 23.—(AP)—Charles Stalorites, 16, of Bush, Ill., suffered the loss of his left leg here yesterday when he fell under the wheels of a freight train.

NEW SALES TAX BILL INTRODUCED IN LEGISLATURE

No Exemptions; Hope to Pass Court Test.

BY PERCY WOOD.
[Chicago Tribune Press Service.]

Springfield, Ill., May 23.—[Special.]—Three new tax bills, including the administration backed 3 per cent sales tax measure to take the place of the one declared unconstitutional, were introduced in the legislature today. Senator Francis J. Loughran [Dem., Chicago], who engineered passage of the first sales tax, again was the sponsor of the retail levy in the senate.

The other bills were similar and would impose a one-half of one per cent occupational tax. In the senate, James O. Monroe [Dem., Collinsville] sponsored this bill. Its house backer was Representative Schaefer O'Neill [Dem., Alton].

Remove Court's Objections.

The new sales tax bill is almost identical to the one thrown out by the Supreme court. The difference is designed to remove the constitutional objections contained in the adverse opinion, in which the whole court concurred.

Farmers and gasoline dealers were exempted from paying the tax in the original bill. This violated the rule of uniformity in taxation, the court held. So farmers and dealers in motor fuel were included in the new bill, which is designed to collect a 3 per cent tax from "persons engaged in the business of selling tangible personal property to purchasers for use or consumption."

Introduction of the bill in the senate reopens the old fight which proved such a bitter struggle a few months ago. No emergency clause was included, indicating that the administration is not anticipating that it can obtain 102 votes in the house and 34 in the senate—the counts necessary for immediate effectiveness.

May Reduce Levy to 2 Per Cent.

The attempt will be made to garner 77 votes in the house and 34 in the senate which would make the bill effective July 1. The date of the first collection was set as Aug. 15. Gov. Horner, it was reported today, is not irrevocably committed to the 3 per cent impost and it was rumored that if a cut was made to 2 per cent, there will not be much objection.

The occupational tax bills list 124 occupations and include public utilities, physicians, bill board owners, bowling alleys, brokers, farmers, and almost every other occupation the sponsors could devise. Mr. O'Neill believes that the bill could bring about $35,000,000 annually. It would be placed in the general revenue fund and appropriated therefrom for whatever purpose the legislature chose.

Labrador Fishing Skipper and Four of Crew Drown

[Chicago Tribune Press Service.]

ST. JOHN'S, N. F., May 23.—Capt. Lewis Samson, Labrador fishing skipper and four members of the crew of his schooner Lloyd Ellsworth were drowned today. They were taking freight ashore in a motorboat. The overloaded craft sank at Magic Cove, Bonavista bay. Two men were rescued.

If you ride . . . don't miss this event!

Imported English Bedford Cord RIDING BREECHES

at the exceptional price of $7.95

Tailored of fine English Bedford Cord with hand-sewn buckskin reinforcements. In the standard British model, full seat, very swank in appearance. Alterations are included at this low price. This is certainly one of the greatest riding values to hit Chicago in a long time.

Cavalry Twill Jodhpurs . . . also in the selling at $7.95

Sportsman's Floor—The Fifth

THE STORE FOR MEN
MARSHALL FIELD & COMPANY

Here's What Chicago Will Wear to the Fair

FASHION PROMENADE 12:30 to 2
WALNUT GRILL—SEVENTH FL.

FASHION CENTER REDUCTIONS

If you want to pick up some marvelous values—Fashion Center's D.R.F's (drastically reduced fashions) are really something to see.

Print sheer with three-quarter jacket. Pique jabot and cuffs. Navy, brown, or black with print dress. 14-20. $10.75. *Sports.*

Three-piece sanforized linen swagger suit . . . handkerchief linen blouse in brown and navy. 14-20. $10.75. *Sports.*

Sheer with three-quarter jacket. Pique collar and cuffs. Navy and brown. 14-38. $10.75. *Sports.*

Printed flowers on sheer . . . and a flattering surplice. Brown, black, navy on light backgrounds $12.75. *Larger Women's.*

Sheer print with Vionnet drawstring neck. Tiered cape sleeve. Brown and blue background. 11-17. $12.75. *Petite Miss.*

Silk dress with sanforized linen coat. White coat with dress in yellow, tea-rose, pastel blue, pastel green. 14-20. $12.75. *Misses'.*

Shadow check with contrasting white revers. Linen blue, flesh, maize, white. 33-44. $12.75. *Moderately Priced.*

$10.75 SUMMER DRESSES $12.75

With Swaggers and Jackets and Capes

Three Special Groups Purchased Just for This Event

$16.75

Striped sheer with three-quarter jacket. Mousseline de soie trim. Black, navy, brown 14-20. $16.75. *Misses'.*

Ribbed sheer with swagger. Schiaparelli sleeve. Navy, black, brown, currant, white. 14-20. $16.75. *Misses'.*

Sheer in checks with smart jacket to match. White with navy, brown, black, 14-20. $16.75. *Misses'.*

Tiny, flowered print in white with beet root, navy, copen blue or black. 33½-44½. $16.75. *Moderately Priced.*

Leaf pattern print and three-quarter coat. Navy, black, brown and beet root. 33-44. $16.75. *Moderately Priced.*

Washable sheer print, with a jacket. White with brown, beet, black, navy. 33-42. $16.75. *Moderately Priced.*

Polka dot chiffon with attractively trimmed cape. Hand rolled flower. Navy, black, brown. $16.75. *Larger Women's.*

SIXTH FLOOR—ALSO EVANSTON AND OAK PARK

SIXTH FLOOR—ALSO EVANSTON AND OAK PARK

Let's Go Chicago—

A Century of Progress is about to open—the eyes of the world are on Chicago. Now, if ever, is the time to put our individual and collective shoulders to the wheel and bring a large measure of prosperity to our city. Let's Go Chicago!

MARSHALL FIELD & COMPANY

Chicago will come back FIRST!

because it is

THE GREAT CENTRAL MARKET

For most things the center of population is the center of the market—the most advantageous position in which to be located. Situated practically at the very center of population in the United States, Chicago is the Great Central Market.

It is more accessible to the greatest number of consumers in the domestic market than any other major city in the United States. Its geographical location and its highly developed transportation facilities make it ideal as a distributing point. The centers of manufacture and of distribution are located within the area of Chicago's influence—facts which make it certain that Chicago will come back first.

Better fitted than ever to aid advertisers benefit in the restored high levels of business in the great Chicago market is the Chicago Tribune. For 86 years it has informed and led public opinion in this community and during the past several years, despite general business conditions, it has steadily improved its service to readers in news reporting, comics, features, newsprint paper and printing qualities. Its excellence was never higher and the interest of readers was never more close and responsive.

The Tribune has, moreover, 74% more daily circulation than any other Chicago newspaper—plain evidence that it is best fitted to carry your advertising to this community.

Let's Go CHICAGO!

Chicago Tribune

THE WORLD'S GREATEST NEWSPAPER

Come to the World's Fair

MONUMENT AT FREEPORT MARKS FAMOUS DEBATE

Douglas' Answer Makes Lincoln President.

My Fellow Countrymen: Here where we meet today there occurred one of those memorable scenes in accordance with which the whole future history of nations is molded. Here were spoken winged words that flew through immediate time and that will fly through that portion of eternity recorded in the history of our race. Here was sounded the keynote of the struggle which, after convulsing the nation, made it in fact what it had only been in name—at once united and free.

THEODORE ROOSEVELT.
[Speech at Freeport, Ill., June 3, 1903.

BY JAMES O'DONNELL BENNETT.

Freeport, Ill., May 23.—[Special.]—On a November morning in 1860 Joseph Medill went down to Springfield to congratulate Abraham Lincoln on his election to the presidency of the United States—a victory which, according to Mr. Lincoln's emphatic testimony, Mr. Medill and his CHICAGO TRIBUNE had greatly helped to win.

Our departed editor encountered the President elect at a levee in the old state house—still standing. Bending close to his friend's ear Mr. Lincoln asked in a low tone, "Do you recollect the argument we had on the way up to Freeport two years ago over my question that I was going to ask Judge Douglas about the power of squatters to exclude slavery from territories?"

"I recollect it very well."

"Now, Medill, don't you think I was right in putting that question to him?"

Joseph Medill, being Scotch-Irish, was not a man who readily relinquished a conviction, nor did he at that moment, for this is his recorded reply:

"Yes, Mr. Lincoln, you were, and we were both right. Douglas' reply to that question undoubtedly hurt him badly for the presidency, but it reëlected him to the senate at that time, as I feared it would."

Smiling broadly, Lincoln replied, "Yes, and now I have won the place that he was playing for."

Monuments to a Question.

What was that nation-shaking, war-breeding question — and answer—to which this beautiful city of northern Illinois has erected monuments of stone and bronze and which it annually commemorates with addresses and the bestowal of wreaths?

It was this:

> Can the people of a United States territory, in any lawful way, against the wish of any citizen of the United States, exclude slavery from its limits prior to the adoption of a state constitution?

Senator Douglas replied—and 20,000 men and women assembled in a grove near what is now the business heart of Freeport hung upon his words:

> In my opinion the people of a territory can, by lawful means, exclude slavery from their limits prior to the formation of a state constitution. It matters not what way the Supreme court may hereafter decide as to the abstract question whether slavery may or may not go into a territory under the constitution, the people have the lawful means to introduce it or exclude it as they please, for the reason that slavery cannot exist a day or an hour anywhere, unless it is supported by local police regulations.

Words that Meant War.

The senator's "clear tones easily reached the outer fringe of the crowd" [contemporaneous testimony] and Illinois Democrats and anti-abolitionists cheered wildly. They wanted the Union, even though it were half slave, preserved. Republicans—"you black Republicans!" Douglas had shouted to them—were grimly silent. But the speaker's voice carried far beyond the Freeport grove. When his words reached the slave holding south, which passionately wished to extend slavery, they maddened the south. It felt that its foremost northern champion had betrayed it. It was as if a few years ago Senator Borah had said to insensate prohibition zealots, "National prohibition is lawful but states can lawfully violate it." Lincoln said something like that when he described Douglas' answer as "an argument that a thing may be lawfully driven away from where it has a lawful right to be."

The immediate result of the answer was Douglas' reëlection to the United States senate in 1858; the ultimate result of what the south called his "Freeport heresy" was his defeat for the presidency in 1860. On March 4, 1861, he was—literally—hatholder for Lincoln at his inauguration. Three months later he died at the age of 48. Freeport question and answer had done their work. They had defined the "irreconcilable conflict" as nothing else could have done. They had made war inevitable, and now the south was in arms and its "Little Giant" was dead. Who of the thousands of commuters riding daily past his stately monument at the foot of 35th street, Chicago, gives him a thought?

Illinois' Greatest Drama.

The joint debates on slavery by Lincoln and Douglas in August, September, and October, 1858, were the greatest drama Illinois has ever attended. Rothschild in his "Lincoln, Master of Men" calls them "the most remarkable exhibitions of their kind in the history of the country." They made a drama in seven acts, and the scenes, in the order of their unfolding, were Ottawa, Freeport, Jonesboro, Charleston, Galesburg, Quincy, and Alton. They comprised comedy, pathos, vituperation, and close knit argument which the whole country followed in the newspapers.

Throughout the play homespun Lincoln proved himself the finer gentleman. Douglas was often patronizing and contemptuous, and sometimes downright blackguardly. Lincoln was by turns grave and humorous, and always, as to personal allusions, restrained and courtly. Douglas descended to personal ribaldry; Lincoln rose to devastating satire, as when, at Freeport, he countered upon some of the senator's flagrant misrepresentations with these words:

"That evil genius which has attended him through his life, giving to him an apparent astonishing prosperity, such as to lead very many good men to doubt there being any advantage in virtue over vice, has at last made up its mind to forsake him."

Cheerful Repartee.

Both men indulged in some legitimate pleasantries. Once when tall, gangling Lincoln rose to take his turn at speaking, Douglas exclaimed, "How long, O Lord, how long!" whereupon Lincoln, casting a morose eye on his stubby, paunchy opponent, replied, "The days and years of the wicked are short."

Douglas' Freeport explanations of how "a thing may be lawfully driven away from where it has a lawful right to be" were described by Lincoln as "explanations explanatory of explanations explained," and again as being "as thin as the homeopathic soup that was made by boiling the shadow of a pigeon that had been starved to death."

Douglas, in addition to the joint debates, made more than 120 speeches during the long campaign and spent $80,000. Lincoln spent $1,000 and could ill afford that sum. Douglas traveled on special trains, with bands and banners; Lincoln very simply, saying, "I do not like fizzlegigs and fireworks."

"Douglas as a speaker," said D. F. Spencer of Quincy, "was after the type of Bryan and looked something like W. J." "I have never," he added, "heard tell of any one that resembled Lincoln."

On the day of the Freeport debate obese Douglas became so overheated while denouncing "black Republicans" that he whipped off his collar, whereupon an old man in the crowd cackled, "It's so big it would just go 'round a girl's waist!"

"He Told the Truth the Best."

Perhaps as fine a tribute as Lincoln's Freeport speech received was that paid by A. H. Weir, who, four years ago at the age of 94, recalled that after the exercises he had said to his father, "Douglas may be the better speaker, but I kind of think Lincoln told the truth the best."

Such are some of the high lights of comedy and of epic which, with the courteous aid of John R. Jackson, Prof. L. A. Fulwider, and Comrade N. L. Mitchell, custodian of the G. A. R. hall of Freeport, I have been able to assemble about Freeport's greatest day. I hope they will make you look with fond eyes on Leonard Crunelle's noble bronze of "Lincoln the Debater" which generous W. T. Rawleigh presented to his fellow townsmen in 1929 on the seventy-first anniversary of the debate. It stands in Taylor park on the outskirts of the city. The actual scene of the debate is marked by a boulder and tablet presented by the Freeport Woman's club and dedicated by President Theodore Roosevelt in 1903. Of that boulder at the corner of East Douglas street and North State avenue Albert J. Beveridge said, "It is a monument that ranks in historic importance with Plymouth Rock."

The countenance of Lincoln in Mr. Crunelle's bronze is sad and intent; the poise of the body firm and easy. Somehow the treatment makes you think of the perfectly resigned remark Lincoln made when the senatorial election was over and he knew that he had lost. "I felt," he said, "like the boy that stumped his toe—it hurt too bad to laugh and he was too big to cry."

At Statue of Lincoln, the Debater

Prof. L. A. Fulwider (left), principal of the Freeport, Ill., High school for 33 years, talking to Norton L. Mitchell, 90 year old veteran who heard the Lincoln-Douglas debate in Freeport on Aug. 27, 1858. They are at the Leonard Crunelle statue of Lincoln the Debater in Taylor park, Freeport.
[TRIBUNE Photo.]

Flying Forecasts

Special flying route forecasts for the period from 11 p. m. yesterday to noon today [central standard time]:

Chicago-St. Louis, Chicago-Evansville, and Chicago-Cincinnati — Scattered to broken clouds; slight risk of local showers.

Chicago-Detroit-Cleveland — Scattered to broken clouds; slight risk of local showers over west portion.

Chicago-Twin Cities—Scattered to broken clouds; slight risk of local showers; strong southwest to west winds over north portion.

Chicago-Omaha and Chicago-Kansas City—Scattered to broken clouds; risk of local showers over extreme east portion.

Route forecasts for 12 hours ending at noon today:

Evansville-Atlanta — Scattered to broken clouds, possibly becoming overcast with local showers and thunderstorms near Evansville.

Cleveland-New York—Broken clouds.

19 DIE, 100 HURT BY TORNADO IN SEVEN STATES

Kansas City, Mo., May 23.—[Special.]—Nineteen persons were killed and more than 100 injured in tornadoes which swept through prairie communities in Nebraska, Kansas, Montana, Minnesota, Colorado, and the Dakotas last night. The damage to crops and buildings was estimated at several millions of dollars.

The heaviest mortality was reported at Tryon, Neb., a sand hill hamlet, where eight persons were killed on a farm. Included in the death list were three children, Don Bender, 9 years old, and Iola and Mary Evalyn Pyzer, 7 and 5 years old, respectively.

At New Liepzig, N. D., the four children of Mr. and Mrs. Harold Lamb were killed and the parents were injured.

At Paxton, Neb., William Collinan, 15 years old, was killed. At Liberal, Kas., four deaths were reported. Andrew C. Felt of Wellington, Kas., was killed at Garden City, Kas. There was one death at Sioux Falls, S. D.

SHOT IN GUN ACCIDENT.

Walter Fronczak, 34 years old, owner of a restaurant at 4224 South Ashland avenue, was shot in the left leg yesterday when the revolver of Roy Burrows, 5242 South Major avenue, a watchman, was discharged accidentally.

A Good Figure MADE TO MEASURE

In the world of fashion it is not only a matter of calories, but of contours as well! Even the slim, young figure is often unshapely because of "spots" of excess flesh which form-fitting frocks so ruthlessly reveal.

Wilson Method of Body Beauty is known to smart women for its unique success in re-proportioning unshapely figures to slim, young, fashionable contours without starvation diet, mechanical devices, or other unnatural methods.

Experience a New Thrill. Ragged nerves soothed—tired bodies stimulated. The circulatory applications revitalize you in but a few minutes. Youthful vivacity recaptured for only.................. **$2**

The Silhouette Shop
Phone RAN. 1500 for an Appointment

Chas. A. Stevens & Co.
19-25 N. State — Store Hours 9:30-6

KELVINATOR

FOR ONLY 15¢ A DAY

FULL-SIZED FULL-POWERED

NOW is the time to buy your Kelvinator—before the price goes up and while you can take advantage of the generous easy payment plan of *only 15 cents a day.*

Pays for Itself

With this beautiful, full-sized Kelvinator, you can actually save enough to pay the small cost of only 15 cents a day.

Figure the money you now spend on refrigeration. Add to this the money you can save by eliminating food spoilage and waste. And also add the money you can save by buying your food supplies in quantities *at quantity prices.* These combined savings more than cover the cost of your Kelvinator—which make it downright economy to get your Kelvinator now.

Price May Go Up

Until material costs go up, you can buy this standard 1933 model Kelvinator for $98 installed. When material costs do increase (and from all indications this may be expected any day) the cost of this Kelvinator goes up because Kelvinator will not cheapen the product to meet a low price.

A Genuine Kelvinator

This is a standard 1933 model—a full-sized, full-powered Kelvinator—with many features that make it the greatest value in electric refrigeration today.

UNTIL MATERIAL COSTS GO UP!
$98
Installed

It has the same power-plant used in the more expensive Kelvinators. It has a genuine Kelvinator cabinet, the result of more than 50 years of cabinet building experience. It has 2½ inches of Kelvatex insulation *all around.* It has a Temperature Selector with 8 freezing speeds; one-piece porcelain interior with rounded corners; rust-proof, bar type shelves; Table Top; the KeepCold Defroster; and many other important features.

Place Your Order Now

Come in at your earliest opportunity. Save money by placing your order now. Take advantage of the special easy payment plan of 15 cents a day and the present low price of only $98 installed. *Place your order NOW!*

THINK ABOUT THESE FACTS —THEN DECIDE

The announcement of this unexpected price for a standard Kelvinator brought a tremendous flood of orders.

Our great plants at Detroit and Grand Rapids have been working night and day in an attempt to keep up with orders.

In April, we shipped 30,116 units. This was the biggest month in our 19 years in the business.

May shipments are running ahead of April. A new record month is in the making.

Materials on hand when this new price was announced have been used. We are now buying on the open market.

Pick up any newspaper and compare current commodity prices with those of two months, a month or a week ago.

Then decide whether it is wise to delay your purchase of a Kelvinator.

—KELVINATOR CORPORATION

FREE INSTALLATION
FEDERAL TAX PAID
STANDARD GUARANTEE

In Chicago
COMMONWEALTH EDISON ELECTRIC SHOPS

Broadway—4562 Broadway
Logan Square—2618 Milwaukee Ave.
Irving Park—4833 Irving Park Blvd.
Madison-Crawford—4231 W. Madison St.

Ashland—4834 So. Ashland Ave.
South State—3460 So. State St.
Englewood—852 W. 63d St.
South Chicago—2950 E. 92d St.
Roseland—11116 So. Michigan Ave.

Downtown—72 West Adams St.—132 South Dearborn St.
Telephone: Randolph 1200, Local 155

Wholesale Distributors in Northern Illinois-Indiana

L. C. WISWELL COMPANY

Display Room
822 So. Michigan Ave.
Phone Harrison 4094-5

ANTIOCH, Wm. Kuelman
AURORA, Ruddy Brothers, 65 S. La Salle St.
BARRINGTON, Grebe's Hardware Store
BATAVIA, Fritz Carlson Co.
BLUE ISLAND, Bettenhausen Radio Shop, 13021 S. Western Ave.
BERWYN, South West Electric Shop, 3128 S. Oak Park Ave.
BONFIELD, Bonfield Lumber Co.
BROOKFIELD, Reed Radio Shop, 3735 Gran Blvd.
CHICAGO HEIGHTS, Harry Friedlander Furniture Store
CICERO, Frank A. Kveton, 6040 W. 22nd St.
COAL CITY, Joseph Perona
DE KALB, Wirtz & Wirtz
DOWNERS GROVE, Downers Grove Motor Sales
ELBURN, Nix & Anderson
ELGIN, Collin & Spalding, 9 S. Spring St.
ELMHURST Elmhurst Furniture Co.
EVANSTON, Kelvinator North Shore Sales and Service, 619 Grove St.
EVERGREEN PARK, Evergreen Kelvinator Sales
FOREST PARK, Rohr's Music Shop, 7526 W. Madison St.
GENEVA, J. A. Skoglund & Sons
GRAYSLAKE, Grayslake Electric Co.
HARVEY, C. S. Armington
HIGHLAND PARK, North Shore Utilities
HOMEWOOD, Homewood Coal, Ice & Material
JOLIET, Boston Store, 301 E. Jefferson St.
KANKAKEE, Lasser's Furniture Co.
LA GRANGE, All Suburban Service, 306 W. Burlington St.
LAKE FOREST, Wells & Copithorne Co., 5 Market Square
LAKE VILLA, Paul Avery
LANSING, Brumm & Sons
LEMONT, D. & M. Motor Sales
MANTENO, O. C. Schreffler & Sons
MARENGO, W. A. Kelley
MAYWOOD, Maywood Furniture Co.
McHENRY, Wm. H. Althoff
MONEE, Brunner & Brockmiller
MUNDELEIN, Libertyville Elec. Shop
NAPERVILLE, Rassweiler Hardware Co.
OAK GLEN, Henry Bock's Sons
OAK PARK, Wm. F. Becker Jr., 202 S. Marion St.
ORLAND PARK, R. A. Loebe
PARK RIDGE, Butterfield's, 20 Main St.
PEOTONE, E. H. Fedde & Sons
RICHMOND, Kruse Hardware Co.
ROCKFORD, State Furniture Co., 101 W. State St.
ROSELLE, Herman J. Lichthardt
SANDWICH, Hough Radio Shop
SOMONAUK, Lewis & Brechbiel
SO. WILMINGTON, Mrs. L. Callegaro
ST. CHARLES, Philip Harter
SYCAMORE, Fargo Garage
THORNTON, Wm. H. Boyens
WAUKEGAN, Kelvinator Sales and Service, 1220 Washington St.
WEST CHICAGO, C. E. Norris & Son
WHEATON, J. A. Portner
WHEELING, A. A. Fassbender
WILMETTE, Kelvinator North Shore Sales & Service, 1151 Wilmette Ave.
WILMINGTON, Butcher Bros.
WINNETKA, Kordick Electric Shop, 658 Center St.
WOODSTOCK, Boyd Electric Shop
ZION, Will & Bicket

INDIANA

CROWN POINT, IND., Schmal & Seberger
GARY, IND., Chas. Welter, Inc., 440 Washington St.
HAMMOND, IND., Service Hardware & Electric Co., 5631 Calumet Ave., 5406 Hohman Ave.
KENTLAND, IND., Loughbridge Service
WHITING, IND., Wayos Radio & Sport Shop

Also at All Stores of Central Illinois Public Service Co.—Central Illinois Electric and Gas Co., Rockford, Ill.

KELVINATOR CORPORATION

(K-1789-5)

85c QUALITY ANY DRESS
LADIES' OR MEN'S SUITS, COATS, TOPCOATS CLEANED AND PRESSED
59c — 4 for 2.36
CASH AND CARRY PLUS INSURANCE
STERLING CLEANERS
202 S. State — Cor. Adams, Above Liggett's, R.416. Har.5672 | 190 N. State — State-Lake Building Rm.200. Ph. Har.5673
VAULT 616 SO. MICHIGAN AVE.
FUR COATS STORED $1.00
WINTER Clothes STORED 50c
Finest, Safest Vaults in U.S.A.

Posed by professional models

Skinny? New way adds firm flesh double quick!

New discovery brings astonishing gains. Imported beer yeast, richest yeast known, now concentrated 7 times and iron added. Gives 5 to 15 lbs. in a few weeks.

HERE'S the last word in scientific weight-building! An amazing new discovery that is quickly rounding out scrawny arms and legs, flat chests, hollow cheeks and bony shoulders for thousands.

As you know, doctors for years have prescribed yeast to build up health for rundown men and women. But now with this new discovery you can get far greater tonic results than with ordinary yeast—regain health, and in addition put on pounds of solid flesh—*and in a far shorter time.* And get other benefits, too. Muddy, blemished skin changes to a fresh, radiantly clear complexion. Constipation, poor appetite, lack of pep and energy quickly vanish. Life becomes a thrilling adventure.

Concentrated 7 times

This amazing new product, called Ironized Yeast, is in pleasant tablet form. It is made from specially cultured, imported *beer yeast*—the richest yeast ever known—which through a new process has been concentrated 7 times—*made 7 times more powerful.*

But that is not all! This marvelous, health-building yeast concentrate is then *ironized*—scientifically combined with three special kinds of iron which strengthen and enrich the blood—add abounding new pep.

Day after day, as you take Ironized Yeast, watch hollow chest develop and pipe-stem arms and legs round out pleasingly. Complexion becomes radiantly clear—indigestion disappears—you'll have new, surging vitality.

Skinniness dangerous

Authorities warn that skinny, anemic, nervous people are far more liable to fatal wasting diseases. So begin at once to get the rich blood and healthy flesh you need. *Do it before it is too late.*

Results guaranteed

No matter how skinny and weak you may be, this marvelous new Ironized Yeast should build you up in a few short weeks as it has thousands of others. If you are not delighted with the results of the very first package, your money will be instantly refunded.

Only be sure you get *genuine* Ironized Yeast, and not some imitation that cannot give the same results. Insist on the *genuine,* with "IY" stamped on each tablet.

Start building up your health *right away* by purchasing Ironized Yeast at any druggist's.

14 Lbs. in 2 Weeks
"Before taking Ironized Yeast I was skinny, weak, my skin muddy. In 2 weeks I gained 14 lbs. and my skin cleared." *Maria Jacoviella, Bronx, N. Y.*

22 Lbs. in 2 Months
"I have gained 22 lbs. in 2 months with Ironized Yeast. Now in perfect health." *F. R. Bowers, Winnemucca, Nev.*

Looks 10 Years Younger Brushes Away Gray Hair

Now you can really look years younger. With an ordinary small brush you just tint those streaks or patches of gray back to your natural shade—whether blonde, brown or black. It is so easy to do—at home—with Brownatone. Over 20 years success. Guaranteed harmless. Active coloring agent is purely vegetable. Defies detection. No tell-tale, "dyed" look. Cannot affect waving of hair.

No need to guess. First cut a lock of hair from your head and apply a little of this famous tint. If Brownatone does not give your gray, streaked, dull, or faded hair its natural color, youth and luster, your money back. Only 50c.

WALGREEN DRUG STORES

EDUCATIONAL

LEARN RADIO
Broadcasting—Radio Operating
Servicing—Sound Pictures
Part of SOUND ENGINEERING COURSE given at Chicago's World's Fair—HOLLYWOOD STUDIOS under RCA instructors.
DAY-EVENING CLASSES—LOW TUITION
DAY CLASSES START JUNE 5
RCA INSTITUTES
1154 Merchandise Mart, Chicago

EUROPE

TRAVEL "TOPSIDE" at these remarkably LOW RATES

$106.50 up One way • $189.00 up Round trip

The modern mode—Tourist Class is "Top o' the world"! On the *Minnewaska, Minnetonka, Pennland* and *Westernland*, Tourist Class is the highest class on the ship!

Pay only the low Tourist Class rate for the finest on the ship—the best staterooms, the broadest decks, the run of the ship. Weekly sailings to Southampton, Havre and Antwerp.

MINNEWASKA MINNETONKA PENNLAND WESTERNLAND

See your local agent, the travel authority in your community.

RED STAR

International Mercantile Marine Lines

Company's Office, 216 No. Michigan Ave., Chicago. Randolph 6840.

GREEN PLEDGES A. F. OF L. TO WAR ON RACKETEERS

Indorses Mayor's Drive to Clean Up Unions.

(Picture on back page.)

The full strength of the American Federation of Labor was thrown behind Mayor Kelly and State's Attorney Courtney yesterday in their battle to rid Chicago labor unions of racketeering.

Following an all day conference with the mayor and state's attorney in the mayor's office, William Green of Washington, D. C., president of the American federation, issued a statement indorsing all that Mr. Kelly and Mr. Courtney have done in recent weeks to smash the gangster influence in the so-called outlaw unions.

Mr. Green also pledged full support of the mayor's program to purge of racketeering any legitimate unions within the federation itself which show the gangster taint.

Other Leaders at Conference.

Attending the conference with Mayor Kelly, Mr. Green, and Mr. Courtney were John Fitzpatrick, president of the Chicago Federation of Labor; Edward N. Nockels, secretary of the Chicago federation, and Leslie Goudie, president of the teamsters' joint council, representing twenty-two locals of the International Brotherhood of Teamsters, an affiliate of the American and Chicago federations.

Demonstrating adherence to his policy of "action instead of ballyhoo," the mayor last night took steps calculated to crush for good the power of John Sheridan Sr., overlord of the outlaw Chicago Teamsters' union, who on Monday called a strike of 700 city truck drivers engaged in hauling city refuse and in street and water main repairs.

Cites 700 as Insubordinate.

With Sheridan's pickets guarding every ward yard in the city, the mayor issued orders that the 700 strikers be cited this morning before the civil service commission for insubordination and that they be discharged if they refuse to renounce Sheridan's union and join the international brotherhood. Sheridan is reputed to rule the Chicago Teamsters' union through the influence of William [Klondike] O'Donnell and Willie [Three Fingered Jack] White.

"When I said Sheridan was through I meant just that," said the mayor. "I don't care how long he professed to have been a labor leader; he has admitted subservience to the notorious George [Red] Barker, now dead, and is at this time clearly under domination of Barker's successors, White and O'Donnell. The men of his union now have their chance to shake off the gangster influence and accept a responsible leadership. If they refuse we'll find other union men to take their jobs."

Green Backs Kelly Stand.

Previously apprised of the mayor's stand, Mr. Green gave Mr. Kelly the American federation's full indorsement in his statement. He said:

"I do not recognize the so-called walkout of the city teamsters and chauffeurs now existing as a strike. The city employés who stopped work are not recognized as belonging to any recognized labor organization. While organized labor is in sympathy with all working people who seek to improve their economic status, we are of the opinion that they can only do this through association with their fellow workers in a bona fide recognized national organization."

In Mr. Green's view, the anti-racket campaign of the mayor and state's attorney will regenerate the labor union movement not only in Chicago, but throughout the country.

"The American Federation of Labor," he said, "will coöperate with them in all the efforts now being put forth to liberate honest working men fro mthe shackles of hoodlums, who secured control of certain outlaw unions responsible to no one and not affiliated with a recognized labor movement."

U. S. Quiz Goes Forward.

The federal drive against rackets both in unions and trade associations pushed ahead yesterday as United States Attorney Dwight H. Green and Assistant Attorney General Leslie Salter summoned individuals in the cleaning and dyeing industry before the federal grand jury.

One of those to testify was Abe Oslan, manager of the Drexel Cleaners and Dyers, 4722 Cottage Grove avenue, in which Murray [The Camel] Humphries, public enemy No. 1 and big boss of the Trucking and Transport agency, has a proprietary interest.

5 ARE HELD FOR HOODLUM KILLING BY LOESCH JURY

Police Praised for Getting Evidence.

Frank J. Loesch, president of the Chicago crime commission, acting as foreman of a coroner's jury, yesterday wrote a verdict holding five men—three of them in custody—to the grand jury for the murder of Rocco Belcastro. Then he complimented Supervising Police Captain John Stege and John Horan and detectives on their efficiency in solving an underworld murder despite the unwillingness of witnesses to testify.

Belcastro, a minor hoodlum identified after his death as the slayer of Francis Holbrook, division circulation manager for the Daily Times, and as one of the gang rapists of Miss Lillian Nance, was found dead in an automobile in front of 1215 Carroll avenue on the morning of May 15. He had been shot to death.

Officer Only Witness.

Lieut. Albert Hoffman of the Racine avenue police district testified that his investigation showed the killing of Belcastro to have taken place in the Delmonti café, 458 North Halsted street. He said Belcastro was with a party which included Charles Kunowski, Louis Jacobs, and Joseph Stopek, who are now under accusation of other crimes, and who were present at the inquest as prisoners. Assistant State's Attorney John Long said Lieut. Hoffman's testimony was all the state cared to introduce at the inquest and Attorney George Crane, representing the accused men, argued that it was inadmissable because it was hearsay. Coroner Frank J. Walsh upheld Prosecutor Long.

Kunowski, Jacobs, and Stopek were called to the stand, but each refused to testify on advice of Attorney Crane. Martin Morici, 925 Lakeside place, testified he was one of the owners of the Delmonti café, but said he was not present at the time of the shooting. His partners were Sam Laverde and Dan Morvetti, he said.

Musicians "Didn't See It."

Three musicians—Alfred Gold, 4132 Clarendon avenue; Morris Ross, 1335 South Turner avenue, and Frenk Melrose, 17946 Dixie highway, Homewood, testified to playing for a dance at the time of the shooting. They said they did not see the shooting or know the principals.

It was because of the refusal of the witnesses to name the participants in the shooting that Mr. Loesch complimented the police. The jurymen said they were satisfied the prisoners were involved in the shooting and that the fugitive café owners, Laverde and Morvetti, were accessories because they moved the body and failed to notify the police. For that reason they were named in the verdict, and it was recommended that they be apprehended and held to the grand jury on murder charges with the others.

U. S. Official Ends Life by Leaping from Liner

[Chicago Tribune Press Service.]

HAVANA, Cuba, May 23.—John Kodding, aged 34, diplomatic secretary in the state department at Washington, D. C., committed suicide by leaping from the liner Oriente yesterday. Capt. K. Jones, the master of the ship, which was en route from New York to Havana, reported the suicide to Frederick T. F. Dumont, consul general, upon the ship's arrival today. Kodding left a letter addressed to the captain in which he said he had decided to commit suicide because of financial difficulties.

SONSTEBY TAKES SLICE OFF COURT BUDGET DEMAND

Slightness of Cut Angers Finance Committee.

During its budget session last night the city council finance committee was informed that Chief Justice Sonsteby of the Municipal court is willing to modify the court's order for an appropriation of $2,505,502 by accepting a pay reduction of 48 days for the court employés, but is not willing to forego building up a large personal office force.

The information, which was relayed by Ald. John S. Clark [30th], chairman, met with protests from committee members. The aldermen recited the fact that other city employés are docked 78 days' pay; that the chief justice demands a new special assistant at $10,000 and an increase for his secretary from $2,500 to $5,000 annually. They recalled that his predecessor spent on his office force only one-half of the amount asked by Judge Sonsteby.

17 Associate Judges Agree.

"Judge Sonsteby told me," said Ald. Clark, "that he and 17 of the associate judges have signed an order reducing their appropriation order so as to include a 48 days' pay reduction. The order will affect the offices of the clerk and bailiff also and is expected to be approvel by the judges on Friday.

Ald. John A. Massen [48th] attacked the new demand. His stand was supported by Ald. Joseph C. Ross [40th] and Ald. James C. Bowler [25th]. The latter moved the adoption of the court appropriation set up by City Controller Szymczak of $1,994,188. The controller's figure is lower by $511,314 than Judge Sonsteby's.

Ald. Bowler's motion was approved, but later the committee agreed to call in Chief Justice Sonsteby, Clerk Gill, and Bailiff Horan for a conference on the court's appropriation.

Election Board Takes Cut.

The aldermen accepted a reduction in the appropriation of the board of election commissioners from $1,150,389 to $589,156, attributed to the elimination of a general registration before the judicial election.

Tentatively the committee agreed to build up the strength of the police department by appropriating for more captains, lieutenants, sergeants, and patrolmen that are now on the force. The numbers appropriated for are: Captains, 54; lieutenants, 144; sergeants, 540, and patrolmen, 5,700. There are now: Captains, 53; lieutenants, 133, which includes seven on leave; sergeants, 517, and patrolmen, 5,360.

French War Flyer Killed; Plane Falls in Speed Test

CHARTRES, France, May 23.—(AP)—Ludovic Arrachart, wartime pilot and twice holder of the air distance record, was killed today when his plane fell as he was practicing for a speed contest. He established a record of 1,979 miles in a flight from Paris to Villa Cisneros, Spanish northwest Africa, and gained early fame by flying from Paris to Timbuctoo and return in 90 hours.

Ignore Sargent Estimates in Preparing New Forest Budget

A 1933 budget and tax levy in which the 35 per cent loss and cost factor advocated by the Sargent committee on public expenditures was ignored, was presented for the approval of the forest preserve commissioners in finance committee meeting yesterday.

As tentatively drawn, the budget and levy provide for only a 10.5 per cent loss and cost item for bonds and interest, which is the largest levy. Both the zoo and corporate fund tax levies provide for a 14.2 per cent loss and cost item.

The 1933 budget amounts to $6,037,701. This is a reduction of $1,862,724, or 23.5 per cent below the 1932 budget of $7,900,425. The 1933 tax levy aggregates $3,902,150. It is 3.4 per cent less than the 1932 levy of $4,043,450.

Subject to Approval.

Both the budget and the levy as drawn by Controller Rudolph Mulac Jr. are subject to the approval of the Sargent committee before they will be formally adopted at a meeting of the forest preserve board next Friday. Supt. Charles G. Sauers of the preserve district was directed to present the tentative drafts of the budget and levy to the citizens' committee today.

The following table discloses the comparative 1932 and 1933 tax levies:

Fund.	1932.	1933.
Corporate	$ 400,000	$ 525,000
Zoological	400,000	525,000
Bond and interest	3,243,450	2,852,150
Total	$4,043,450	$3,902,150

Examination of the budget discloses that Controller Mulac has anticipated a $75,000 loss in collection of both the corporate and zoölogical levies for 1933. This is 14.2 per cent. In 1932 he anticipated a $60,000 loss, or 15 per cent.

The controller anticipated a loss through collection of $300,000 from the bond and interest levy of 1933. This is 10.5 per cent. In 1932 he anticipated a loss of $350,000, or 10.7 per cent.

If the Sargent committee's recommendations in a loss and cost item had been followed, the commissioners would have anticipated an income from the 1933 zoölogical and corporate levies of only $341,250. From the 1933 bond and interest fund they would have expected only $1,843,897.50.

Actually they expect $450,000 from the zoo and corporate fund tax collections, and they hope to receive a total of $2,552,150 from the bond and interest fund tax collections.

Table Shows Budgets.

The subjoined table shows the budgets for the two years 1932 and 1933:

	1932.	1933.
Corporate	$ 863,807	$ 852,754
Real est. acquisition	1,784,198	989,076
Improvement	749,469	49,618
Zoological	1,609,499	1,594,106
Bond and interest	2,893,450	2,552,150
Total	$7,900,425	$6,037,701

Controller Mulac explained that the appropriations included for both the real estate acquisition and the improvement funds are reappropriations of moneys spent during prior years. These funds were obtained through bond issues, now sold. They will be retired through the collections of levies made for 1930 and 1931 in the bond and interest funds.

The difference between the corporate fund appropriations and the levies, he explained, is caused by the inclusion in the appropriation of $155,000 collected in fees from facilities of the district and the reappropriation of 1930, 1931, and 1932 taxes as yet uncollected.

Uncollected taxes which have been reappropriated for 1933 also account for the difference in the zoölogical and the bond and interest fund levies and appropriations.

TIME CHANGES SLEEK GANGSTER TO FROWSY BUM

Once, not so many years ago, Frank Biege was a sleek gangster, high in the favor of Alphonse Capone.

But times have changed for Frank Biege. Yesterday he was found in the Evanston police station. He was unshaven and clad in an old pair of pants and a blue work shirt. He offered to sell the secrets of gangland for a few dollars. No one would buy. Later he was interviewed at the Chicago detective bureau by Chief of Detectives Schoemaker, who expressed the opinion he was just a bum now, seeking to get hold of the price of a few shots of dope.

GILDA GRAY AND VENEZUELAN ARE WED IN NEW YORK

(Picture on back page.)

New York, May 23.—[Special.]—Gilda Gray, who made her first nervous appearance as a public dancer in a Wisconsin cabaret back in 1915 and has been all of a tremble ever since, fluttered into matrimony for the third time this afternoon.

Her husband is Hector B. De Saa, 24, who met his bride at the Club Richmond. He formerly was a member of the Venezuelan diplomatic corps at Havana. They have been acquainted for three weeks.

The wedding ceremony was performed by Supreme Court Justice William Harman Black in chambers, in the presence of Mario Montealegne, son of the prime minister of Costa Rica and secretary of the Costa Rican legation at Washington, and C. Sanchez y Obregon, whose father is a Venezuelan general. Mr. De Saa owes his acquaintance with his bride to Mr. Montealegne.

Mr. De Saa has never been married before. Miss Gray, whose press agent says she made America "shimmy conscious" was born in Cracow, Poland, as Mary Michalsky, married John Gorecki in Wisconsin in her earlier youth. They had one son, Martin. Mr. Gorecki worked in a saloon.

Miss Gray's second husband was Gil Boag, Broadway restaurant man. The second marriage, similar to the first, ended in divorce proceedings. Miss Gray gave her age as 32 and her address as the Hotel St. Moritz.

"Let's Go, Chicago!"

Mayor Edward J. Kelly

New Philco, $65

THIS NEW PHILCO superheterodyne has the Philco inclined sounding board that gives greater purity and brilliance of tone. And it has the wide power range to bring in police, airplane and amateur calls. Shadow tuning—automatic volume control—new type tubes assure the finest reception. Follow the suggestion of Mayor Edward J. Kelly—buy this week—"Let's Go, Chicago!" EDISON SERVICE guaranteed. An excellent value at $65

$5 Down—Balance Monthly

Electric Shops

Downtown: 72 W. Adams Street—132 S. Dearborn Street

Telephone, RANdolph 1200, Locals 538, 979, 1026

Broadway—4562 Broadway; *Logan Square*—2618 Milwaukee Ave.; *Irving Park*—4833 Irving Park Blvd.; *Madison-Crawford*—4231 W. Madison St.; *Ashland*—4834 So. Ashland Ave.; *South State*—3460 So. State St.; *Englewood*—852 W. 63rd St.; *South Chicago*—2950 E. 92nd St.; *Roseland*—11116 So. Michigan Ave.

To all purchases made on the deferred payment plan, a carrying charge is added.

FEDERAL COUPONS GIVEN

SPECIAL THIS WEEK ONLY

1933 LATEST IMPROVEMENT IN PERMANENT WAVING

$3 Reg. $4

It leaves the hair lustrous and smooth, with ringlet ends; no finger waving or combs necessary; shampoos and set included.

A PERMANENT WAVE that does not fail where other permanents have failed. Pearl Edmond permanent, guaranteed to leave a natural marcel wave with ringlet ends. Dyed, bleached or gray hair. $5.00

Spiral or Croquinoll Winding

A nationally known machineless permanent wave, especially desirable for bleached, dyed or gray hair. Spiral or Croquinoll Winding $5

PERMANENT WAVES Genuine Eugene Frederic Gabrielean $2.50

Hair Dyeing—$3.50 and up

No Appointment Necessary

Madame Love inc. French Beauty Shop 31 E. Madison Ground Floor Dearborn 0364-0603

36 W. Monroe St. Dearborn 3742

924 Wilson Ave. Ardmore 0770

Complexion Cleared As Woman Lost 30 Pounds of Fat

Come on, girls—strip off that unbecoming fat which slows you up and makes you look older—flatten out chubby hips, get rid of double chins and ugly bulging arm-fat—obtain trim slenderness which men so admire—and at the same time build superb physical fitness with this ideal safe and healthful reducing treatment:

Simply take a half teaspoonful of Kruschen Salts first thing every morning in a glass of hot water. To hasten results cut down on fatty meats and pastry and go light on potatoes.

Excess fat begins to quickly disappear—petty ailments (headaches, indigestion, acidity, drowsiness and blemishes) leave—new ambition and strength fill that tired body—life looks brighter when new slenderness makes you more attractive—YOUNGER. It's obvious how safe and beneficial Kruschen is when so many physicians prescribe it and normal and underweight people also take it to enjoy its many health benefits.

A jar lasts 4 weeks and costs but a trifle at any drugstore the world over. But protect your health—make sure you get Kruschen—it's the SAFE way.

Miss Dorothy erity of Cuyahoga Falls, Ohio, writes: "It certainly is a pleasure to recommend anything so good as Kruschen. I reduced from 148 to 118 and feel wonderful. It also clears the complexion."

E. Griffiths Hughes, Inc., Rochester, N. Y.

HELP KIDNEYS

Don't Take Drastic Drugs

You have nine million tiny tubes or filters in your Kidneys which may be endangered by using drastic, irritating drugs. Be careful. If poorly functioning Kidneys or Bladder make you suffer from Getting Up Nights, Leg Pains, Nervousness, Stiffness, Burning, Smarting, Acidity, Neuralgia or Rheumatic Pains, Lumbago or loss of Vitality, don't waste a minute. Try the doctor's prescription called Cystex (pronounced Siss-tex). Formula in every package. Starts work in 15 minutes. Soothes and tones raw, irritated tissues. It is helping millions of sufferers and is guaranteed to fix you up to your satisfaction or money back on return of empty package. Cystex is only 75c at all druggists.

Holds My FALSE TEETH Tighter and Longer

I've tried several kinds of powders to hold my false teeth. When I tried FASTEETH I found the one powder that does not thin out or wash away, but "stays put" all day. It gives a most pleasant feeling, a real sense of security and holds and holds and holds. Breath is always pleasant. If any one with loose-fitting false teeth wants all-day comfort and a real stay there fit, insist upon FASTEETH at Walgreen's or any good drug store.

Subscribe for The Tribune

NORTH WOODS OVER MEMORIAL DAY

Bargain Round Trip Fares For This Occasion!

Over 60% Reduction in Coach Fares!
About 50% Cut in First Class Fares!

GO MAY 26th to 30th, inclusive

LONG RETURN LIMIT—MIDNIGHT, JUNE 2

Just the time to go. The Big Woods have opened "officially" for summer sport and recreation. Never more alluring than now. So treat yourself and family to a real holiday.

Sample Round Trip Fares from Chicago

	Coach	1st Class
Cable, Wis.	$11.75	$15.90
Eagle River, Wis.	8.85	12.05
Hayward, Wis.	11.30	15.30
Lac du Flambeau, Wis.	9.50	12.90
Lake Tomahawk, Wis.	9.00	12.25
Land O' Lakes, Wis.	9.35	12.70
Manitowish, Wis.	9.85	13.35
Mercer, Wis.	$ 9.95	$13.50
Rhinelander, Wis.	8.55	11.65
Rice Lake, Wis.	9.95	13.50
Spooner, Wis.	10.60	14.35
Three Lakes, Wis.	8.60	11.70
Woodruff, Wis.	9.25	12.55

25% Reduction in Sleeping Car Rates!

Similar bargains to all other points. Children half fare. Baggage checked.

Also very low round trip fares throughout the summer season—week-end fares—30-day limit fares—season limit tickets.

For tickets, reservations and information apply

H. G. Van Winkle, Gen'l Agent Pass'r Dept., 137 S. La Salle St., Phone Dearborn 2121, or Madison St. Station, Phone Dearborn 2060 1880

CHICAGO & NORTH WESTERN RY.

TAX PAYMENTS ROLL IN UNDER JARECKI WHIP

Receivers Appointed for 5 More Properties.

TAX COLLECTIONS.

Yesterday's collections of taxes and the total of uncollected taxes for each of four years are shown in the following table:

	1928.	1929.
May 23..........	$ 10,187	$ 17,667
Uncollected	19,876,099	52,820,942
	1930.	**1931.**
May 23..........	$ 98,278	$ 136,238
Uncollected	85,712,878	154,788,610

Collections made in Judge Jarecki's court yesterday are not shown in the foregoing table.

The cash registers in the county treasurer's office jingled merrily yesterday. With County Judge Jarecki renewing his "pay up or go into receivership" campaign against tax dodgers, a number of property owners made haste to pay their 1928, 1929, and 1930 taxes.

Attorney William J. Grace gained a dissolution of the receivership granted last week for the Wieboldt store at 3249 Lincoln avenue. He handed the county treasurer a check for $17,034 in payment of 75 per cent of the delinquent taxes, together with a letter which said: "This payment is being made on the threat of your taking action as receiver under the order of the County court pursuant to the petition for your appointment as receiver in accordance with the recent Skarda act."

Five Receivers Appointed.

Other payments were made by delinquent property owners, but Judge Jarecki appointed County Treasurer McDonough receiver for five properties which refused to pay back taxes.

The receivers were appointed for the Josephs Brothers Lumber company, 2221 South Ashland avenue; the Graemere hotel, 3349 Maypole avenue; the Walton Place Building corporation, 218 East Walton place; the North Park hotel, 1930 North Park avenue, and the property at 743 North Michigan avenue owned by A. I. Appleton.

In the last case Attorney Ferre C. Watkins announced that he would appeal the order. Appleton has been noted as a tax striker, being one of the original petitioners in the Bistor tax suit. Nothing has been paid on $23,122 due in delinquent taxes on his property. When Watkins asked that a bond be set for his appeal, Judge Jarecki informed him that the statutes called for a deposit of the delinquent taxes in full with the county treasurer pending a decision on the appeal.

Orders Bank Account Attached.

Delinquent taxes total $37,000 on the Josephs Brothers Lumber company. Judge Jarecki ordered an information filed against the company in addition to appointing a receiver. He also instructed Assistant State's Attorney William T. Crilly to attach a bank account and levy upon all personal property possessed by the lumber company.

"And if a penny is taken out of that bank account you'll be held in contempt of court," the judge warned the attorney in the case.

When attorneys for the Graemere hotel said they could pay nothing on $81,716 in delinquent taxes, Judge Jarecki ordered the county treasurer to take possession of the property. Similarly, the county treasurer was appointed receiver for the Walton Place Building corporation, which owes $29,691 in back taxes.

An offer to pay $1,000 a month on delinquent taxes of $63,515, made by representatives of the North Park hotel, was refused by Judge Jarecki, who thereupon appointed the county treasurer receiver for the hotel.

Building Gains One Day Delay.

Attorneys for the Wellington Apartment Building corporation, 440 Wellington avenue, assured the judge that 75 per cent of the $34,853 in delinquent taxes could be raised in 24 hours. They were granted a continuance until today.

A check for $29,226 was handed over by representatives of the Park Lane Building corporation, 401 Surf street, and a receivership was deferred. A report on income and expenditures of the building was ordered by the judge. Delinquent taxes on the property totaled $92,829 before the payment was made.

Representatives of the 1209 Astor street building gained a one day continuance by promising to pay $18,800 on delinquent taxes totaling $43,234.

Attorneys for the Copeland hotel, 5009 Sheridan road, asserted an inability to pay $64,905 in delinquent taxes but argued that a county receiver would "endanger an advantageous lease."

"I'm sorry but you are endangering the entire community by refusing to pay taxes," said Judge Jarecki.

Lawyers Are Warned.

Inasmuch as objections to the assessment are pending before him for hearing today, he allowed a 24 hour continuance, warning the lawyers to be prepared to pay 75 per cent of the taxes due or to expect the appointment of the county treasurer as receiver.

An attorney representing Albert Fuchs, owner of property at 3824 Broadway, promised to pay 75 per cent of $33,998 in back taxes by Friday and gained a continuance of the receivership hearing until that day.

Judge Jarecki warned the lawyers before him that they need expect no remittance of penalties unless at least 60 per cent of delinquent taxes are paid. The penalty on 1928 unpaid taxes now amounts to 35 per cent of the total tax bill. On unpaid 1929 taxes the penalty now is 25 per cent.

Other Buildings Pay.

Representatives of the Northwestern Building, 200 West Lake street, paid $10,805 on delinquent taxes totaling $14,000 and attorneys for the 174 North Michigan avenue building paid $6,618. Petitions for receivers against these properties will not be pressed but will remain pending until taxes are paid in full.

The county treasurer announced that Von Lengerke & Antoine, named as owners of a tax delinquent property, had severed all connection with the building in 1926 at which time all taxes had been paid in full.

A petition for a receiver against the Drake Tower corporation, 171 Lake Shore drive, was withdrawn when it was discovered that all taxes had been paid in full.

Chicago Cuts Down Market for Milk from Wisconsin

Wisconsin, which is one of the states fighting the lake diversion and the Chicago to the gulf waterway, had its Chicago milk market curtailed yesterday by action of the Chicago board of health.

An order was issued to become effective on June 30 confining the area of Chicago milk inspection to a radius of 200 miles and to milk plants now holding permits from the board. The effect of this will be to cause the lapse of permits held by ten northern Wisconsin milk plants, thus affecting the market of about 1,900 dairymen.

Gov. A. G. Schmedeman of Wisconsin will come to Chicago next Friday to talk with Dr. Herman N. Bundesen, president of the board of health, regarding the plans to limit Chicago's dairy producing area. The governor has said that he has hopes of saving for the Wisconsin dairymen the southern counties, which have always been a regular source of milk and cream supply in Chicago.

Points to Supreme Court Ruling.

The action of the board of health follows a statement made by Bernard R. Garner, attorney for the Northern Illinois Milk Producers' association, in which he pointed out that the United States Supreme court decision forcing greater tax expenditures on Illinois farmers for carrying out the sewage disposal program of the Chicago sanitary district, might be mitigated if the Illinois farmers had the $14,000,000 which Wisconsin dairymen are receiving annually from the sale of milk and other products in Chicago.

The state of Wisconsin, Mr. Garner declared, is fighting against the best interests of Chicago, and the Illinois farmers who have to bear this additional tax burden should receive the trade of the city which they support.

Other opinions along this line were forthcoming yesterday. The board of health in cutting down the Wisconsin milk importations adopted a resolution in which it was stated that the attendance of large numbers of people at A Century of Progress Exposition this summer would require more milk and cream than could be inspected and approved in the close-to-Chicago dairy areas to which the board expects later to confine its inspections. For that reason it ordered the continued inspection of the milk and cream supply of central Wisconsin until the new areas could supply the demand.

Advantages for Chicago.

George Metzer, secretary of the Illinois Agricultural association, said that his association had been trying for five years to get more Illinois farmers into the Chicago milk market. When the tests were first demanded, he said, there were not enough Illinois tested herds to supply the demand, but this has been improving every year. Advantages to Chicago from taking its milk supply from Illinois, he pointed out, were an improved quality of milk, less transportation charges, and a direct aid to the farmers who purchased their supplies in Chicago.

Mrs. Wilbur E. Fribley, 2043 East 72d place, chairman of the foods and markets committee of the Women's City club of Chicago, said:

"We housewives feel that the extra burden of taxes which the Supreme court ruling will probably bring is quite unfortunate at this time. It may force the food purchasers of Chicago to buy from Illinois producers in order that these producers may in turn help pay the cost of the sanitary district work. It is a case where we see our market going to the very states that have been working for a long time to shoulder us with this burden, and we will have to make the best of it by ajusting our markets to take care of our own interests firsts."

View of Farm Leader.

D. A. Nietfeldt, farmer in Rich township, on the southern edge of Cook county, and president of the Cook County Farm bureau, said:

"While I am for all farmers having a good market, I believe that Illinois farmers should have first claim over those of any other state in the Chicago market, especially if other states fail to realize that as Chicago grows the farmer's market will be improved just that much."

E. A. Janke, manager of the cheese department of one of Chicago's leading cheese and produce merchants, said:

"The lake states are short sighted in their opposition to lake diversion and the Illinois waterway—an opposition which resulted in this decision by the Supreme court. They do not seem to realize that in opposing the waterway they are fighting one of the cheapest means of transportation. The dairymen in Wisconsin and Minnesota could gain the advantage of lower cost transportation by having large amounts of low priced dairy feeds shipped to them by water."

DISCUSS EXTRA CLERKS NEEDED IN TAX OFFICES

County Assessor Jacobs, President Whealan of the county board, and representatives of the board of tax appeals conferred yesterday in an effort to determine the number of extra employés necessary to handle the 75,000 complaints against the 1931 real estate assessment which have been filed with the appeals board. The larger taxing bodies who are most interested in immediate collection of the second installment of 1931 realty taxes have agreed to lend the necessary employés so that the county board need not appropriate funds for this purpose.

The assessor announced that his office will be able to carry on its work on the 1931 complaints and also carry on the 1932 assessment, with 150 additional employés. Fred W. Brummel, board of appeals member, made no statement of the number of extra employés needed by the board. Otto C. Woerter, chief clerk of the board, said the board would make no estimates of needed employés until it received official notification of the plan agreed to on Monday in a conference with Mayor Kelly.

GLACIER PARK

New Deal!

Glacier Park 6-day motoring and hiking trip-only $34.75 estimated

Stop Each Night at Romantic Chalets . . .

● Take the "Empire Builder" to Glacier Park . . . hike over easy trails through Red Man's paradise, the "Land-of-Shining-Mountains." Meals and lodgings at picturesque chalets.

Ask Mr. Moot
Great Northern
212 S. Clark St.
Phone Ran. 6700

Route of the **Empire Builder** *to Glacier Park, Pacific Northwest, Alaska, and California.*

GREAT NORTHERN

CAMEL'S COSTLIER TOBACCOS DO TASTE BETTER

These Tires

MUST NOT SKID NOR BLOW OUT!

● THEY MUST LAST LONGER THAN TIRES EVER LASTED BEFORE!

● THEY MUST SELL FOR THE SAME PRICE AS ORDINARY TIRES!

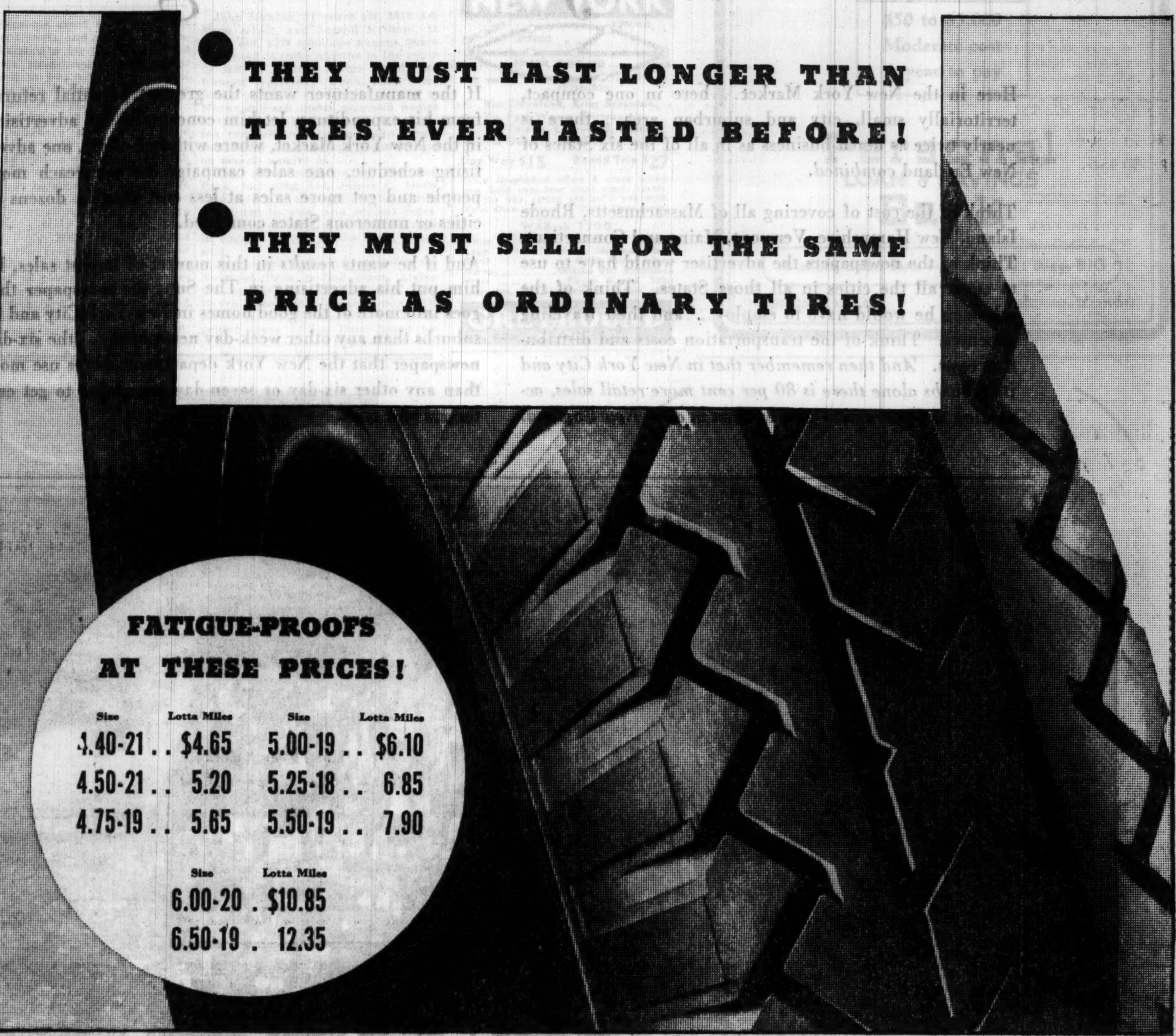

FATIGUE-PROOFS AT THESE PRICES!

Size	Lotta Miles	Size	Lotta Miles
4.40-21	$4.65	5.00-19	$6.10
4.50-21	5.20	5.25-18	6.85
4.75-19	5.65	5.50-19	7.90
6.00-20	$10.85		
6.50-19	12.35		

THOSE were our demands in developing our new *Fatigue-proof* tires. And we went far beyond anything ever done before in tire building.

We completely redesigned tire treads—making *Fatigue-proofs* 95% more non-skid than the next best leading make. We made the treads bigger, deeper and thicker. We perfected *Vitalized Rubber* for the treads—entirely new vulcanizing agents and processes for unheard-of new non-skid mileage. Then, these tires must not blow out—they must outlast all other tires. We discovered a new kind of cotton—*Corkscrew*, we named it, because it "never lets go." We rejected the four cheaper, inferior grades of rubber used in ordinary tire-making. We found a way—under tons of pressure—to force pure rubber compounds right into the weave, *making plies practically indestructible*. We perfected absolute Laboratory Control of every material and process to build this supreme new quality into every *Fatigue-proof*. As a final safeguard, we punish *Fatigue-proofs*, day and night, under our mountain fleets on the world's toughest testing grounds.

Non-skid safety, blow-out safety, unheard-of long life, no extra price—don't be satisfied with just one feature. Get them all in the new *Fatigue-proof* tires. *Kelly-Springfield Tire Company*, 1775 *Broadway, New York*.

Special money-saving trade-in plan . . . change to Fatigue-proof Registered tires

LOOP

North Loop Motoramp Garage
70 W. Lake St.
South Loop Motoramp Garage
318 S. Federal St.

NORTH SIDE

All Service Tire Co.
1950 Lawrence Ave.
Arnold Auto Supply Co.
2023 Lincoln Ave.
Fred Ex, Inc.
301 E. Ohio St.
Irving Park Tire & Battery Service
5341 Irving Park Blvd.
Morgan Tire & Battery Service
4552 Lincoln Ave.
L. F. Polachek, Inc.
4428 Milwaukee Ave.

SOUTH SIDE

Chicago Tire, Joe Moss, Prop.
2329 S. Michigan Ave.
City Tire Co.
1712 S. Michigan Ave.
Harry W. Cooper, Inc.
2209 S. Michigan Ave.
De Luxe Tire Co.
8040 S. Ashland Ave.
Fox Tire & Rubber Co.
1423 W. 59th St.
G. & H. Tire & Vulc. Co.
2559 S. State St.
Hansen Auto Supply Co.
11224 S. Michigan Ave.
Hendrickson Motor Truck Co.
3538 S. Wabash Ave.
Hyman Auto Supply, Inc.
8614 Commercial Ave.
Maremont Mfg. Co.
1825 S. Ashland Ave.
Morand Cushion Wheel Co.
818 S. May St.
Park Manor Tire & Vulc. Co.
372 E. 71st St.

WEST SIDE

Acorn Battery Co., Inc.
711 W. Jackson Blvd.
Adal Electric & Auto Supply Co., Inc.
5527 W. North Ave.
Atlas Tire & Supply
3719 W. Roosevelt Rd.
Washington Rubber Co.
2001 Washington Blvd.
Washington Tire & Vulc. Co., Inc.
807 W. Washington Blvd.

SUBURBAN

AURORA—Akeley Steele Co., Inc.
225 Galena Blvd.
BERWYN—Holl Auto Supply
6739 W. Roosevelt Rd.
DES PLAINES—Hess Tire & Battery Service, 639 Pearson St.
DOWNERS GROVE—Downers Grove Garage, Inc.
ELMHURST—E. A. Langkafel
EVANSTON—Nilles Tire & Battery Service, 2000 Maple Ave.
GARY—Indiana Auto Supply Co.
608 E. 5th Ave.
HAMMOND—Calumet Super Service
Calumet and State Sts.
Snodgrass Auto Tire Sales
5854 Calumet Ave.
HIGHLAND PARK—Central Tire Co.
JOLIET—E. B. Scagnelli
111 S. Ottawa St.
LA GRANGE, ILL.—Loomis Bros.
15 N. Brainard Ave.
LIBERTYVILLE—Ree Motor Sales
OAK GLEN—Range Line Garage
Torrence Ave. and Ridge Road
OAK PARK—North End Tire Shop
1115 Chicago Ave.
WAUKEGAN—Sullivan's Super Service Station, Belvidere and Jackson Sts.

ILLINOIS TERRITORY

CHAMPAIGN—Daley's Super Service
DANVILLE—Danville Battery Service
Klein Tire Shop
DE KALB—Klemm & Ramer
1136 E. Lincolnway
DIXON—Kline's Auto Supply
114 E. First St.
FREEPORT—Quality Oil Co.
801 S. Galena Ave.
GALESBURG—Harold Wasson Tire Co.
152 W. Main St.
KANKAKEE—Erzinger Oil Co.
Court St. at Chicago Ave.
LA SALLE—Sweney Gas & Oil Co.
First and Gooding Sts.
MOLINE—Hill Top Tire Service
1724 15th St. Place
PRINCETON—Princeton Tire Shop
ROCK FALLS—Brant's Super Service
STREATOR—Keen Service Station
408 N. Bloomington St.
WATSEKA—How-Do-U-Do Tire Shop
210 Walnut St.

INDIANA

CROWN POINT—Main Street Garage
210 S. Main St.
ELKHART—Senseney Tire Co.
Harrison and Second Sts.
SOUTH BEND—Thomas Rubber Co.
320 E. Jefferson Blvd.
WHITING—Hoosier Auto Service
1703 119th St.

IOWA

DUBUQUE—Kassler Motor Co.
501 White St.
IOWA CITY—Braverman & Worton
19 E. Burlington St.
MUSCATINE—Paul Grafe
211 Front St.

WISCONSIN

APPLETON—West Side Tire Shop
607 W. College Ave.
FOND DU LAC—Hayward Tire Co.
Court at Macy St.
GREEN BAY—Van Drisse Motors
118 S. Adams St.
KENOSHA—Gordon, Inc.
2801 Roosevelt Rd.
MADISON—Capital City Tire Co.
202 E. Washington Ave.
MANITOWOC—Ouker Tire Service
1205 Washington St.
OSHKOSH—Lutz Co., Inc.
1270 Knapp and South Park
RACINE—Gordon, Inc.
1314-28 Albert St.
WAUKESHA—Grand Ave. Service Station, 217 N. Grand Ave.
WAUSAU—Badger Garage
A. Kickbusch Grocery Co.

KELLY-SPRINGFIELD

There is Nearly TWICE as Much Business in New York City and Its Suburbs . . .

as in All of New England

Here in the New York Market . . . here in one compact, territorially small, city and suburban area . . . there is nearly twice as much business as in all of the six States of New England *combined.*

Think of the cost of covering all of Massachusetts, Rhode Island, New Hampshire, Vermont, Maine and Connecticut. Think of the newspapers the advertiser would have to use to cover all the cities in all those States. Think of the salesmen he would have to employ . . . and their traveling expenses. Think of the transportation costs and distribution costs. *And then remember that in New York City and its suburbs alone there is 80 per cent more retail sales, according to Government figures, than in all of New England.*

If the manufacturer wants the greatest potential returns from his expenditure, let him concentrate his advertising in the New York Market, where with one effort, one advertising schedule, one sales campaign he can reach more people and get more sales at less cost than in dozens of cities or numerous States combined.

And if he wants *results* in this market of largest sales, let him put his advertising in The Sun, the newspaper that goes into more of the good homes in New York City and its suburbs than any other week-day newspaper . . . the six-day newspaper that the New York department stores use more than any other six-day or seven-day newspaper to get customers and sales.

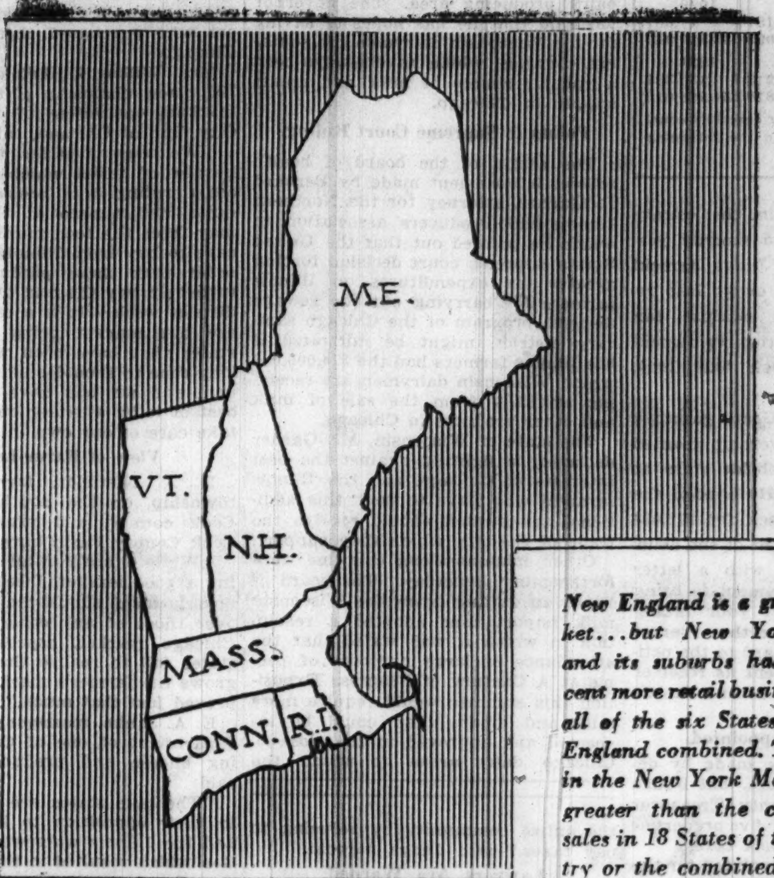

New England is a great market . . . but New York City and its suburbs has 80 per cent more retail business than all of the six States of New England combined. The sales in the New York Market are greater than the combined sales in 18 States of the country or the combined sales of 70 of the 93 cities of over 100,000 population.

Photo Fairchild Aerial Surveys Inc., N. Y. C.

Aerial photograph showing Manhattan in the center; the East River, Brooklyn and Queens at the right; the Hudson River and a portion of New Jersey at the left; and at the top, the Bronx and portions of Westchester and Connecticut and Long Island Sound.

The Sun

The Newspaper of Distinction in its Readers, its News and its Advertising

NEW YORK

WESTERN OFFICE—180 NORTH MICHIGAN AVE., CHICAGO

CONCENTRATE YOUR ADVERTISING WHERE SALES ARE LARGEST

PREDICT INDIANA WILL VOTE DRY REPEAL JUNE 6

Leaders of Both Parties Back Wet Slates.

BY ARTHUR EVANS.

[Chicago Tribune Press Service.]

Indianapolis, Ind., May 13.—[Special.]—Indiana's vote on prohibition repeal June 6 is regarded as a barometer on ratification of the 21st amendment repealing the 18th amendment. The Democratic and Republican parties, both of which had dripping wet planks last year, are keeping the issue out of partisan politics through the medium of joint repeal delegate slates in most of the counties and the active work has been turned over to the Association Against the Prohibition Amendment, with William Stokes at its head.

The professional drys, who for years with the Klan held the state in subjection, are making a desperate campaign. They are especially active in rural Indiana, where the preachers are leading a battle to elect dry delegates to the ratifying convention to be held in Indianapolis, June 26.

Fear Attacks from Pulpit.

Canvasses by the repealist forces lead them to declare that the farm vote, including that in the rural hamlets and small cities, will be predominantly against prohibition. In some rural counties, where many people held off from signing the petitions for wet delegates saying they feared attack from the pulpit, a checkup by the liberals indicates to them that when they get into the polling booths most of these folks will vote to repeal the 18th amendment.

Wandering over the state, the traveler hears little talk of the campaign. Most folk appear to take it for granted that Indiana will line up for repeal at least two to one. But in view of the activities of the Anti-Saloon league, the repealists are sounding warnings against overconfidence.

Last June Indiana, formerly one of the dryest of the bone dry states, helped greatly in giving the tone to the national platforms of both parties on the liquor question. The Republican state convention adopted a dripping wet plank which gave momentum a few days later to the battle for the Bingham minority [which failed] in the national convention which nominated Hoover.

Umbrella Toting Gentlemen.

The Democratic state convention a little later adopted a repeal plank almost identical in content with the Bingham plank. The Indiana wet plank was made the skeleton for the fight in the resolutions committee of the Democratic national convention which eventuated in the historic action by the convention making the Democratic party an out and out repealist party.

All this background furnishes intense interest to the repeal campaign in Indiana. Both parties last year officially emerged from Anti-Saloon league dictation, now the umbrella toting gentry, who for years rode the state, are concentrating upon Indiana.

In some of the dry activities the old umbrella appears to have proved a boomerang. Bishop James Cannon Jr. of the Methodist Episcopal Church, South, has been in the state. A few days ago he presented to a dry meeting a resolution condemning President Roosevelt for saying that repeal of the 18th amendment would yield enough revenue to eliminate temporary taxes. For attacking Roosevelt Cannon has been strongly denounced.

In Indiana 329 delegates are to be elected June 6 to a ratifying convention June 26. The delegates are elected by counties. Each county has one delegate. In addition every county with more than 10,000 population has one delegate for every additional 10,000.

See 149 Wet Delegates Sure.

Judging from the past, 12 of the 92 counties are expected to elect full slates of wet delegates without fail. In the aggregate these counties should have 149 delegates, which is within 16 votes of the necessary majority of 165. The repealists are expecting the convention to stand at least two to one or better for repeal, if the liberals do not take too much for granted and do not fail to vote.

The repeal and anti-repeal delegate tickets in each county are on the ballot under circles, making it a clear cut issue and vote on the one question of ratification of the proposed amendment wiping off the 18th.

The association against the prohibition amendment is pointing out that the argumentation has all been put in during the last few years that Indiana in its vote in recent years has demonstrated itself for repeal and that the one task remaining is to get out the final vote. In some counties, volunteer groups have been formed to travel out to farms and work for an hour or so while the farmer goes to town to vote, as this is the busy season.

In Interest of Temperance.

The argument is being pressed that to repeal prohibition is in the interest of true temperance. The economic as well as the social and moral significance of repeal, is being dwelt upon. Since the Roosevelt administration went into power, a great change is reported by the liberals to have taken place among farmers who were still inclined to be drys.

"I run an elevator near Evansville," said one political leader today. "A few months ago, before beer, we were paying 15 cents for corn. Now we are paying 45 cents. The farmers are all talking for repeal."

The beer situation is accounted to have something of a hampering effect on the repeal campaign. The beer law passed under Gov. Paul V. McNutt was designed to prevent any return of a semblance of the oldtime saloon. It set up a distributing system that has brought much criticism, and some of its weak points are expected to be rectified as time goes on.

The big complaint is that draft beer cannot be sold in the state. It has to be sold in bottles.

CANDIDATES FOR CIRCUIT BENCH

(Election June 5)

JOHN J. LUPE

John J. Lupe, Republican candidate for one of the 20 places on the Circuit bench, has been a judge of the Municipal court for the last ten years. He was born in Chicago in 1888 and attended Wendell Phillips High school and business college.

He studied law in the offices of Pam & Hurd and at John Marshall Law school, being graduated in 1909. He was admitted to the bar that same year. In 1923 he was appointed by Gov. Small to fill a vacancy in the Municipal court, and in 1924 he was elected for a full term. He was reelected in 1930, being one of the few Republicans who survived the Democratic landslide.

Judge Lupe has served in all branches of the Municipal court and has spent considerable time in its specialized branches. For three years and more his work in the court of domestic relations brought commendation. He has written a treatise on the work of the court. He was one of the judges who drew the rules in conjunction with the new bail bond law correcting the evils of the old law, and guarding against bond forfeitures. He is a member of the committee which drafted the new rules of the Municipal court.

Judge Lupe lives with his wife and child at 5000 Cornell avenue. He is a member of the Chicago, Illinois and American Bar associations, the Justinian Society of Advocates, the Elks and other organizations.

In the recent bar primaries Judge Lupe got more votes than did ten of the sitting Circuit judges, and he finished in 13th place among the twenty high candidates who got indorsements. Twenty Circuit judges are to be elected. The bar association report said of Judge Lupe:

"He has made a good record as a judge of the Municipal court for the last ten years. He has demonstrated judicial capacity and ability. He is qualified to be a judge of the Circuit court."

JUDGE'S SERVICE SHOWS TRIUMPH OVER BLINDNESS

The fact that he lost his sight in an accident when he was a school boy has not interfered with his work for the last two and a half years as county judge in his home city, and accordingly should not hamper him in the performance of duties as a justice of the Illinois Supreme court, it was pointed out yesterday by Judge Paul Farthing of Belleville in a letter to THE TRIBUNE. Judge Farthing is the Democratic nominee for the state's highest court from the First district.

Judge Farthing made public a letter which he received a few days ago from Edward S. Matthias, justice of the Ohio Supreme court, in which Justice Matthias expresses the conviction that Judge Farthing will be able to surmount his physical handicap and perform well the duties of a Supreme court justice.

Praises His Mental Powers.

"The fact has come to my attention that you have announced your candidacy for judge of the Supreme court of Illinois," wrote Justice Matthias. "That is just another indication of your utter disregard of a physical condition which is generally regarded as a handicap. Sometimes I wonder if it is. My contact with you has practically convinced me that in your case it is quite the contrary. Frequently I have wished that I could have your power of concentration and accuracy of memory."

In his own letter Judge Farthing wrote:

"In the issue of THE CHICAGO TRIBUNE of Monday, May 8, on the second or third page there appeared pictures of the Hon. Charles H. Miller, Republican candidate for judge of the Supreme court from the First district of Illinois, and myself, as Democratic candidate for that office, and an article concerning Judge Miller and myself in which the attention of the voters was directed specifically to my physical blindness.

View of Himself and Friends.

"The inference any fair minded reader would draw from the article that in the opinion of the writer blindness would be a very material and very serious handicap to me as judge of any court, and particularly of the Supreme court of our state. It occurs to me that neither my distinguished opponent, Judge Miller, nor you would deny me the courtesy that I could only receive at the hands of a great newspaper of placing this matter before the readers of THE CHICAGO TRIBUNE from my own viewpoint and that of those who know me best.

"It so happens that the Hon. E. S. Matthias, who is a member of the great Ohio Supreme court, which ranks with that of Massachusetts and of New York as the leading Supreme court of the United States, and who is a former head of the national organization of the Spanish-American War Veterans, has been my close personal friend for many years.

"I have in my files the original of the letter, a copy of which I enclose herewith, and I respectfully request that during the next few days you give some space in the issue of THE TRIBUNE which reaches southern Illinois to the letter from Judge Matthias

"May I say that blindness has not in any way prevented me from doing my work as judge of the County court of St. Clair county, and I feel sure that it will not prevent me from doing my full share of the work of the Illinois Supreme court if I am elected? If I did not believe this sincerely I would not be a candidate for the office for the second time, having been nominated for the same office by the Democratic party in 1924."

KLARKOWSKI QUITS BAR ASSOCIATION IN RECEIVERSHIP ROW

Circuit Judge Stanley H. Klarkowski, who with Judge Michael Feinberg was charged recently by the Chicago Bar association with making political appointments in receivership cases, resigned yesterday from the association.

Judge Feinberg resigned Monday. He made public a letter in which he attacked the association for its charges against him. Charles P. Megan, president of the association, issued a reply, retorting that the association was glad to remove the judge's name from its membership rolls.

Judge Klarkowski made no statement in connection with the resignation, simply writing a letter and enclosing his back dues, as Judge Feinberg had done. Both judges, candidates for reëlection June 5, were denied endorsement in the poll conducted among the membership of the bar association.

SENDS 2 TO JAIL FOR ATTEMPT TO VOTE ILLEGALLY

John Manton, 21 years old, 3318 Addison street, and Joseph Krumm, 22 years old, 5528 Glenlake avenue, were sentenced to three months in the county jail by County Judge J. G. Van Keuren yesterday when they were found guilty of attempting to vote in Norwood Park under assumed names at the recent aldermanic election. Manton testified that he had been promised $1 for his vote and Krumm said he was to receive $5.

Two score residents of Norwood Park, including Ald. James C. Moreland [41st] in whose ward the youths attempted to vote, and several representatives of civic organizations were in court "to see justice done," they said.

Manton and Krumm appeared at the Norwood Park polling place, giving the names of John Winton, 6342 Raven street, and Joseph Guras, 6332 Raven street. Winton, who was in the polling place at the time, heard his name mentioned and exposed Manton.

BILL TO SLASH PAY OF CHICAGO JUDGES UP TODAY

Springfield, Ill., May 23.—[Special.]—Setting the stage for what may prove a hot battle tomorrow, the house today indicated that it probably would not pass the Burns bill to cut Cook county's circuit and superior court judges salaries from $15,000 to $12,000—the cut already assessed against supreme court justices by the house.

Representative James T. Burns [Dem., Kankakee] called the bill today and sought 102 votes for its passage so that it could take effect on winners in the June 5 election. On roll call, the old custom of remaining silent when their names were called was adopted by so many members that by the time it was ended the bill had only 75 votes. Burns then moved that consideration be postponed until tomorrow.

"If this bill is not passed with the emergency clause, I shall attempt to kill all reduction bills in the senate," said Burns, "for it is not fair to cut some and not all."

Elmer J. Schnackenberg [Rep., Chicago] moved that the roll call on the postponement motion be taken. "We all know the provisions of this bill now," he said. "Postponement will accomplish nothing."

This brought on a row with Speaker Roe, who ruled the roll call out of order. Disorder developed with Republican members shouting for roll call and Democrats opposing, but it was finally decided to call the bill on special order at 11 a. m. tomorrow.

CASH FOR OLD GOLD

Jewelry, watches, gold teeth plated articles, diamonds, silver, etc. This institution is operated by public-spirited citizens to help you obtain cash. We pay highest prices.

Choose a refiner as you would a bank. Deal direct with one of the oldest and largest. Established 1900.

Member Chicago Assn. of Commerce

Chicago Gold Smelting Co.

59 E. Madison St. Room 515

•Choose your own route to NEW YORK

CHICAGO — DETROIT — BUFFALO — TOLEDO — CLEVELAND — FT. WAYNE — PITTSBURGH — NEW YORK

1. Via Cleveland, Erie, Scranton.
2. Via Fort Wayne, Pittsburgh.
3. Via Toledo, Cleveland, Buffalo.
4. Via Detroit, Canada, Buffalo.

One Way $15 Round Trip $27

Only Greyhound offers 8 crack schedules daily over four short scenic routes. Go one way, return another if you wish. First Class service — Third Class fares!

WABash 7700

Union Bus Depot....1157 S. Wabash
Loop....170 N. State, Sherman Hotel
South............6302 Stony Island
North..........Wilson and Broadway
West............Phone Euclid 3200
Evanston, 303 Howard St., Green. 4504

GREYHOUND Lines

Just a little squib to remind you

LOANS

$50 to $5,000
Moderate cost
A year to pay

Personal LOAN & SAVINGS Bank

A million dollar Bank—doing SMALL things BIG

MADISON & CLARK — CHICAGO, ILLINOIS

Amazing new low rates at famous Hotel New Yorker

$3 A DAY

WISE travelers were amazed...couldn't believe it was true...when they heard about the sensational price reductions just put into effect at this new hotel.

But it is true! Think of it—the convenience and luxury...the roominess and comfort...the modern service of the New Yorker...now for as little as $3.00 a day! Next time you're in New York, stop at the New Yorker. You'll enjoy every minute of your visit—at the lowest rates fine hotel accommodations have ever been offered.

★ **See all you get for only $3.00**

An outside room...both tub and shower bath...a comfortable, roomy bed just made for sleep...circulating ice water...Servidor...both bedside and dresser lamps ...full-length mirror...radio...and many other unusual features that have made the New Yorker America's most popular hotel.

HOTEL NEW YORKER

34th Street at 8th Ave., New York • Ralph Hitz, *President*

Book-Cadillac Hotel, Detroit, and Hotel Van Cleve, Dayton, also under Ralph Hitz direction

This purchasing agent of the family, recognizing value and balancing quality and price in the household budget, chooses Conoco Bronze. Sweeping man-made statements, aside, she judges on performance alone.

Ecstasy of quick starting, gaiety of speed, solace of improved anti-knock, delight of extra mileage, generosity of power and thrift-sense of no-increase-in-price.

Engineers may smile at these descriptive terms, but the lady *knows* what she is talking about.

It is seldom necessary to go out of your way for Conoco Bronze... but your first experience will make you agree, also.

CONOCO

CONOCO HIGH TEST BRONZE GASOLINE

A PERFECT RUNNING MATE FOR CONOCO GERM PROCESSED MOTOR OIL

... THE MOTOR OIL WITH THE 'HIDDEN QUART' THAT NEVER DRAINS AWAY

POPE TO LEAVE VATICAN FOR 3D TIME TOMORROW

Will Cross Rome to Visit St. John Lateran.

BY DAVID DARRAH.
[Chicago Tribune Press Service.]

ROME, Italy, May 23.—Pope Pius XI. will leave Vatican City for the third time since the conciliation between church and state Thursday morning for the celebration of Ascension day. He will cross Rome in his automobile to St. John Lateran, the archbasilica cathedral of Rome, of which the pontiff is bishop.

The pontiff left Vatican territory for a visit to St. John Lateran for the first time on Dec. 20, 1929, when he observed the fiftieth anniversary of his consecration as a priest. It was the first time a pontiff had left the Vatican since 1870. The pope's second departure was on April 24, 1931, when he attended the inauguration ceremonies of the new college of Propaganda Fide, which was erected largely by funds raised by Cardinal Mundelein of Chicago.

No Special Honor Guards.

Pope Pius will leave Vatican City early Thursday morning. No special honor guards will be posted for him at his own request. He will be accompanied by his head chamberlain, Msgr. Caccia Dominioni, and by other chamberlains and prelates of his court.

The pope's auto will be preceded by that of Marquis Serafini, governor of Vatican City. The pope will go directly across Rome and probably reach St. John Lateran by way of the new Via del Impero, the new wide avenue consecrated to the Caesars, which he will see for the first time. Although the visit will be semi-private in nature, it is expected that large crowds will be waiting in the streets to see the pontiff pass. Rome's police department is making special arrangements to handle traffic.

Several Sacred Functions.

The pope's visit to St. John Lateran is designed to give greater solemnity to the observance of Ascension day, as an event in the course of the holy year proclaimed by the pontiff.

At the Lateran palace the holy father will be received by Cardinal Marchetti-Selvaggiani and the entire chapter. While awaiting the celebration of the several sacred functions scheduled Pope Pius will visit the mission museum in the Lateran palace. This museum was instituted by the pope.

The pontifical mass will be sung by Cardinal Marchetti-Selvaggiani.

After the mass it is expected that the pope will impart an apostolic benediction to the crowds without from the balcony of the grand loggia of the cathedral.

EXPERTS URGED BY COMMITTEE TO TREAT INSANE

A report containing definite recommendations for the improvement of state hospitals for the insane was forwarded yesterday to Gov. Horner by the committee on institutions of the Illinois Society for Mental Hygiene, 203 North Wabash avenue. Dr. Ralph C. Hamill is president of the society.

The report urges trained physicians for responsible positions in the hospitals, and a strict merit system for the employment of attaches and others. Coöperation with the universities should be sought, the report states, to give hospital physicians opportunities for special training, and to further research. Also, it is advised that the position of state alienist should be strengthened. The report also urges that psychiatry should be developed more fully, this science being isolated now, largely because it has not been studied generally in university hospitals.

CROSSWORD PUZZLE

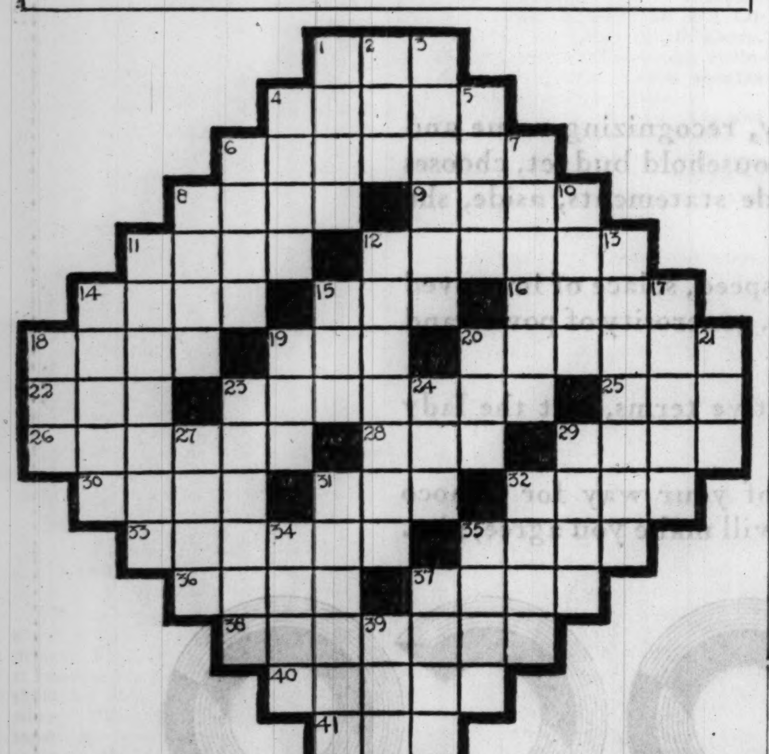

HORIZONTAL

1. Night bird
4. Prickly shell covers
6. Shaped like a magnifying glass
8. Garment
9. Stopper
11. Beneficial
12. Connecting rod
14. Fish
15. Curve
16. Squeal
18. Part of the ear
19. Combining form meaning life
20. Head piece
22. Miscalculate
23. Co-worker
25. Exist
26. Won
28. Long stretch of time
29. Couched
30. Malicious look
31. Perform
32. Lively tune
33. Fruit of the tick trefoils
35. Style
36. Lice
37. Rodents
38. Road alongside a canal
40. Below
41. Cereal.

VERTICAL

1. Hit lightly
2. Skill
3. Small circle of the celestial sphere
4. Perforated ball
5. Muddy deposit
6. Circlet
7. More stupid
8. Central portion
10. Irritate
11. Biblical horn blower
12. Shelter
13. That which can be titled
14. Pink
15. Atmosphere
17. Hat
18. Limb
19. Wicked
20. Chicken
21. Spread hay
23. Allow
24. Negative
27. A gas
29. Helps
31. Reply
32. Reluctant
34. Boy's school
35. Arithmetic, algebra, etc. [Abbr.]
37. Established price
39. Remunerate

YESTERDAY'S PUZZLE SOLVED

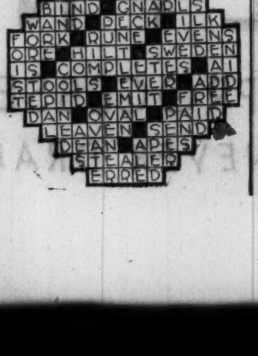

LITTLE ORPHAN ANNIE: Who's Afraid?

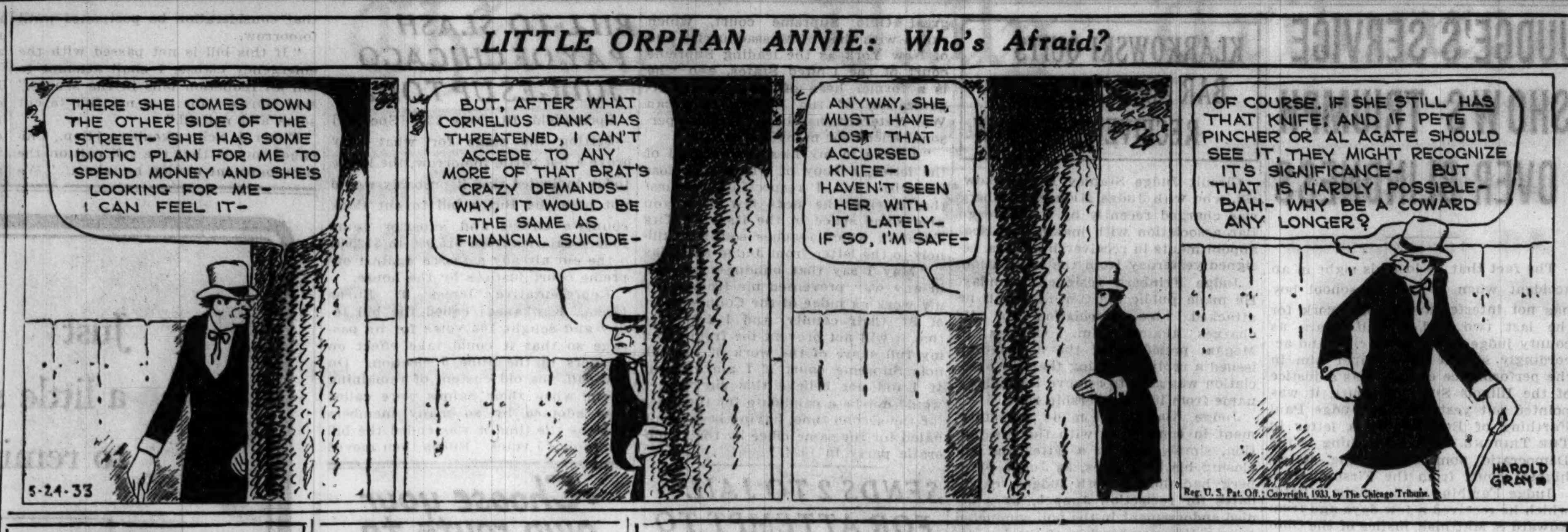

Reg. U. S. Pat. Off.; Copyright, 1933, by The Chicago Tribune.

TOM MOONEY PLEADS NOT GUILTY AS HIS NEW TRIAL IS OPENED

San Francisco, Cal., May 23.—(AP)—Tom Mooney's new trial on an old indictment in connection with the bombing of the 1916 Preparedness day parade got under way today, with the first session devoted to an unsuccessful attempt to get a jury from the initial panel of 46 veniremen.

As strange a trial as ever a jury heard, with the prosecution willingly accepting jurors as drawn and intending to present no evidence, the proceedings moved briskly along in the court of Superior Judge Louis H. Ward.

There was Mooney, florid and quiet, with his attorneys, headed by the veteran Frank P. Walsh. Among the spectators were the aged mother, Mary Mooney, and Mooney's wife, Rena.

Mooney had been brought to the county jail here a few days ago from San Quentin, where he has been serving a life sentence for conviction at his first trial for bombing the 1916 parade, which resulted in the loss of 10 lives.

Straight through, without any time for lunch, until the panel had been exhausted, was the rigor that Judge Ward applied to the opening day of the trial. When adjournment was taken for the day, 35 of the 46 talesmen in the panel had been excused either for cause or by peremptory challenge. Of the 11 remaining in the jury box, seven were women. A new panel was ordered for tomorrow.

The trial opened after Mooney had pleaded not guilty to the 17 year old indictment. In civilian dress and minus the handcuffs that had been upon his wrists when he was convoyed into court by a squad of deputy sheriffs, Mooney stepped to the bar, heard the accusation and said:

"Not guilty."

MOTOR INJURIES FATAL TO TWO; TOLL NOW 360

Two automobile fatalities in Cook county yesterday increased the toll since Jan. 1 to 360. The victims:

Adolph Landi, 40 years old, 1967 North Kenneth avenue, a janitor. Died in the county hospital of injuries incurred Monday when he was struck at Ashland and North avenues.

James Washington, 5 years old, colored, 3850 South State street. Died in the county hospital after being struck by an automobile when he ran into the street in front of his home.

LAWRENCE HILL, EX-CHICAGOAN, DIES IN BRAZIL

Lawrence Hill, general manager of the Brazilian Telephone company, died yesterday in Rio de Janiero following an operation, according to messages received by friends here. Mr. Hill was 45 years old. He was formerly an executive in the plant department of the Illinois Bell Telephone company here.

OFFICIALS PROBE IMPRISONING OF GIRL MOTORIST

Cellmate a Demented Woman, She Says.

The police not only refused to book her so that she might gain her release on bail, but they locked her up for the night with a demented woman awaiting removal to the psychopathic hospital, Miss Lilyan Zagel, 18 years old, 1357 North Rockwell street, charged yesterday. Her arrest occurred after the automobile which she was driving struck and injured a small boy.

Her father, Sam Zagel, declared that as a result of the police action she suffered a nervous collapse and had to be placed under the care of a physician as soon as she was released. She was locked up last Friday evening, a few hours after the accident, and did not gain her release until it was ordered Saturday afternoon by Municipal Judge Thomas A. Green, sitting in the Traffic court, to whom Zagel went with the story of the incident.

Four Officials Investigate.

Mayor Kelly, Police Commissioner Allman, President Richard J. Collins of the civil service commission, and State's Attorney Courtney all said yesterday that they will insist upon a thorough investigation of the affair.

The child whom Lilyan struck was Hyman Muslin, 4 years old, 2621 Evergreen avenue. The accident took place a short distance from her home, as she was driving off in the family car. Although she asserted that the boy's only injuries appeared to be a bump on the head and a bloody nose, he is still a patient in St. Mary's pospital.

The boy, she said, ran into the side of her car. She said she stopped and helped his mother carry him into the Muslin home and stayed there for an hour, leaving her name and address then she returned home.

Taken to Police Station.

"About 7 o'clock that evening," said Lilyan, "Policemen Griffin and Green came to the house and said I would have to go to the West North avenue station to make a statement. Mother went with me. At the station the police called the hospital and a Dr. Alfred E. Slawinski, who was attending the boy, said that the boy was 90 per cent dead, and for the police to hold me or release me on their own responsibility.

"Dad came to the station at 8 o'clock and pleaded with the police to book me on some charge so I could go home. They wouldn't listen to him and kept making fun. One of the policemen kidded my father about my name, Lilyan, and made cracks about me wanting to be high class like some movie actress.

"About 11 o'clock they said I would have to go to the women's quarters at the Racine avenue station.

Her Experience in Cell.

"The matron there put me in a cell with a woman named Josephine. She kept pacing the floor and hissing and talking to herself. I was terribly scared and thought she might jump on me any minute, so I asked the matron to put me in another cell.

"The matron said, 'No; they're going to take her over to the psychopathic hospital pretty soon. You stay where you are.' I couldn't sleep and about 12:30 o'clock my father brought me some food, but they wouldn't let him see me. My mother came at 2 o'clock, but they wouldn't let her in, either.

"At 8 o'clock Saturday morning the doctor came from the psychopathic hospital and took Josephine away. He asked me questions about how she acted through the night. Then I asked Miss Johnson, the day matron, to put me in another cell and she did. About 5:30 in the afternoon dad came and said I could get out."

Mayor Orders Inquiry.

Mayor Kelly ordered Commissioner Allman to make a complete investigation of the case. Mr. Collins said that if the girl's parents prefer charges against the police he will see that the case is given a thorough airing before the civil service commission. The state's attorney promised to give consideration to any criminal charges which may result from the affair.

"I'm making a thorough investigation and can't prejudge the case," said Commissioner Allman. "I have not received official reports yet, but I was told unofficially that the brakes on the girl's car, a 1926 model, were in bad shape. That, of course, would have no bearing on the conduct of the police toward her."

City and park authorities and motor club officials were invited to attend a conference this afternoon in Judge Green's chambers to discuss measures for assuring safety and courtesy to motorists visiting the World's Fair.

Rites Today for I. Freund, Head of Cement Company

Funeral services for I. H. Freund, president of the Federal-American Cement and Tile company, who died Monday, will be held at 11 o'clock today in a chapel at 936 East 47th street. His death occurred in his home at 1137 E. 50th street. Mr. Freund was 56 years old. He was a member of the Engineers' and Northmoor clubs. Mr. Freund is survived by his widow, Mrs. Lily Baumgartl Freund; two daughters, Miss Edith Freund and Mrs. Jerome Goodman, and a son, Richard Freund.

DIES OF FALL OFF TROLLEY.

Peter Cosentino, 69 years old, 2340 McVickers avenue, a peddler, died yesterday in the county hospital of injuries suffered May 12 when he fell from the platform of a street car.

TODAY'S RADIO BROADCASTS

Today's Features

7 p. m.—WLS—Fanny Brice, comedienne, with George Olsen's orchestra.

8:15 p. m.—W-G-N—Freddie Rich's orchestra.

8:30 p. m.—W-G-N—Burns and Allen, with Guy Lombardo's orchestra.

8:30 p. m.—WENR—United States Marine band, with Helen Corbin Heinl, concert pianist.

9 p. m.—W-G-N—Fred Waring's orchestra.

GUY LOMBARDO.

9:30 p. m.—WENR—"Chicago Invites You." Mayor Kelly and Rufus C. Dawes.

10:15 p. m.—W-G-N—"The Dream Ship." Leonard Salvo, organist.

10:30 p. m.—WMAQ—Finals of the National Young Artists contest from Minneapolis.

7 A. M.
W-G-N—"Good Morning" musical program.
KYW—Musical Clock.

7:30 A. M.
WMAQ—Morning Worship; Tune Time.
WBBM—C. S. program; Time Saver.

8 A. M.
W-G-N—Tony Wons; Musical Gems.
WLS—Al and Pete; Book Shop.

8:45 A. M.
W-G-N—"Good Morning" musical program.
WMAQ—Vic and Sade.
WBBM—Little Jack Little.

9 A. M.
W-G-N—"The Keep Fit Club."
WMAQ—Woman's Calendar.
KYW—Four Southern Singers.
WLS—Sunshine Express.
WCFL—German entertainment.

9:15 A. M.
W-G-N—Clara Lu 'n' Em.
WMAQ—Neysa

9:30 A. M.
W-G-N—Board of Trade markets.
WMAQ—Happy Jack.
KYW—Three Scamps.
WLS—Mack and Bob.

9:35 A. M.
W-G-N—Leonard Salvo's Mail Box.

9:45 A. M.
KYW—Betty Crocker.
WMAQ—Singing Strings.
WLS—Weaver of Dreams.
WBBM—Art Kahn.

10 A. M.
W-G-N—"Movie Personalities" with Francis X. Bushman.
WMAQ—Juan Reyes.
KYW—U. S. Army band.
KYW—Mother and Dad.

10:15 A. M.
W-G-N—"Happy Endings," talk.
KYW—Radio Household institute.
WENR—U. S. Army band.
WBBM—Charlie Hamp.

10:25 A. M.
W-G-N—Board of Trade markets.

10:30 A. M.
W-G-N—Grand Old Hymns.
WBBM—"Modern Living."
WENR—Jackie Heller.
WMAQ—Jimmy Kemper.
KYW—Winters and Weber.

10:45 A. M.
W-G-N—Digest of the news.
WENR—Rhythm Ramblers.
WBBM—Friendly Philosopher.

11 A. M.
W-G-N—Morning musical.
WENR—Smack Out.
KYW—Rex Maupin's orchestra.
WMAQ—U. of C lecture.

11:15 A. M.
W-G-N—"Singing Tones," with Allan Grant.
WENR—Pat Barnes.
WBBM—Gene and Charlie.

11:30 A. M.
W-G-N—Board of Trade markets.
WMAQ—Park Central ensemble.
KYW—The Merriemen.
WBBM—Wilson and Stein.

11:35 A. M.
W-G-N—"Painted Dreams," sketch.

11:45 A. M.
KYW—Rhythmic serenade.
WBBM—Concert Miniatures.

11:50 A. M.
W-G-N—Dr. Max Biesenthal.

NOON.
W-G-N—Midday service—Father Francis Lyons, C. S. P.
WMAQ—Words and Music.
WBBM—Little French Princess.

12:30 P. M.
W-G-N—Blackstone Concert ensemble.
WBBM—Chicago hour.
KYW—Farm and Home hour.
WMAQ—Rex Battle's ensemble.

12:50 P. M.
W-G-N—Robert T. Van Tress, horticulturist.

1 P. M.
W-G-N—Helen Ornstein, contralto.
WMAQ—Julian Woodworth's orchestra.
WBBM—Henri Gendron's orchestra.

1:15 P. M.
W-G-N—Palmer House ensemble.
WBBM—Howard Neumiller.

1:30 P. M.
W-G-N—Blackstone Concert ensemble.
WMAQ and WBBM—General Motors Building dedication.
KYW—Husk O'Hare's orchestra.
WLS—Uncle Ezra.

1:45 P. M.
W-G-N—June Baker, household talk.

2 P. M.
W-G-N—Lawrence Salerno, baritone.
WMAQ—Public schools program.
WLS—Betty and Bob.
KYW—Rex Maupin's orchestra.

2:15 P. M.
W-G-N—Blackstone Concert ensemble.
WCFL—Radio Troubadors.
KYW—School talk.
WJJD—Baseball—Sox at Boston.

2:30 P. M.
W-G-N—Jane Carpenter, pianist.
KYW—Woman's Radio review.
WMAQ—Radio Troubadors.
WLS—Homemakers' hour.

2:45 P. M.
W-G-N—Baseball—Cubs vs. Philadelphia; [WMAQ, WCFL, WBBM].

3 P. M.
KYW—Drake University concert.

3:30 P. M.
WENR—Texas Cow Girl; Vincent Sorey's orchestra.
KYW—The Two Doctors.

4 P. M.
WENR—Dance Masters; Larry Larson.

4:30 P. M.
W-G-N—Joseph Hassmer, baritone.

4:45 P. M.
WBBM—Brooks and Sherr.
WENR—Musical Moments.

5 P. M.
W-G-N—"Trainload of Tunes."
WBBM—Art Coogan's orchestra.
WENR—Pat Barnes Children's program.

5:15 P. M.
WENR—Dick Daring.
WMAQ—Meyer Davis orchestra.

5:30 P. M.
W-G-N—"The Singing Lady."
WENR—The Three X Sisters.
WMAQ—William Hard.
KYW—Uncle Bob.
WBBM—Skippy.

5:45 P. M.
W-G-N—Little Orphan Annie.
WMAQ—Old Pappy.
WBBM—Bill Baar's Stories.

6 P. M.
W-G-N—Uncle Quin, Jean, Davy Dreamer and Wishbone.
WBBM—Mitz Green.
KYW—Loretta and Jack Clemens.

6:15 P. M.
W-G-N—Dinner concert.
WBBM—Bick Rogers.
WMAQ—Burton Holmes.

6:30 P. M.
W-G-N—Richard Cole's orchestra.
WMAQ—Sports review.
WENR—Elvia Allman.
KYW—Husk O'Hare's orchestra.

6:45 P. M.
W-G-N—"The Devil Bird," sketch.
WENR—The Goldbergs.
WMAQ—Frank Black's ensemble.
KYW—The Deerslayer.

7 P. M.
W-G-N—Hal Kemp's orchestra.
WBBM—"Dr. Rudolph."
WMAQ—Crime clews.
WLS—Fanny Brice.
KYW—Harry Sosnick's orchestra.

7:15 P. M.
W-G-N—Richard Cole's orchestra.
WBBM—Sports review.
KYW—Muriel La France.

7:30 P. M.
W-G-N—Kate Smith, songs.
WMAQ—Donald Novis.
WLS—Ivan Eppinoff's orchestra.
KYW—Fields and McHugh.
WBBM—"The Count of Monte Cristo."

7:45 P. M.
W-G-N—Abe Lyman's band.
WBBM—Carlos Molina's Tango orchestra.
KYW—Chandu, the Magician.
WLS—Phil Cook.

8 P. M.
W-G-N—Quin Ryan's Auto Test program.
WLS—Adventures of Sherlock Holmes.
WMAQ—Ferde Grofe's orchestra.
KYW—Don Pedro's orchestra.
WBBM—Phil Harris' orchestra.

8:15 P. M.
W-G-N—Manhattan Serenaders.
WMAQ—C. C. Youngreen, advertising talk.
KYW—Star Dust.

8:30 P. M.
W-G-N—Guy Lombardo's orchestra, with Burns and Allen.
KYW—One Man's Family.
WENR—U. S. Marine band.
WMAQ—Theater Varieties.
WBBM—Jack Brooks Souvenir.

8:45 P. M.
WBBM—Johnny Hamp's orchestra.
WCFL—Tony and Joe.

9 P. M.
W-G-N—Fred Waring's orchestra.
WMAQ—Bobby Meeker's orchestra.
WENR—Corn Cob Pipe club.
WBBM—Wendell Hall.

9:15 P. M.
WMAQ—Joe Parsons.
WBBM—Ben Pollack's orchestra.
KYW—The Cadets.
WCFL—Al Handler's orchestra.

9:30 P. M.
W-G-N—Tomorrow's Tribune.
WBBM—Edwin C. Hill.
KYW—Mayor Edward J. Kelly.
WENR—Mischa Levitski.
WIBO—Pleasant Street.

9:35 P. M.
W-G-N—"Headlines of Other Days."

9:45 P. M.
W-G-N—Clyde McCoy's orchestra.
WBBM—Charles Molina's Tango orchestra.

10 P. M.
W-G-N—Hal Kemp's orchestra.
WMAQ and WENR—Amos an' Andy.
KYW—Meyer Davis orchestra.

10:15 P. M.
W-G-N—"The Dream Ship."
WMAQ—Dan and Sylvia.
KYW—Everett Marshall.
WIBO—Jerry Sullivan.

10:30 P. M.
W-G-N—Weather report; Wayne King's orchestra.
WENR—Sam Robbins' orchestra.
WMAQ—National Young Artists contest.

10:50 P. M.
W-G-N—Bernie Cummins' orchestra.

11:10 P. M.
W-G-N—Wayne King's orchestra.

11:30 P. M.
W-G-N—Hal Kemp's orchestra.

11:45 P. M.
W-G-N—Clyde McCoy's orchestra.

MIDNIGHT.
W-G-N—Hal Kemp's orchestra.

12:15 A. M.
W-G-N—Bernie Cummins' orchestra.

12:30 A. M.
W-G-N—Richard Cole's orchestra.

1 A. M.
W-G-N—Hal Kemp's orchestra.

BARKER, WINNER OF $100 BRAVERY AWARD, IS DEAD

Police Lieutenat George W. Barker, once winner of THE TRIBUNE bravery award and world war hero, died yesterday in his home at 1923 North Nordica avenue after an illness of more than a year. He was 36 years old.

LIEUT. G. W. BARKER.

Lieut. Barker, who was known as the youngest lieutenant on the police force, was a marine during the war and was wounded twice in action. He was one of eight survivors of a company of 250 men that fought on the western front.

He was cited on 15 occasions for good police work. In August, 1923, he won THE TRIBUNE bravery award for the capture of Charles Coffee, an exconvict, after the latter had taken $3,500 from a messenger for a steamship company in Gilpin place near Halsted street.

He was retired from service a year ago when he was stricken with the stomach ailment that caused his death. He is survived by his widow, Rose, and three children.

AUTOMOBILE THEFTS.

Automobiles stolen, 74; recovered, 61; stripped, 18 [from Chicago police records for twenty-four hours ending at midnight Monday].

Funeral of Willy H. Lau to Be Conducted Tomorrow

The funeral of Willy H. Lau, a pioneer designer of electric lighting fixtures, who died Monday night, will be held at 2 o'clock tomorrow in a chapel at 4717 Broadway. Mr. Lau, who was 67 year old, had a studio at 1514 North Wells street. He is survived by his widow, Mrs. Emily Lau, a son, Willy H. Lau Jr., a daughter, Mrs. F. W. Mengden, Montague, Mich., and a brother, Max Lau. Burial will be in Rosehill cemetery.

REV. GULLIXSON'S FUNERAL WILL BE HELD TOMORROW

Funeral services for the Rev. George Albert Gullixson Sr., pastor of St. Paul's Evangelical Lutheran church, who died Monday in Billings Memorial hospital, will be held at 1 o'clock tomorrow in the church where he served thirty-two years. Burial will be in Mount Olive cemetery. The Rev. John A. Molstad, pastor of St. Mark's Evangelical Lutheran church, will officiate at the church and preach the service. The Rev. George Albert Gullixson Jr. of Blanchard, N. D., a son of the dead pastor, will officiate in the ceremony at the grave.

Let's Go, Chicago!

LOW ROUND-TRIP FARES over Decoration Day

Your Opportunity to Visit Home—Take a Week-End Vacation—or Make a Short Business Trip.

Good going on any train from 8:00 a. m. Friday, May 26 until noon Tuesday, May 30. Return on trains leaving destination up to midnight Tuesday, May 30. Good in coaches—also in Pullman cars in connection with reduced Pullman fares.

For complete information call:

BALTIMORE & OHIO Wab. 2211 — MICHIGAN CENTRAL Wab. 4900
BIG FOUR ROUTE .. Wab. 4900 — NEW YORK CENTRAL Wab. 4900
ERIE RAILROAD ... Har. 4160 Har. 9830 — NICKEL PLATE ROAD Wab. 2780
GRAND TRUNK .... Ran. 5465 Har. 9830 — PENNSYLVANIA R. R. Cen. 7200

TRAVEL IN COMFORT AND SAFETY ... BY TRAIN

Not only Finest thru service but porter and free pillow service are yours. also LOW ONE-WAY RATES to CLEVELAND $7 - BUFFALO 10.50 - PITTSBRGH $9 ST. LOUIS $4 - DETROIT $4 - WASHINGTON $14 NEW YORK $15 - PHILADLPHIA $14 - TOLEDO $4 —and hundreds of other cities. Bargain NEW YORK ALL-EXPENSE TOUR $40 Write us today, or phone CENTRAL 4242.
GREAT EASTERN TERMINAL
232 WEST MADISON West of Wells St.
GREAT EASTERN NATION WIDE bus system

Northern Wisconsin
SPECIAL SERVICE FOR
Decoration Day
THE FISHERMAN, leaving Chicago May 26th, 6:45 p. m., Milwaukee 9:00 p. m., arriving North Woods *early* next morning. Returning leave Northern Resorts evening May 30th, arriving Milwaukee and Chicago *early* Wednesday morning.
Two other fast trains leaving Chicago 10:40 a. m. daily except Sunday, and 10:45 p. m. daily.
Central Standard Time shown.
SPECIAL FARES
Good going Friday, May 26 to 30th inclusive; returning by midnight June 2nd. About 1⅓ cents a mile in coaches. Less than 2 cents a mile in sleeping cars. Also reductions in Pullman rates.
Other bargains—long and short limits. Travel by train—avoid World's Fair traffic on highways.
For information ask
Chicago Ticket Office, 50 South Clark St. (at Monroe), Phone Central 7600
B. J. Schilling, General Agent
The MILWAUKEE ROAD 1013

Hursen
HURSEN Chapels are masterpieces of beauty and massiveness, convenient for all funerals, and equipped with organs of unmatchable tone and size. Here, all music, voice or instrumental, is heard as in a great cathedral! It is not compressed into small spaces. It swings upward. It satisfies the soul!
No Charge for America's 3 Finest Chapels
There is nothing finer than Hursen automobile equipment, yet the charges are not greater than for equipment far less desirable. The charges for Hursen funerals are always less than the charges usually made elsewhere.
So call Hursen, of course!
West—2346 W. Madison St. Ph. West 0100
North—929 Belmont. Ph. Wellington 1724
South—1820 S. Michigan. Ph. Calumet 4030
Hursen
Chicago's Independent Funeral Director

THE high character and deep solemnity of Haggard Funeral Services is maintained always. Complete funerals as low as $100. Free use of chapels. Men or women directors.
HAGGARD FUNERAL HOMES
CHICAGO 214 S. Western Ave. At Jackson Blvd. Tel. Monroe 1376
OAK PARK 124 Madison St. At Lombard Ave. Tel. Euclid 7826

DEATH NOTICES

BORSCH—Hallie M. Borsch of 4525 Cedar-av., Hammond, Ind., May 23, 1933, wife of the late Frank H. Borsch, sister of Mrs. Anna S. Kern, Mrs. Mary Stover, William T., Orin T., and Ezekiel Martin. Services at chapel, 63d and Harvard, Thursday, May 25, at 2 p. m., under auspices of Clara Rebekah lodge, No. 277. Interment Oakwoods.

CLAUSEN—Gertrude P. Clausen, 6350 S. Halsted-st., May 22, 1933, beloved wife of Charles R. Clausen, mother of James Stevens, daughter of John W. Phillips, sister of Mrs. Ida Phelps, Mrs. Hazel Jacob. Services at chapel, 63d and Harvard. Friday, May 26, at 10 a. m. Interment Mount Hope.

CONGDON—Richard J. Congdon, late of 4056 N. Kenneth-av., dearly beloved husband of Marion E. [nee Avichouser], fond father of Lenore M. and Marjorie Ruth, fond son of Mrs. N. Congdon, brother of Evelyna Myers, Henry, Bessie Wilson, Ruth Walker and Launy Congdon. At rest in the funeral church, 3834-36 Irving Park-blvd., where services will be held Thursday, 2 p. m. Interment at Acacia Park.

COSENTINO—Pietro Cosentino, dearly beloved husband of Ursula, nee Guiffre, father of Sam, Mrs. Vito LaPorte, Anthony, Joseph, Mrs. August Demma, and Nicholas, brother of Joseph and Nicholas. Funeral Friday at 9:15 a. m. from residence, 2340 N. McVicker-av., to Saneta Maria Addolorata church. Interment Mount Carmel.

DAVIS—David William Davis, 4915 N. Winchester-av., husband of the late Augusta, nee Whittaker, fond father of Myrtle Kjeil-Berg, Edna Anderson and David William Jr., brother of Emma Thomas, Ben Davis and Hanna Evans, James and John Davis. Member of Acme lodge, No. 1081, A. F. & A. M. Past worthy chief of C. C. & E. No. 1, Red Rose lodge, Order of the Sons of St. George. Funeral Thursday, May 25, at 2 p. m., at chapel, 4821 N. Damen-av. Interment at Memorial Park.

DIXON—Rose Berg Dixon, 7823 Essex-av., beloved wife of Le Roy, fond sister of Valeria Berg, Mrs. Elizabeth Frost, Max, Edward, and Siegfried Berg. Funeral service Thursday, May 25, at 10 a. m. at chapel, 936 E. 47th-st.

DYSART—James H. Dysart of 4334 Maypole-av., beloved husband of the late Emma C. Dysart, father of Mrs. Maude Fredericks, Guy F. Dysart, and Mrs. Bessie Paulan. Funeral Thursday, May 25, at 2 p. m. at funeral home, 5454 Chicago-av. Interment Rosehill cemetery. Member of and services under the auspices of D. C. Cregier lodge, No. 634, A. F. & A. M., at cemetery. Also member of York chapter, No. 148, R. A. M.; St. Bernard's commandery, K. T., and B. of L. E., No. 44.

FINK—Mrs. Tilly Fink, May 23, wife of Carl Fink, mother of Abe and Harry Fink, Mrs. Jennie Grabiner and Dave Fink. Funeral Wednesday, 2 p. m., from residence, 1316 S. Turner-av. Interment Jewish Waldheim.

DEATH NOTICES

FREUND—I. H. Freund, 1137 E. 50th-st., beloved husband of Lilly Baumgartl Freund, fond father of Mrs. Jerome Goodman, Edith and Richard. Funeral Wednesday, May 24 at 11 a. m. at chapel, 936 E. 47th-st. Interment Rosehill. Detroit papers please copy.

GOETZE—Fred Goetze, aged 60, of Blue Island, Ill., beloved husband of Julia, brother of Frieda, August, Charles, and Emma. Funeral Thursday, 2 p. m., at chapel, 13050 S. Greenwood-av. Interment Mount Greenwood.

GROSSMAN—Stanley M. Grossman, suddenly, May 23, beloved son of Fanny and Sydney, brother of Irene and Bernard. Funeral Thursday, May 25, 2 p. m., at chapel, 3125 W. Roosevelt-rd.

GULLIXSON—The Rev. G. A. Gullixson, husband of Minnie A., nee Olson; pastor of St. Paul's Norwegian Lutheran church. Lying in state in church from noon Wednesday. Services Thursday, May 25, 1 p. m., at church. Interment Mount Olive. Please omit flowers.

HARTWIG—Mrs. Veronica Hartwig, beloved wife of John, fond mother of Mrs. Frances Suida, Mrs. Florence Shepherd, grandmother of Kathaleen, Robert and Florence Shepherd. Funeral Friday, May 26, from late residence, 2530 Shakespeare-av., 9:30 a. m., to St. Sylvester's church. Interment St. Adalbert's cemetery.

HARVEY—Joseph Harvey, age 90 years, father of Mrs. Henry J. Ross of 1508 Oak-st., Evanston. Funeral services Thursday at 2 p. m., at chapel, 1460 Sherman-av., Evanston. Interment Rosehill cemetery.

JONES—Robert R. Jones, 3722 Wrightwood-av., husband of Mary, father of Charles, brother of Mrs. Thomas Maitland, Jackson, Mich., and Mrs. Fred Culbert, East Chicago, Ind. Remains at home until Thursday morning. Burial at Jackson, Mich.

KAUTENBURGER—Nickolas D. Kautenburger, suddenly, age 54 years, of 2309 Eastwood-av., beloved husband of Emma, fond father of Lambert, Marie and Norma. Funeral at chapel, 6208-10 N. Western-av., Wednesday, May 24, at 2:30 p. m. Interment at Rosehill.

KEMP—Emma Kemp, nee Fonda, beloved wife of the late Harry Kemp, mother of Mrs. William Knowles, Mrs. Lulu Zan, Mrs. Otto Wolkenhauer, Mrs. John Ward, Emma, William and Joseph Kemp. Funeral Wednesday, 2 p. m., from 3839 W. Maypole ave., to Elmwood cemetery. Syracuse, N. Y., papers please copy.

LAPHAM—Ashley R. Lapham, May 23, 1933, husband of Ella Margaret Lapham, father of Martha and Ruth Butler. Services Wednesday, 5 p. m., at 4817 N. Winchester-av. Interment Thursday at Mattewan, Mich. No flowers. Longbeach 5147.

LAMENDOLA—Cosimo Lamendola, late of 1123 N. Monticello-av., beloved husband of the late Rose, fond father of Charles, Mary, Rosario, Mrs. Josephine Scalaro, the late James and Cosimo. Funeral service Thursday, May 25, 10 a. m., at St. Philip Benizi church. Interment Mount Carmel.

LAU—Willy H. Lau, May 22, beloved husband of Emily C. Lau, dear father of Mrs. F. W. [May] Mengden and Willy H. Jr., fond brother of Max Lau. Funeral Thursday, 2 p. m., from chapel, 4717 Broadway, to Rosehill.

LOCK—George B. Lock, age 59, suddenly, May 22, late of 482 Taylor-av., Glen Ellyn, dearly beloved husband of Katie Lock, nee Dangel, fond father of Earle and Dorothy Lock and Kathryn Lock Harlan, brother of Henry, Frank, Charles, and Mrs. Dr. H. E. Richardson. Funeral services Thursday at 2 p. m., at First Methodist church, Glen Ellyn. Interment Fairmount cemetery.

LUDWIGS—Anna G. Ludwigs, nee Crede, May 21, in her 73d year, beloved wife of the late William A., fond mother of Arthur C. and Elmer C. At rest in funeral chapel, 5708 W. Madison-st., where services will be held Wednesday, May 24, at 3 p. m. Interment Forest Home.

MACKOWIAK—Lyla Marie Mackowiak, nee Miller, May 22, 1933, wife of Dr. Felix Mackowiak, mother of Lyla, sister of Mrs. Keating and Mrs. O'Neill. Funeral May 26, from chapel, 3044 W. 22d-st., at 9 a. m. to St. Mary's church, Riverside, Ill. Interment Resurrection cemetery. Ventor, N. J., papers please copy.

MAHONEY—Cornelius J. Mahoney, beloved husband of the late Margaret [nee O'Connor], fond father of Neal, Sally, Margaret, Kathleen, Mrs. John J. Hayes, and Mrs. Edward F. McCormack, brother of the late Thomas Mahoney. Funeral Friday at 9:30 a. m. from late residence, 5404 Carpenter-st., to Visitation church. Interment Mount Olivet. Yards 0662.

MERRILL—Mary E. Merrill of 7 N. 5th-av., Maywood, beloved mother of Harriett Burke. At rest at funeral home, Lake-st. at 2d-av., Maywood, until 2:30 p. m. Wednesday. Funeral Wednesday, 3:30 p. m., to First Congregational church, Maywood. Interment Forest Home.

MOMENT—Jacob Moment, beloved husband of Rose, fond father of Esther Oberman, Herman, Asher, Goldie, and Ethel. Funeral Wednesday, May 24, at 2 p. m., at chapel, 3125 W. Roosevelt-rd. Please omit flowers.

NEFF—Mary L. Neff, of 5016 S. Michigan-av., beloved wife of the late Anthony, fond mother of Mamie Loebel, Anthony Jr., and William. Remains at chapel, 1820 S. Michigan-av. Funeral Thursday at 9 a. m. from chapel to St. James church, 29th and S. Wabash. Interment Mount Olivet.

OTT—Fredericka Ott, aged 87 years, of 1558 Orchard-st., wife of the late Bernard, fond mother of Fred, Albert, and the late Herman Ott. Funeral at chapel, 736 North-av., Thursday, May 25, at 2 p. m. Interment Concordia.

READY—Ellen M. Ready [nee Grennan], May 23, 6653 Minerva-av., beloved wife of Thomas F. Ready, sister of Michael Grennan. Funeral from chapel, 7705 Cottage Grove-av., Friday, 8:30 a. m., to St. Clara's church, by auto to Odell, Ill.

ROLDER—Edward H. Rolder, beloved husband of Emma, fond father of Edward, Clarence, Betty Jane, and Mrs. Evelyn Burkett. Funeral Thursday at 2 p. m., at chapel, 1946-8 Ogden-av., cor. Harrison-st. Interment Mount Greenwood. Information, Seeley 0463.

ROSENBLATT—Sol Rosenblatt, M. D., L. L. B., May 22, 1933, suddenly passed on at 4:30 p. m., fond brother of Mrs. Belle R. Weil, Mrs. A. D. Hyman, and Mrs. Lew Wallace of Atlantic City, N. J. Past Master of Hyde Park Lodge, No. 989, A. F. & A. M. Member of Veterans' Legion, and lieutenant colonel, Army Reserve officers. Funeral Wednesday, May 24, at 2 p. m. from chapel, 936 E. 47th-st. Interment Rosehill. Cleveland, O. and New York city papers please copy.

ROUTZAHN—Jane Reed Routzahn, nee Schroder, May 23, of 1933 S. 49th-av., Cicero; beloved wife of E. K. Routzahn, sister of Charles J. and William C. Schroder and the late Mrs. Mattie Stall and H. F. Schroder. Services Thursday, May 25, at 2:30 p. m., at chapel, 124 Madison-st., Oak Park, at Lombard-av. Interment Oakridge. Past matron of Union Park chapter, No. 573, O. E. S., and past high priestess of Nazareth White Shrine, No. 20, Eastern Star. Services at chapel.

SKLENAR—Anton Sklenar, beloved husband of Josephine Sklenar, fond father of Fred Sklenar and Mildred Racek, father-in-law of Police Officer John Racek. Funeral 10 a. m. Thursday May 25, at funeral chapel, 1814 S. Throop-st. Cremation at Bohemian National cemetery.

UPCHURCH—Jessie May Upchurch, beloved wife of James O., mother of John Wiles. Funeral service at residence, 3827 Maypole-av., Wednesday, May 24, at 2 p. m. Interment Oakridge cemetery.

WATERS—Frank J. Waters, May 23, beloved husband of Isabelle [nee Gariepy], father of the Rev. Raymond Waters, C. P.; Marion F., Michael A., Mrs. J. L. Armstrong, Mrs. Vincent McConologue, and Mrs. W. Knieps. Funeral from residence, 7926 Ellis-av., Friday, 10 a. m., to St. Francis de Paula church. Interment Holy Sepulchre.

WATKINS—Florence Langdon Watkins, aged 21 years, younger daughter of Mr. and Mrs. Frederick A. Watkins, sister of Elsie Crane Watkins. Services at her home, 237 Hazel-av., in Highland Park at 3 p. m., Wednesday, May 24. Interment service Graceland cemetery chapel.

WATSON—Warren Matthew Watson, May 23, age 16 years 11 months, beloved son of Harry E. and Lydia [nee Schroeder], brother of Henry B. Funeral from residence, 7942 Evans-av., Friday, 9 a. m., to St. Francis de Paula church. Interment Sag Bridge.

WESSEL—Frank Charles Wessel, of 109 S. Yale-av., Villa Park, Ill., age 48 years, dearly beloved husband of Anna, dear father of Marvin, fond brother of Mary Parr and Nettie Duske. At rest at chapel, 134 S. York-st., Elmhurst, Ill., until Thursday noon. Services Thursday at 3 p. m., at Community Congregational church, Villa Park, Ill. Burial Mount Emblem cemetery.

WILMOTH—Patrick Wilmoth of 3013 Haynes court, beloved son of the late Patrick and Mary Cleary Wilmot, fond brother of Mrs. Catherine Wilson, Mrs. John Beck, John and the late Mary McBurney, Bridget Schulze, Nora Zulfer and Thomas Wilmott. Funeral Thursday, May 25, at 9 a. m., from funeral home, 2963 Archer-av., to St. Bridget's church. Interment Holy Sepulchre. Lafayette 6607.

MAUSOLEUMS.

MAUSOLEUM - MONUMENT
The Old and Reliable.
CHAS. G. BLAKE CO.,
1004 E. 67TH-ST. FAIRFAX 9876.

Perfect Detail of Miniatures Beyond Words

Delicate Work Is Startling to Visitors.

BY INDIA MOFFETT

Monday an art exhibition that staggered one with its grandeur and beauty; yesterday an exhibit that staggered one with its exquisiteness and the perfection of the most infinitesimal detail—the exhibition of things in miniature arranged by Mrs. James Ward Thorne.

Never have we seen such delicate, such unbelievably tiny "objets d'art," many of them fit to be museum pieces, as those that were loaned by about 15 individuals. And, praise be, it wasn't nearly as hot [due to plenty of electric fans], in the basement galleries at Ackermann's as we had feared it was going to be, so it was possible to enjoy the exhibit without melting. Iced tea and cool lemonade added to one's comfort, too, the hot tea and coffee going begging altogether. The exhibit is to be open to the public from today until June 30 for the benefit of the Children's Memorial hospital. Yesterday's showing was a private view and tea to which invitations were sent out by the auxiliary board of the hospital.

The admission yesterday was one dollar but from now on it will be only 25 cents and any one who can resist seeing the rest of the diminutive things after one glance at the wee things exhibited in the street window will need the quarter badly for necessities. There in the window among other things are three exquisite fairy gardens under glass, the property of Mrs. Thorne, Mrs. Robert R. McCormick, and Mrs. Joseph M. Cudahy; a tiny Georgian silver tea and coffee service given by English royalty to the Grand Duchess Marie of Russia when she was a little girl and now in the possession of Mrs. J. Ogden Armour; and the "Church Missionary Society" in which the figures are sparrow skeletons dressed up in gowns, aprons, and bonnets, looking exactly as our Pilgrim grandmothers did, probably. All lovely but the last, and although it was interesting, we didn't like it as much as Mrs. C. Barney Goodspeed must have to have acquired it. But we did like everything else and so did every one there yesterday and so will you when you go.

Receiving yesterday were Mrs. Thorne, cool looking and lovely, as usual, in black with white orchids at her waist and pearls around her neck; Mrs. Ernest Waud, who had done the chic little moderne room in the exhibit; Mrs. D. Mark Cummings, Mrs. Oscar W. Johnson, Mrs. Joseph H. King, Mrs. A. Harris Whiting, and others of the auxiliary board.

Some of the several hundred who dropped in during the afternoon to enjoy the showing were Mrs. Robert Harvey, Mrs. Joseph M. Cudahy, Mrs. John W. Gary, Mrs. Bruce Borland, Mrs. Hoyne Anderson, Mrs. John A. Spoor, Mrs. Wayne Chatfield-Taylor, Mrs. Robert A. Gardner, Mrs. Melvin A. Traylor, Mrs. John P. Wilson, Mrs. Roy Carney, Mrs. Robert C. Wheeler, Mrs. Everts Wrenn, Mrs. Wentworth G. Field, Mrs. Harve G. Badgerow, Mrs. Philo A. Otis, Mrs. Henry H. Porter Jr., Mrs. Robert Orr, Mrs. George T. Dryden, and Mrs. Frederic W. Upham.

ART SENSATION

Just as last spring, the tiny period rooms created by Mrs. James Ward Thorne and shown at the Ackermann gallery, Fine Arts building, were the most exquisite exhibit of the year, the exhibition of "Things in Miniature," arranged by Mrs. Thorne and shown in the same gallery, is the exquisite sensation of the moment. The exhibition opened yesterday and will continue through June.

This year Mrs. Thorne has widened her field. Two little rooms are hers, one a charming French bedroom and the other a California Spanish living room and an austere formal garden, but in her various other divertissements all the world is her stage. Foremost among them is the "Home of Peter Rabbit," an adorable composition of woodland and brook, in which appear the tiny figures of rabbits, a fox, a goose, squirrels, a duck, and a frog. A paradise for children is this fascinating scene, and next it is another irresistible jungle bit, "The Water Hole," where wild animals and wild birds come to drink.

The "Around the World" is a delightful account in miniature trophies of trips up and down the globe. It is arranged in a case with a sparkling blue background and centered by a globe. Little shelves, each named for a country, hold the exhibits. For Venice, a gondola; for Mexico, tiny figures and a glass tree, and so on, each country presented by a typical bit of craft.

"The Circus" is again a fantasy which children as well as parents will enthuse over. The white mouse band in red coats at one end of the ring is offset by a cat band in gray at the other. Then there is the "Thornward Kennels," eleven tiny dogs benched on white with a dog house at either end, a fascinating idea well carried out. In addition are the several large cases divided in three parts wherein settings painted and executed by Randolph Brooks, Mrs. Thorne's miniature animals disport themselves.

The "Old Curiosity Shop," by Mrs. Thorne, is filled with delicate and exquisite tiny things made by Miss Elsa Mannheimer of St. Paul. A "modern room" by Mrs. Ernest P. Waud is effective, and the "fairy gardens" lent by Mrs. R. R. McCormick, Mrs. Joseph Cudahy, Mrs. Thorne, and Mrs. Waud are very lovely. The English peep-shows from Mrs. Thorne's collection are another fascinating feature of the exhibit, which is one of the most perfect and unique to have been held in Chicago this year.

* *

Early Birds Party.

The Early Birds, a society of aviators, who flew in what were known as "open crates" prior to the world war, will have a party this evening with members of the Chicago Women's Flying club at the Southmoor hotel. P. G. B. Morriss is in charge of the arrangements.

Engaged

MISS WINIFRED DE FOREST.

Mr. and Mrs. F. Bowden De Forest of Lake Shore drive announce the engagement of their daughter, Winifred, to Dean Fiske Coffin of Detroit, which was made known at a party given by Miss Virginia Schanher at Connecticut College for Women last night, where Miss De Forest will be graduated in June. Miss De Forest previously was graduated from the University School for Girls.

Cornell-Graff Present Good Dance Recital

Vicki Baum Introduces Them to City.

BY EDWARD MOORE.

The principal woman character in "Grand Hotel," said Vicki Baum in her introduction of Grace Cornell and Kurt Graff in their dance recital at the Chicago Woman's club theater last night, was based upon a member of the Russian ballet whom she saw when she was 5 years old in a Vienna theater.

From that time on, she continued, dancing was one of her passions. She is acquainted with most of the well known dancers of the day. She has studied it well enough to know that a dance can hardly be interpreted in words, other than being the expression of an emotion or a design. Though she has never been a dancer, dancing, she says, is one of her suppressed desires, and it gets into her novels.

Whereupon Miss Cornell and Mr. Graff, two well trained exponents of the art in its contemporary phase, took the stage to present a program to contemporary music. They are lithe and agile and have a well defined idea of design and its execution. Miss Cornell is particularly fluid in action. One might wish that all numbers should not be done with such unbroken sobriety of countenance. The first dance, a duo to a march by Prokofieff, showed in its action some semblance of gayety, but after that there was a continual feeling that the dance is a solemn art. This was the more surprising because the movements of the artists were unfailingly easy and unforced.

The Chicago Bach chorus gave its spring concert at Orchestra hall last night under the direction of Edwin Stanley Seder. As is the custom of this organization, it presented cantatas, chorales, and motets, sometimes for chorus alone, at others with the assistance of soloists. The soloists were Else Harthan Arendt, soprano, Philippine Hennig Rohrman and Lilian Knowles, contraltos, Edwin Kemp, tenor, and Michel Wilkomirski, violinist, who played one of the sonatas with Mr. Seder at the piano.

The performance, of good tone and volume, showed painstaking care in the preparation of the music, at times, it is true, going to minute attention to detail rather than the flowing line of the composition as a whole.

Hilda Eisenberg, soprano, and Leonard Sorkin, violinist, appeared in joint recital at Kimball hall last night in token of their having been winners in the recent Society of American Musicians contests. The recital was their reward for having taken first places, and in both cases it was evident they were possessed of good talent and had been well trained in the development thereof.

* *

Jewish Charity Workers Will Celebrate Success

The 1,500 workers who brought to a successful conclusion the Jewish charities campaign to raise $1,605,000 will gather at the Standard club tonight for dinner and a final report on the drive. A community council, devoted to the interests of the charity, will be organized.

152 Latest Patterns!

CLOTILDE PATTERNS FOR **SUMMER**

Clotilde's new book of Summer fashions is just off the press. Its 48 fascinating pages display and describe 152 patterns that are the latest word in smartness and style. Get your copy today.

Price 15 cents. If ordering a Clotilde pattern at same time, send only 10 cents for book. Address: Chicago Tribune, 1 S. Dearborn, Chicago. Or Postoffice Box 537, Grand Central Station, New York City.

Plans Display of Pictures of Cradle Babies

Mrs. Howard W. Fenton to Give Party.

BY JUDITH CASS.

IN yesterday's mail came a delicate little pale blue checked invitation reading "Mrs. Howard Withrow Fenton invites you to a view of a 'Gallery of New Americans' on Friday, May the twenty-sixth, at three thirty o'clock. Program by Miss Margery Maxwell and Dr. Horace Bridges. Please reply, 209 Lake Shore drive."

Intriguing? Decidedly so, we thought.

But who are the "New Americans"? The Cradle babies, of course. From time to time proud mothers whose babies came from the Cradle—that appealing home in Evanston started about ten years ago by a group of north shore women as a place where homeless babies are cared for expertly and lovingly until homes are found for them—voluntarily have sent pictures of their sturdy youngsters back to the Cradle so that Mrs. William B. Walrath and the others interested in the Cradle could see how the babies had grown and prospered.

And Mrs. Fenton, one of the Cradle's most ardent supporters, had the brilliant idea of exhibiting the pictures to other friends of the Cradle and the little blue invitations are the result.

The gallery will be the hall of the Fentons' apartment and the musical program by Miss Maxwell and a short talk by Dr. Bridges will be given in the drawing room. Mrs. Augustus W. Eddy, Mrs. Henry M. Dawes and Mrs. Horace W. Armstrong of the Cradle board will assist Mrs. Fenton.

Kindergarten Gets Art Show Honors.

To the kindergarten artists go the laurels at the Hubert Ropp spring exhibition opened yesterday afternoon with an informal reception on the second floor at 700 North Michigan avenue. All the guests voted the drawings of young Anne Ryerson, George Nichols, Diane Hill, and several of their classmates the liveliest, best interpretations in the entire display.

One of little Miss Ryerson's drew especial attention. It's an unfinished circus picture in water colors. Having attended the recent three ring show down at the Coliseum, she came home and recorded her impressions with her brush. Young Mr. Nichols, it seems, goes in for historical subjects, kings and queens and courts and such things.

Miss Mary Senior and Miss Louise Dewey, looking smart in bright colored sweater suits, dropped in after a tennis game yesterday. Miss Senior has a stunning charcoal head in the exhibit and Miss Dewey a couple of splendid crayon portraits. Miss Senior had to drop out of the class several weeks ago because of an appendectomy, but she is going back to work again as soon as the summer course opens June 15 out at Mrs. Arthur T. Aldis' Lake Forest home.

Mrs. Aldis, who has been more or less the patron saint of the Ropp school, has several hangings in this exhibit—a gay, summery petunia picture and a Florida painting. Then there are the oils of Miss Eleanor Holden (she did some splendid painting while she was in Mallorca last winter) and a picture or two by Mrs. Howard Elting.

Mrs. Elting dropped in to see the exhibit with a party of friends yesterday, and so did Mrs. William P. Martin. Mrs. Martin is to be a pupil this summer in Lake Forest.

Judges to Pass on Amateur Art.

Miss Alice Roullier, John Norton, and Tony Sarg are to meet this afternoon at 5 o'clock in the room at the Ambassador hotel where those "awful amateur art works" are stored awaiting hanging in the Pabst Blue Ribbon Casino, to decide which are the 12 prize winners. These 12 will be auctioned off by Robert Grant at the dinner dance the Lower North Community council is giving tomorrow night at the Casino.

All the pictures will be hung, however, and no doubt if you hanker after one of those that isn't to be auctioned you will be able to buy it and thus swell the fund to carry on the splendid work the council is doing on the near northwest side.

Mrs. Ernest L. Ives, who is arriving tomorrow to go to the party with her brother and sister-in-law, the Adlai E. Stevensons, is remaining in town for two nights only. The Stevensons are sitting at a table of 30—all going Dutch treat—and they have invited the Dutch treaters for cocktails before the dinner dance. Mr. Ives is not coming this time, but both he and Mrs. Ives will return to see A Century of Progress later in the summer.

Mrs. Robert Hixon and her daughter, Miss Margaret Hixon, have returned from New York, where Mrs. Hixon went to meet her daughter at the boat when she arrived from Miss Schroff's school in Paris. Miss Hixon enjoyed her school and the winter abroad greatly, but was so anxious to get home that they did not stop at Farmington to visit Miss Hixon's "alma mater" as originally planned, but came directly to Lake Forest.

The Hixons' plans for the summer are not very definite, nor are their plans for presenting Miss Hixon to society this year, though at present they are considering a small party during the Christmas holidays.

John J. Mitchell to Return June 1.

John J. Mitchell is on his way home in the new aero car he and Mrs. Mitchell took their first trip earlier this spring when they went west, and he is expected to reach Chicago on June 1. Mrs. Mitchell is remaining at their Santa Barbara residence and Mr. Mitchell is accompanied by a

[Continued on page 23, column 1.]

Newcomer Boosts Fair

MRS. HENRY H. PORTER, JR.
[TRIBUNE Photo.]

Uses Sticker

Mrs. Henry H. Porter Jr. is a newcomer to Chicago, having come here as a bride last winter, but she already is taking an active interest in things social and philanthropic and is a very busy young matron.

She is one of those interested in making a success of the Amateur Artists' exhibition and auction to be held Thursday night at the Pabst Blue Ribbon Casino at A Century of Progress for the benefit of the lower north community council.

When this picture was taken the other day on East Division street, where Mr. and Mrs. Porter have an apartment, she was pasting a sticker, "Come to the World's Fair" on the windshield of her little coupé. Similar stickers, indorsed by A Century of Progress committee at the suggestion of THE TRIBUNE, may be secured from THE TRIBUNE public service bureau for 1 cent each over the counter, or 3 cents each, or 2 for 5 cents by mail.

Yeast Facial Is Newest Thing in Care of the Skin

Used Effectively in Cases of Acne.

BY ANTOINETTE DONNELLY.

When grandma's granddaughter still wasn't—yeast was something to make the dough rise. Well, granddaughter, if we may be permitted the abominable pun, is making the dough rise with yeast in quite another way today. Her face being more her fortune than it ever was, she's making that fortune rise with yeast facials along with internal yeast-taking for complexion clearing, and so on.

They tell me now that the yeast facial is being used effectively in certain cases of acne, large pores concurrent with oily and acne-d skin, and intoning up the sluggish complexion.

It's worth trying, anyway. It can't do any harm and may, indeed, do for your skin exactly what is claimed for it. It may impart a new vitality and freshness.

In helping yourself to a yeast mask, you are advised first to cleanse the face thoroughly with cream; wipe this off and then wash the face in warm water, with soap. Rinse this off with warm water. A couple of rinsings, just for luck, please.

Now, have your two cakes of yeast ready for the pack. Let it be fresh yeast, always, for this operation. You may mix it with either milk or water, but I like the water best. Mix until you have a fairly thickish paste, still thin enough to spread easily.

Apply to the clean face and let it remain on for fifteen minutes. Be sure to include the skin right down to the base of the throat in this cleansing and pack treatment.

Remove the paste with a clean wash rag and warm water. Now, you may use pads of cotton dipped in witch hazel or cold, cold water, or rub ice over the skin. Wrap the ice in a bit of muslin if you find the straight contact of ice on flesh difficult.

You will most assuredly come up glowing after this face treatment. The witch hazel has the advantage, beside being a well recognized astringent, removing any possible sticky feeling after the yeast treatment.

Prizes in Cleanup Campaign Will Be Awarded on Friday

Leaders in Chicago's annual clean-up, paint-up and plant-up campaign and Chicago Youth week will meet Friday noon at the Union League club. Awards will be presented the outstanding schools and pupils for their accomplishments. Plaques, silver cups and other trophies awarded annually by the Association of Commerce will be presented by R. H. Roberts, chairman of the association's clean-up committee. The Youth week awards will be made by Henry C. Chandler, president of the Union League club and head of the Youth Week federation.

Among the speakers will be Mayor Kelly and William J. Bogan

Film Time Table

Feature pictures are scheduled as follows at first run houses today:

CASTLE—A. M.: 9, 10:20, 11:40. P. M.: 1, 2:20, 3:40, 6:25, 7:50, 9:15, 10:40.

CHICAGO—A. M.: 11. P. M.: 1:50, 4:40, 7:40, 10:30 [approximately].

MAJESTIC—A. M.: 11:50. P. M.: 2:25, 5:20, 8:15, 10:25.

McVICKER'S—A. M.: 10:05. P. M.: 12:05, 2:05, 4:05, 6:05, 8, 10 [approximately].

PALACE—A. M.: 11:15. P. M.: 2:00, 5, 8, 10:43.

ROOSEVELT—A. M.: 9:15, 11:10. P. M.: 1:05, 2:55, 4:50, 6:45, 8:40, 10:35.

UNITED ARTISTS—A. M.: 9:15, 11:25. P. M.: 1:35, 3:45, 5:55, 8:05, 10:15 [approximately].

WORLD PLAYHOUSE—P. M.: 12, 1:45, 3:30, 5:15, 7, 8:45, 10:30.

WOMEN OF GENTLE BREEDING

Helena Rubinstein

prefer to have their beauty treatments at the Salon of Helena Rubinstein, rather than anywhere else.

Because the Salon itself reflects gentle breeding.

Because those who give the treatments are specialists trained in the art of beauty care, trained in the social graces, as well.

Because the Salon Treatments themselves, the new Youthifying Herbal Masque Treatment, or The Hormone Treatment — any of the face treatments, coiffure, manicure — all bring marvelous results.

Skin analysis and Personality Make-Up created without cost or obligation.

Complete Salon Service

LIFE IS KIND TO BEAUTIFUL WOMEN

helena rubinstein

BOSTON 670 NORTH MICHIGAN AVE. PARIS

Photog Gives Lowdown on Cagney Film

Movies Don't Know Ways of News Cameramen.

"PICTURE SNATCHER."
Produced by Warner Brothers.
Directed by Lloyd Bacon.
Presented at the Roosevelt theater.

THE CAST.

Danny	James Cagney
McLean	Ralph Bellamy
Patricia	Patricia Ellis
Allison	Alice White
Jerry	Ralf Harolde
Casey	Robert Emmett O'Connor
Grover	Robert Barrat
The Fireman	George Pat Collins
Leo	Tom Wilson

By Mae Tinée.

Good morning!

As I entered the office the other day, one of the photographers we are proudest of was standing by my desk looking at a movie "still" with the most hopeless expression on his face. The "still" was of James Cagney in "Picture Snatcher."

"Vas ist los?" I asked with concern. He shook his head.

"They never do it right! They don't know how to do it! Haven't they got anybody to teach 'em—or don't they want to learn?"

"Do WHAT right? Don't know how to do WHAT? Teach 'em what and LEARN what?"

"O, how a newspaper photographer really acts—and works. Say, have you seen 'The Picture Snatcher' yet?" I haven't.

"Well, said the youth with a sigh, "I'm going to look in at it. It'll probably be bologney like all the rest of the newspaper pictures, but I keep following up the things, hoping I'll run across a screen guy who knows the ropes—or at least one rope. . . . ! I'll report," said he with a grin, and eased out about his business.

Next day I viewed the movie, and, with a kowtow to the acting which is commendable—especially on the part of the pugnaciously magnetic little Cagney—thought the piece plain lousy from an entertainment angle. The story's just hack "tabloid" stuff with a loud pedal on reportorial rowdyism, and so constructed as to afford the star generous opportunities of pushing ladies—noun facetiously used—in the face.

The cameraman also went to see it. Again we met at the desk.

"Well," said he, "I saw it."

"Yes," said I, "and how did you find it from a technical standpoint?" He shook his head drearily.

"They don't know how. O, sure—some of the stuff was okay—like the scene where Cagney pretends he's an insurance agent to get into the fireman's house, and the one where he steals a shot in the execution chamber. Any of us'll do anything like that, you know, to get a picture. But his work with that little camera—BOSH! Ten feet or twenty feet—distance makes no difference to him. Inside or outside, daylight or artificial light—just the same to that wonder worker with his magic box Pulls it out and—zip—he has a perfect picture under ANY conditions!

"And the way the photographers brawl . . . We don't do that sort of thing—or that WAY, anyhow. Sure, if one of us gets something the others don't, the rest of us ask if he won't be nice and give us a break—but if he doesn't we don't turn into sluggers and hoodlums. NOT, you know, that reporters and picture snatchers aren't a bunch of hard-boiled babies. We are. But with a difference. And the way that fellow sits on the editor's knee all the time! Bologney!"

"I take it you didn't like the picture," I smiled.

"No newspaper photographer WOULD like it," said my friend. He picked up his paraphernalia and departed, to snatch him his afternoon's assignment.

See you soon.

TRI-PHI

junior dresses

We know that wild young 11-to-17 crowd. Once they see the new Tri-Phi summer collection there's going to be a stampede. We're ready for it

$5.95

Junior sizes, 11, 13, 15, 17—3rd floor

ΦΦΦ

MAURICE L ROTHSCHILD

State at Jackson

Bride Today

MISS VIVIAN FAUST.
[Gibson Photo.]

Miss Vivian Faust, daughter of Mr. and Mrs. Louis Faust of 7948 Dante avenue, will wed Arnold N. Frieder, son of Mr. and Mrs. Edward Frieder of 5228 University avenue, this afternoon at the Sinai temple. Miss Faust is interested in amateur dramatics and Mr. Frieder is a young attorney. They will tour the east on their honeymoon.

Tests Prove Cutting More Important to Lawn than Fertilizer

Results of a year of research in how to produce and maintain a good lawn have been announced at the University of Chicago. Laboratory tests by Carter M. Harrison, a research fellow for the National Research council and the United States Golf association, prove that cutting of the grass is more important than fertilizing the lawn.

Harrison reports that there is a tendency to overfertilize lawns in the Chicago region, especially during the summer months. Instead of fertlizing heavily and cutting the grass close, as is the common practice, Harrison advises no fertilizing during the summer and clipping the grass high.

Good seed is also important, the research shows. In a study of three types of lawn seed, red fescue, Colonial bent, and Kentucky bluegrass, the last named was found best adapted to the Chicago region.

Harrison reports that instead of permitting the grass to become long during the spring, it should be cut early and frequently. But the roller of the mower should be set high, to leave at least a two inch blade of grass, which in turn enables the grass to overcome weeds which crowd out the grass that is cut short.

The University of Chicago is adapting its campus lawn care to the methods found best in the new research.

* *

Report Billie Burke Will Revive Follies Next Season

Hollywood, Cal., May 23.—[Special.]—According to announcements published here today and credited to her attorneys, Billie Burke, widow of Flo Ziegfeld, intends to return to New York in the autumn and revive the Follies, which her husband produced for so many years. Neither Miss Burke nor her daughter, Patricia Ziegfeld, was at home, but members of Miss Burke's household said they believed the story true.

STEVENS

ropette

A new ropelike straw—light as a feather—makes these hats with shady brims. In the high fashion natural shade and white to wear with your summer cottons.

$7.50

FIFTH FLOOR

"Let's Go, Chicago!"

Chas. A. Stevens & Co.

19-25 N. State St.

Capture Lilac Scent in New Bath Lotion

Shops Offer Effective Aids for Hot Weather.

BY RHEA SEEGER.

At last somebody has been clever enough to capture a real lilac and mixed spring garden scent for a new bath lotion . . . it's a wow, and all the acquiring shoppers are going to have a grand time sniffing and buying this new stuff.

It comes in a white glass bottle in two sizes with a trick top that exudes just a drop or two of the delicately scented liquid. It's quite the most refreshing scent any weary, bedraggled shopper ever discovered.

You can whisk a few drops in your bath water, or, better yet, smooth a few drops over your anatomy after the bath. It lasts throughout an entire day and clings refreshingly to your clothes with the same lovely freshness as it did when you first used it . . . it ought to be a smashing success!

Sachet buyers will be greatly excited over a new stunt . . . save all the small sums you usually spend on small and separate bags or packets of sachets and buy a large affair, made like a round bolster for a doll's bed. This roll is of soft flesh colored satin and is filled with a most delightful and refreshing scent, dubbed "Isle of Dreams."

It is guaranteed to last a year; it is perfect for swanky clothes closets fitted with colorful chintz in the grand manner, but, better yet, for drawer space, where it busily perfumes all your lacy underthings with its alluring fragrance. It's positively the best buy of the week!

If your winter covered elbows and other spots are a bit scaly or flaky there is a new body cream for just such a trouble. Three sized jars of this fascinating cream are available . . . this smooth, fresh unguent accomplishes miracles . . . spread it over the very dry and flaky areas and in a few days the trouble has vanished. It is a new discovery ready for the party going gals who wear the newest sleeveless and very arm revealing party frocks.

While shopping for fresh new scents try the colognes . . . the scented colognes with just a whiff of perfume added to the sharp bite of the old fashioned cologne beloved of your grandmother. Two tall bottles, one a trifle smaller than the other, but both with amazingly low price tags, are available.

Then for a new pungent cologne try the "Iceberg Cologne" bottled in clear, cool, sparkling, squarish containers of crackled glass. As you may surmise, this cologne is mentholated and just the stuff for a most satisfying remedy for a headache as well as any other similar uses. All the new colognes are particularly effective as hot weather aids toward keeping cool, fresh, and appealing feminine.

* *

Jewish Players.

The Institute Players of the Jewish People's institute, 3500 Douglas boulevard, will wind up their 1932-'33 season Sunday evening, presenting the Spanish melodrama, "The Squall." The performance will mark the completion of 25 years' continuous production.

STEVENS

Cool with a city air!

SHEER SWAGGER SUITS!

Sizes 14 to 42

Our collection of dresses are sublime examples of what smart Chicago will wear all summer to the Fair and roundabout the town. They're cool, citified fashions for every woman. This one with snowy splashes of pique comes in black, navy or brown.

$25

Stephanie Frock —Fourth Floor.

"Let's Go, Chicago!"

Chas. A. Stevens & Co.

Store Open 9:30-6

Some Unknown Woman

By Elisabeth Sanxay Holding

SYNOPSIS.

Dinah Allen and Jane Rosslyn are roommates in a Manhattan boarding house. Dinah, from the south, envies and imitates Jane's air of mystery and sophistication. Jack Fiske, a young boarder from Vermont, is head over heels in love with Dinah, who considers him just a hick. Dinah and Jane stroll to the corner drug store for sodas. A good looking young man in a silk hat, not quite sober, invites the girls for a ride in his car. To Dinah's surprise Jane accepts for both of them. He takes them to his home. Dinah soon finds herself left alone, with Jane's purse instead of her own. In Jane's purse Dinah finds an automatic pistol. All the lights are turned out. Dinah rushes for the door and is grabbed by strong arms. She shoots. Jane reappears. She rushes Dinah away from the scene of their host lying in a pool of blood. Next morning the papers carry the story of the murder of Philip Divine, Broadway playboy, and said there were two bullet wounds. Jane and Dinah saw a tall, dark man with a mustache as they left Philip Divine's house. Jane recognizes Jack Fiske's sterling qualities and tries to bring Dinah and him together. Jane admits to Dinah that she knew Philip Divine before and that she also shot him. Jane goes to the theater with Jack after Dinah refuses him. Dinah has a caller. He introduces himself as Pierre Baron. He is the tall dark man with the mustache. Dinah promises to have dinner with him next evening. Baron tells Dinah that Divine was secretly married to Jane. Dinah resents his hatred of Jane and doesn't trust Baron. She tells him it was she who shot Divine. Jane confesses to Fiske that she shot Divine and that she'd brought Dinah to his home. Jane's efforts to shield Dinah win Jack's admiration.

INSTALLMENT XXI.
SHARING THE BLAME.

Dinah was about to turn down the hall towards the stairs that led up to Fiske's room, when it occurred to her that she had better try first to see how it went with Jane. She drew close to the door, put her ear against the crack.

And, to her astonishment, it was Fiske's voice she heard speaking in there. Somehow this angered her; she knocked sharply on the door.

"Who is it?" Jane called.

"It's Dinah," she answered, and at once the door was opened by Fiske.

There was something in the atmosphere very disturbing to Dinah. In the first place both Jane and Fiske were smoking, Jane leaning back in the rocking chair, pale, dark, curiously charming in her filmy gray dress, with that cool, easy manner of hers. And in the second place, there was some sort of change in Fiske. He, too, was far more easy and assured than she had ever seen him—or than she liked to see him in her presence. It affronted her to see them there like that—in her room, so casual and friendly.

"I tried to get away from him—and it went off."

"We've been talking things over," said Jane. "Sit down, darling. . . ."

Dinah seated herself on the only other chair in the room, and Fiske remained standing.

"Jack thinks we'd better get away," Jane went on. "And it does seem to me more sensible——"

"Why?" asked Dinah, briefly. "I think it would only look queer."

"No, but you see, Dinah," Fiske interposed, "it can be done so that it wouldn't look queer. And nobody connects you with this thing."

"O, doesn't anybody?" thought Dinah. "What about Pierre Baron?"

But, just as she had, by instinct, said nothing of Fiske to Baron, so did she now refrain from mentioning Baron to Fiske.

"I've been saying," Jane went on, "that the best thing would be for you to get away from me. Because—you're not in any real danger, Dinah."

Her gray eyes rested steadily, almost warningly, on Dinah's face. "You only went to that house by chance. And—I didn't. I've told Jack, and now I'll have to tell you. I hope you won't mind too much, Dinah. I . . ." She paused and it seemed to Dinah that her friend's lip trembled a little. "It wasn't right of me. But I didn't think that any harm could possibly come of it. You see, Dinah, . . . I knew Philip Divine. I wanted to see him again—but not alone. . . . I didn't know he was coming to the drug store that evening . . . but I'd been wanting to see if he—to see how he was. . . . And when I did see. . . ."

Her slender hand was gripping the arm of her chair, with a tensity that belied her quiet voice.

"You must have seen for yourself, Dinah, how—he looked. Haggard, and worn out. . . . And he'd been drinking. . . . I hadn't meant to go to his house. . . . Only, when I saw him I felt I had to—speak to him. . . . I've told Jack . . . I'll have to tell you, Dinah . . . . He was my husband."

Dinah was silent, struggling against an emotion she knew to be unworthy. But for all her effort, she could not banish that irritation, that unreasonable jealousy. Fiske was looking at Jane, an odd look, of sympathy and tenderness. Looking at Jane, not at Dinah.

"He used to detest her," thought Dinah.

Certainly he did not detest Jane now. Dinah knew well enough what his look meant. She had lost Jack Fiske.

"I won't be petty and hateful!" she cried to herself. "If he likes Jane better, it's no wonder. She's so pretty and distinguished. And she's been nice to him, while I was rude and horrible."

But, all the same, it hurt. She sat with her fair head bent, her fingers pleating the white ruffle on her dress.

"Dinah!" said Jane. "You're not a bit surprised. . . . Dinah, did you guess?"

Still Dinah was silent for a moment.

"I'm not surprised . . ." she said at last.

"Then you can see," said Jane, "that I'm very likely to be traced. Philip probably left papers of some sort. . . . When it's known that I was married to him, I'm sure to be questioned. . . . That's why I want you to leave me for a while. There's no reason why any one should know you were there with me."

Dinah raised her head.

"You've forgotten Pierre Baron," she said. "He knows."

Jane's face grew white.

"Dinah!" she cried. "How do you know his name?"

"I'd better—tell you everything now," said Dinah. "I meant to, anyhow. . . . He came here to see me."

"But you didn't talk to him, Dinah!"

"Yes. I did. And I went out with him this evening. I thought it would be—I thought I could help. . . ."

"Who's this Baron?" asked Fiske.

"He saw us come out of that house, anyhow," said Dinah. "What was the use of pretending—?"

Jane had risen.

"What did you tell him, Dinah? I've got to know."

"I told him," said Dinah, slowly, "that I shot Philip Divine. I swore it was the truth—and it is the truth, and it's time you knew it," she ended, turning to Fiske. "I'm not going to let Jane take all the blame."

"O, Dinah! What have you done?" cried Jane.

"She's done right," said Fiske, with a sort of austerity. . . . "If you've been trying to—"

"I haven't," interrupted Jane. "Sit down, Jack, and I'll tell you."

But he did not sit down.

"Go ahead!" he said.

Jane lit another cigaret.

"When we got to the house," she said, "Philip left us, to mix a cocktail I—wanted to speak to him, so I went after him. But I couldn't find him anywhere. I went into the dining room, the pantry, the kitchen. Then I thought perhaps he'd gone upstairs, and I went up the back stairs. I thought I heard him moving about—I called him, and he didn't answer. Then I heard a shot downstairs. . . . I didn't. I was . . ."

No doubt now that her lip quivered.

"I ran down the front stairs, and I met—Philip in the hall. . . . He was . . . I'd never seen him like that before. . . . He had—a revolver in his hand. . . . He said he was going to kill himself. . . . I tried to get it away from him. . . . And it went off. . . ."

It was strange, and dreadful, to see the slow tears running down Jane's face.

"He staggered back—and fell. . . . And I could see . . . it was finished—with him. . . . Then I wanted to get Dinah away. . . . I was afraid some one had heard the shots. . . . There wasn't anything more to be done for Philip—ever."

Dinah could no longer endure the sight of that restrained and unassuageable pain. She sprang up and put her arm about Jane's shoulders.

"But, Jane . . ." "It's just as likely that I did it. Perhaps when you met him in the hall he was—hurt already. Perhaps he was—"

Perhaps he had been dying then, she thought, and began to cry herself.

"Stop, darling!" said Jane, with a little laugh. "This is a little too much for poor Jack. The thing's done, anyhow. Philip's gone. And I never got my chance to speak to him."

[Copyright: 1933 By Elisabeth Sanxay Holding.]

[Continued tomorrow.]

DORIS BLAKE ANSWERS

Takes Two to Argue.

"Dear Miss Blake: What do you think of a fellow who argues with his girl friend every time he takes her out? F. B."

What about the girl, F. B.? She allows herself to be a party to these quarrels, doesn't she?

Bright Sayings of the Children

Bobby, aged 6, and Betty, aged 4, were outside playing. Suddenly Betty started talking rapidly and impertinently.

"Betty," scolded her mother, "will you stop arguing with Bobby?"

"I'm not arguing, mother," replied Betty. "Bobby is keeping still."

B. S.

GASOLINE ALLEY—SILVER LINING

Puts Autograph on Bricks at Quake Scene

Genevieve Tobin Has Role in Long Beach Film.

BY GEORGE SHAFFER.
[Chicago Tribune Press Service.]

Hollywood, Cal., May 23.—[Special.]—Genevieve Tobin found herself signing bricks as souvenirs for a lot of kids and tourists at Long Beach, where she was doing a scene in one of the wrecked buildings, in a film depicting the earthquake and the dramatic things that happened as a result. It was hard on the lead pencils, but the boys seemed to be glad enough to keep them sharpened.

The life-sized nude statue of Marlene Dietrich made for use in "The Song of Songs" by the Sculptor Cartano Scarpitta, will appear at the Chicago Century of Progress Exposition it is announced here. The same sculptor recently made an esquestrian statue of Mussolini.

George Raft seems to be tagged by Marjorie King—they are still going places.

Frances Dee is goofy over horses, so much so that she is now taking up polo. Incidentally, when Paramount seemed indifferent about renewing her contract, she whisked over to Radio pictures and signed herself a very nice one there. Frances is the University of Chicago co-ed who worked as a CHICAGO TRIBUNE ad taker, and broke into films through doing extra work as a gag with some school friends during the summer.

Harry Langdon was all het up over discovering talent in an extra doing some comedy stuff on his set. When the director called the man over, the laugh was on Langdon, for it was Andy Clyde, who had sneaked into make-up and onto the set for a gag.

It is good to see Mary MacLaren, one time star, and sister of the famous star, Katherine MacDonald, again playing an important part in "Headline Shooters." She has been playing extra for a couple of years, since her return after living in the east for some time.

Rowland Brown, the movie director who walked out of films at three local studios when he disagreed with the studio higher-ups over changes they wanted to make, is now signed by Paramount as a writer and is collaborating with Rupert Hughes on a story called "Fifty Years from Now."

Johnny Hines, one time starred comedian, does a part as a wisecracking press agent with Wynne Gibson and Edmund Lowe in "Her Bodyguard" at Paramount. Hines recently had been doing bits.

Eric Linden, Radio's new juvenile find, has hopped off by plane to accept the invitation of the governor of Arkansas to act as guest of honor at the King Cotton celebration in Little Rock.

Sime folks collect eagles and others buzzards, on the golf links, but Joel McCrea came back from Santa Monico Golf club yesterday with a little live raccoon he found on the fairway. He's going to keep it for a pet, unless it proves to have been a domesticated coon, claimed by some neighboring family.

Five second generation film players are members of the cast of Cecil De Mille's high school age story, "This Day and Age." They are Elsie Ferguson, niece of the original Elsie; Wallace Reid Jr., Bryant Washburn Jr., Carlyle Blackwell Jr., and Fred Kohler Jr.

Margaret Sullavan, rushed here by plane as a "foremast Broadway ingenue" last week, says that is the correct way to spell her name. In her film for Universal, "Only Yesterday," she has to seem 18 years old and then grow to the age of 36. Every time she took a test, Director John Stahl said: "That's fine," and her screen tests showed her, first at age of 17, then 29 and finally 36. At last Stahl asked here: "How old are you really?" "How complimentary you are," Miss Sullavan replied. "I'm really 22, but Hollywood and the make-up men make me feel really 18." She's a Norfolk, Va., girl.

MINUTE MYSTERY
CAN YOU SOLVE IT?
BY H. A. RIPLEY

[Copyright: 1933: By The Chicago Tribune.]

Dr. Fordney is professor of criminology at a famous university. His advice is often sought by the police of many cities when confronted with particularly baffling cases. This problem has been taken from his casebook covering hundreds of criminal investigations.

Try your wits on it! It takes but ONE MINUTE to read! Every fact and every clew necessary to its solution are in the story itself—and there is only one answer. How good a detective are you?

MURDER ON WHEELS.

"For God's sake, hurry! What? Smith's Corners—on the old Bristol road. A man has been murdered!"

Sergt. Stanley Barnicoat of the Rhode Island State police, listened to the excited voice, put down the receiver, glanced at the clock and looked enquiringly at Prof. Fordney, an early morning visitor. It was exactly 7:54 a. m.

Fifteen minutes later the squad arrived at Smith's Corners and found an excited young man. He lead them fifty yards up the road where a dilapidated roadster stood with its bumper jammed against a tree in a field about ten yards off the road. In the driver's seat slumped a man—a bullet wound in his right temple.

Fordney walked about observing there was no ditch at that point and that the field was almost as smooth and level as the road.

"I was driving about three hundred feet behind this car and noticed the tail light was lit although it was perfectly light," explained the young man. "That bend in the road back there hid it from my sight momentarily. It was then I heard a shot. When I rounded the corner the car was headed for the meadow. A second later it hit the tree and a man jumped out and ran. I stopped my car, dashed over turned off the motor and put my ear to the driver's heart. He was dead. Then——"

"Touch anything but the ignition switch," Barnicourt interrupted.

"No, sir. Nothing."

Fordney slipped in beside the dead man, turned the switch and backed the car.

"Better take him along, Sergeant," he said. "He's lying."

WHY WAS FORDNEY SURE THE YOUNG MAN'S ACCOUNT WAS UNTRUE?

[See solution on page 35.]

Perhaps you have a story or problem you would like to submit to Prof. Fordney. If so, send it to him in care of this paper. He will be delighted to receive it.

ELECTROLYSIS
as done by
Ella Louise Keller
The Only Method Doctors Recommend to Forever Remove HAIR on the FACE
200-500 Roots destroyed per hour. Regrowth impossible. No scars. No blemishes. Guaranteed permanent. Personal attention Miss Keller.

ELLA LOUISE KELLER
Chicago, New York and Minneapolis
55 E. Washington St. Cent. 6468
Established 20 years—SUITE 2405

Why do WOMEN Get so TIRED?

TAKE THE CARLSBAD CURE AT HOME

WOMEN who tire easily often find that their trouble is due to body poisons—an unhealthy condition of the intestinal tract—to *constipation*, in a word.

At the first sign of sluggishness, take a teaspoonful of CARLSBAD SPRUDEL SALT in a glass of water. This is the genuine, natural extract of the Carlsbad Spring, in Czechoslovakia, home of the world-famous Carlsbad Cure. Genuine Carlsbad Sprudel Salt has been prescribed for generations in the treatment of the many ills that follow self-poisoning through constipation — stomach, kidney and liver complaints, rheumatism, obesity and associated headaches, colds and skin troubles.

All druggists sell the genuine natural CARLSBAD SPRUDEL SALT. Concentrated for true economy. Never take manufactured substitutes.

CARLSBAD SPRUDEL SALT

The Genuine, from Carlsbad, CZECHOSLOVAKIA

Young Romeo Is Strangely Wary of Trip to Altar

BY DORIS BLAKE.

When the young man tells the girl that he likes her or loves her but doesn't intend to marry for many a long day, what is the girl's next step? To fly the scene or stick around and help the young man change his mind?

Not from one but queries from a half dozen girls confront this department on this subject. These particular times seem to lend the young men courage to ask to be excused as permanent sweeties. Marriage on their limited incomes looks too hazardous a risk. And they're not afraid to come right out and name the cause. But the young women are not content with the alibi. They think there must be some other reason—a girl, maybe, or something else.

Well, it is woman's business to see that she gets herself married. And if there is a gambler's chance at converting the young man into a different frame of mind toward marriage we say: "Stick around and try to persuade the gentleman that it isn't the terrible institution the divorce records would have us think!" A lot of males have been prejudiced against marriage, but not so bitterly that they can't be converted by a clever girl.

However, before deciding to remain to do battle for the marriage cause the young woman had better be convinced that the man does care for her. Just because he has paid her a little attention, maybe flattered her a bit, told her she'd make some man a grand wife, isn't sufficient. A girl knows when a man is crazy about her. No one has to describe the symptoms of real affection.

When she knows she has this, she most certainly should stick around and wheedle, lure, or ever browbeat the man to the altar. But if the gentleman's behavior is that of only a lukewarm Romeo we'd advise trying new waters for the net casting.

"Ellen" reports her loved one has taken to ignoring her recently, though they work side by side in the same office. He told "Ellen" that his youth was one of hardships, that he has had to go through so much he does not want to marry for a long time. "Ellen" wants to bring him back to his senses. Maybe she might, too, if she wouldn't wave the marriage flag so vigorously.

* *

Woman's Shelter.

The board of the Chicago Woman's Shelter will meet at 10 o'clock this morning at the shelter, 1514 West Adams street.

Mrs. Logan to Meet Young Artists Today to Plan Park Fair

Plans for a second outdoor art fair to be held in Grant park this summer will be formed today at a meeting of artists with Mrs. Frank G. Logan, art enthusiast and collector, she revealed yesterday. Permission was granted the group on Monday by the south park commissioners.

Cati Mount, who sponsored an outdoor fair in Grant park last year, expects to hold a similar fair in June and July.

"I am really not sponsoring this group but I went with some young artists to see park officials," Mrs. Logan explained. "Of course we have no intention of interfering with Miss Mount's exhibit. In fact ours will not start until the last of July, and will run only two weeks, though we may get an extension of time. What we will do may be merely to carry on where Miss Mount leaves off. I haven't talked to her, but I am sure she will not regard our effort as interfering with hers. We will decide today if the exhibit will be a jury one."

* *

Infant Welfare.

The Edgewater center of the Infant Welfare society will hold its monthly meeting at 11:30 Friday at the Northwestern university settlement. Mrs. Frank Smithies is the president.

Iris Show at Freeport.

Freeport, Ill., May 23.—Tentative dates for the eleventh annual national iris show, to be held here, have been set for June 3 and 4. The exhibition will be under the direction of the American Iris society and Freeport Garden club.

A GALA NIGHT
FRIDAY—7 P. M. and All Evening
COLLEGE INN
will be moved to
Hotel Sherman Grand Ballroom
for
THE FIRST BIG EVENT OF THE
WORLD'S FAIR
OPENING
BUDDY ROGERS
And His Hollywood Orchestra
and
Coronation of Century of Progress
QUEEN
AND HER COURT OF HONOR
IN CHICAGO TRIBUNE'S
$20,000 INTERNATIONAL CONTEST
51 Winners Will Be Present
DINNER—$2—
NO COVER CHARGE
HOTEL SHERMAN
Reservations Fra. 2100 Informal

MOTION PICTURES DOWNTOWN

WHAT HO!! Tomorrow A PRINCE OF ROGUES and his swashbuckling brigands . . . Daredevil romance, golden songs, stolen loves. Reel after reel of Laurel & Hardy fun!

DEVIL'S BROTHER
Metro's spectacular 70-minute riot of fun with
STAN LAUREL OLIVER HARDY
DENNIS KING THELMA TODD
McVICKERS MADISON near STATE

PALACE — Opens 10:45 — Price changes at 3 & 6:30 — Rand. & La Salle
JAMES BARTON "THE INGENUES"
And 4 Other RKO Star-Acts
—Screen Thrills—
"BELOW THE SEA"
with FAY WRAY, RALPH BELLAMY

WORLD PLAYHOUSE — 410 S. Michigan Ave. 35c to 6:30—50c Eve. Noon to Midnight—Har. 2300
Fourth Capacity Week
"Be Mine Tonight"
Glorious Musical Talking Picture
Smoking in Loges and Mezzanine

JOHN GILBERT "FAST WORKERS" ADULTS ONLY
CASTLE — STATE AT MADISON

WOODS — Randolph at Dearborn. Continuous From 8:45 A. M. RICHARD DIX in "GREAT JASPER" Tomorrow—"KING OF THE JUNGLE"

ORPHEUM — State at Monroe. Doors Open 8:45 A. M. HELEN HAYES CLARK GABLE The Eternal Romance—"WHITE SISTER"

MAJESTIC — PRICES 10c—20c—30c. 6 ACTS VAUDEVILLE First Run Picture—"HIGH GEAR"

RANDOLPH — Randolph Near State. Cont. from 8:45 A. M. "MIDNIGHT WARNING" WILLIAM BOYD—CLAUDIA DELL

EVANSTON

VALENCIA — 1560 Sherman. Doors Open 1:30. MARY BRIAN BEN LYON—"GIRL MISSING"

VARSITY — 1710 Sherman—Open 1:30. Katharine Hepburn "Christopher Strong" & Burns & Allen

WILMETTE

WILMETTE "GREAT JASPER" RICHARD DIX—EDNA MAY OLIVER

NO MAN'S LAND

Teatro del Lago 'Rome Express' ESTHER RALSTON—CONRAD VEIDT

ELMHURST

YORK "THE KEYHOLE" KAY FRANCIS and GEORGE BRENT

PARK RIDGE

PICKWICK — Mat. Price 1:30 to 6:30 P. M. Edna May Oliver. Richard Dix—"THE GREAT JASPER"

NORTHWEST

IRVING — IRVING at CRAWFORD. Adults 15c to 6:30 P. M. Warner Baxter—"DANGEROUSLY YOURS"

EMBASSY — 3940 Fullerton Ave. BEN LYON MARY BRIAN—"GIRL MISSING"

CROWN — Division & Ashland. Ben Lyon, Mary Brian "GIRL MISSING"

MOTION PICTURES NORTH

SHERIDAN — Sheridan Rd. at Irving Pk. Joan Blondell, Chester Morris "BLONDIE JOHNSON"

VOGUE 3810 Broadway; DEVON 6225 Broadway; DAVIS 4614 Lincoln Ave.; BIOGRAPH 2435 Lincoln Ave. — RICHARD DIX EDNA MAE OLIVER "THE GREAT JASPER"

CENTER — Lincoln-Irving. Kay Francis, George Brent "THE KEYHOLE"

"400" — 6746 Sheridan Rd. POLA NEGRI "WOMAN COMMANDS"

KEYSTONE — 3912 Sheridan Rd. Diana Wynyard, Lewis Stone "MEN MUST FIGHT"

BUCKINGHAM — 3319 N. Clark St. JANET GAYNOR, WILL ROGERS, Sally Eilers, Lew Ayres "STATE FAIR"

NORTOWN — Western nr. Devon. Mat. Price 1:30 to 6:30. Katharine Hepburn in "Christopher Strong" Extra laughs—BURNS & ALLEN comedy

CENTURY — Clark-Diversey. Open 1:30. Katharine Hepburn 'Christopher Strong' Extra! Burns & Allen in "Walking the Baby"

NORSHORE — Howard-Clark. Open 1:30. LEE TRACY "Clear All Wires"

PANTHEON Sheridan-Wilson; BELMONT Lincoln-Ashland — SYLVIA SIDNEY GEORGE RAFT In Vina Delmar's "PICK UP"

COVENT — 2653 N. Clark. Open 1:30. BUSTER CRABBE Frances Dee in "KING OF THE JUNGLE"

ADELPHI — 7074 N. Clark—Cont. 2:00. The Ultimate in Sound. WIDE RANGE TALKIES. Brilliant, Romantic Spectacle of Ancient Rome! FREDRIC MARCH—CLAUDETTE COLBERT Elissa Landi, Chas. Laughton and 10,000 Others "SIGN OF THE CROSS" Mickey Mouse—News—Magic Carpet

RIDGE — DEVON AT CLARK. Mat. Continuous from 1:30. WARNER BAXTER 'DANGEROUSLY YOURS'

HOWARD — HOWARD ST "L". Opens 1:30. Free Parking. Esther Ralston Conrad Veidt "ROME EXPRESS"

LINCOLN — 3164 Lincoln at Belmont. Doors open 1 p. m.—6 unit show. Warner Baxter—"DANGEROUSLY YOURS"

BRYN MAWR 25c — 1125 Bryn Mawr. Wynne Gibson—"CRIME of the CENTURY"

LAKE SHORE — 3175 Broadway. Eve 25c. Acts, News, Comedy. Mary Brian, Ben Lyon—"GIRL MISSING"

WINDSOR — 1225 N CLARK ST. Mat. Prices 1:30-6:30. CONSTANCE BENNETT—"OUR BETTERS"

DE LUXE — 1141 WILSON—Also Ruth Etting. Doors Open 6 P M. "STATE FAIR"—Janet Gaynor, Will Rogers

NORTHWEST

CONGRESS — Milwaukee & Rockwell. Op. 1:30. Free Parking. Eddie Quillan Marj. Rambeau Strictly Personal. Extra Special—1 PERFORMANCE 8:45. 5—ACTS VAUDEVILLE—5

BELPARK — 3231 N Cicero Ave. Matinee Price 1:30 to 6:30. George Brent, Kay Francis, "KEYHOLE"

GATEWAY Lawrence-Milwaukee; TERMINAL 3315 Lawrence Ave. — Mat. Price 1:30-6:30. Geo. RAFT Sylvia SYDNEY "PICK UP"

CRYSTAL * BILTMORE — North nr. Damen. Op. 1:30. Division nr. Damen. AL JOLSON "HALLELUJAH I'M A BUM!" ON STAGE About 9 P. M. "Discovery Nite"

ALAMO — 3630 Chicago Ave. Mat. Daily. Frances Dee, Stuart Erwin. WYNNE GIBSON—JEAN HERSHOLT "CRIME OF THE CENTURY" PUBLIC WEDDING. Ceremony by Hon. Judge N. J. Bonelli. Floral Decorations and Bouquets by John M. Welland, 5315 W. Madison St.

PORTAGE 15c — 4050 Milwaukee 1:30-6:30 After 25c. NOW! WIDE RANGE TALKIES. Ben Lyon, Mary Brian—"GIRL MISSING"

NEW DRAKE 15c — 3548 Montrose 1:30-6:30 After 25c. 2 FEATURES—CAROLE LOMBARD ROBERT ARMSTRONG—"CHEATER". Barbara Stanwyck—"Ladies They Talk About". Free Diamond Goldware to Ladies Tonite

MONT CLARE — Grand Ave. at Harlem. Comedy, Travelogue, Acts. Buster Crabbe Frances Dee "King of the Jungle"

MILFORD — 3311 No Crawford. 15c to 6:30—20c After. Barbara Stanwyck—"Ladies They Talk About" Free—Ladies' Chinaware Gift Night

ADMIRAL 15c — 3940 Lawrence 1:30-6:30 After 25c. Ben Lyon, Mary Brian—"GIRL MISSING" Diamond Goldware Free to Ladies Tonite

LOGAN — MILWAUKEE at SAWYER. AL JOLSON "HALLELUJAH, I'M A BUM"

TIFFIN — 4051 WEST NORTH AVE. JEAN HERSHOLT. Stuart Erwin—"CRIME of the CENTURY"

MOTION PICTURES SOUTH

WARNER THEATRES FREE PARKING

AVALON — 79th at Stony. The Thrill Romance that Has All Chicago Gasping! "KING KONG" On Stage: "Smiling" ED LOWRY and His Great Band LITTLE JACKIE HELLER and Other Celebrities

CAPITOL — 79th AND HALSTED. Helen HAYES Clark GABLE in the Eternal Love Story "WHITE SISTER"

PICCADILLY — 51st-Blackstone—Matinee Daily. KATHARINE HEPBURN "CHRISTOPHER STRONG" Extra! Added Attraction

ROOSEVELT — "THE MAN OF THE HOUR"

COMMERCIAL — 9150 Commercial Ave. Bargain Mat. Today. HUGE DOUBLE ATTRACTION PROGRAM. Geo. Brent, Kay Francis—"KEYHOLE" & Sea Thrills—"With Williamson Beneath the Sea"

MARQUETTE — 63D & KEDZIE. Big Double Attraction. George Brent, Kay Francis—"KEYHOLE" Also "WILLIAMSON BENEATH THE SEA"

HIGHWAY — 63D & WESTERN AVE. Big Double Attraction. George Brent, Kay Francis—"KEYHOLE" Also "WILLIAMSON BENEATH THE SEA"

TOWER — 63D & BLACKSTONE. WALTER HUSTON "GABRIEL OVER THE WHITE HOUSE"

HAMILTON — 2150 E. 71ST. Alexander Carr Comedy. AL JOLSON, "HALLELUJAH, I'M A BUM"

GROVE — 78th & Cottage. Mat. Daily. Moran & Mack Comedy Hit "PICKUP," with George Raft, Sylvia Sidney

SHAKESPEARE — 43RD & ELLIS. Comedy & Cartoon. GEORGE O'BRIEN—"GOLDEN WEST"

COSMO — 79th-Halsted—Mat. Daily. Comedy, Cartoon, Ruth Etting. "KEYHOLE"—Kay Francis, George Brent

MARYLAND — 63D & MARYLAND. Chas. Chaplin Comedy. JOAN BLONDELL—"BLONDIE JOHNSON"

STRATFORD — 63rd-Halsted—Mat. Daily. Comedy & Musical. "CLEAR ALL WIRES"—Lee Tracy, Una Merkel

SHORE — 75th-Kingston Mat. Daily. Nat Carr Comedy—Ruth Etting. "KEYHOLE"—Kay Francis, George Brent

OAKLAND — OAKWOOD & DREXEL. Our Gang Comedy Riot. "KEYHOLE"—Kay Francis, George Brent

FROLIC — 55th & Ellis Mat Daily. Nat Carr Comedy—Hollywood Parade. "KEYHOLE"—Kay Francis, George Brent

RAMOVA — 35TH & HALSTED. SYLVIA SIDNEY—"PICK-UP"—GEORGE RAFT

LEXINGTON — 1162 E. 63rd. Mat. Daily. Buster Crabbe—Frances Dee. "KING of the JUNGLE"—Our Gang Comic

HIGHLAND — 79th-Ashland Mat. Daily. Laurel & Hardy Comedy. "Blondie Johnson," with Joan Blondell

JEFFERY — 71st-Jeffery Mat. Daily. Moran & Mack Comedy. CONSTANCE BENNETT in "Our Betters"

W. ENGLEWOOD — 63RD-ASHLAND. Pangborn Comedy. "Clear All Wires"—Lee Tracy, Una Merkel

CHELTEN — 79TH & EXCHANGE. Taxi Boys Comic. Phillips Holmes, May Robson—"Men Must Fight"

COLONY — 59TH & KEDZIE. Lewis Stone, May Robson, Phil. Holmes, Diana Wynyard, "Men Must Fight"

JACKSON PK. "King of the Jungle" with Buster Crabbe, H. Langdon Comedy

DREXEL — 858 E. 63D ST. MAT. DAILY. Fatty Arbuckle—"Buzzin' Around". Ben Lyon, Mary Brian—"GIRL MISSING"

WEST

SENATE Madison & Kedzie; Central Pk. 3535 W. Roosevelt; MANOR North & Central; STATE 5814 W. Madison — At All 4 Theaters Mat. 1:30 to 6:30. KAY FRANCIS George BRENT 'THE KEYHOLE' with Glenda Farrell, Allen Jenkins

AMERICAN — Ashland & Madison. Opens 12:45. WYNNE GIBSON. Jean Hersholt—"CRIME of the CENTURY"

Broadway-Strand — 1641 W. Roosevelt Rd. BEN LYON MARY BRIAN—"GIRL MISSING"

BYRD — 4740 W. Madison St. Al Jolson, Madge Evans "HALLELUJAH, I'M A BUM"

CRAWFORD — 19 S. Crawford Ave. BEN LYON MARY BRIAN—"GIRL MISSING"

WEST END — 121 N Cicero Ave. Barbara Stanwyck "LADIES THEY TALK ABOUT"

AUSTIN

IRIS — 5743 CHICAGO AVE. Mat. Daily. Selected Short Subjects. JOAN BLONDELL—"BROADWAY BAD"

SYMPHONY — 4937 Chicago. Mat. Daily. Morton Downey Musical. "WHAT, NO BEER?"—Durante & Keaton

MOTION PICTURES MISCELLANEOUS

BALABAN & KATZ

CHICAGO — STATE ST at RANDOLPH. Doors Open 10:30 A. M. HAL KEMP And orchestra (courtesy Blackhawk cafe) Mitchell & Durante —On the Screen— "PEG O' MY HEART" with MARION DAVIES

UNITED ARTISTS — RANDOLPH DEARBORN. Doors Open 8:45 A. M. REDUCED PRICES "HELL BELOW" ROBERT MONTGOMERY Madge Evans, Walter Huston, Jimmy "Schnozzle" Durante

McVICKERS — MADISON NEAR STATE. Open at 9—Price Change 1 & 6. Last Times Today! ZOO in BUDAPEST Extra—"OUR GANG" Comedy

ROOSEVELT — STATE NEAR WASHINGTON. Doors Open at 9 A. M. JAMES CAGNEY "Picture Snatcher"

MARBRO — MADISON & CRAWFORD. Matinee 1:30 to 6:30 P. M. Lionel BARRYMORE "SWEEPINGS"

UPTOWN — BROADWAY & LAWRENCE. Matinee 1:30 to 6:30. ON STAGE! Borrah MINEVITCH and His Harmonica Rascals —Chicago's Screen Drama— LIONEL BARRYMORE "SWEEPINGS"

TIVOLI — COTTAGE GROVE-63d. Matinee 1:30 to 6:30. BIG STAGE SHOW! FRANKIE MASTERS 8 Sailors—Many Others —Screen Love Drama— RAMON NOVARRO in "The BARBARIAN"

SOUTHTOWN — 63 ST EAST OF HALSTED. Matinee 1:15 to 6:30 P. M. "KING KONG" Extra! in Lobby! "PSYCOGRAPH"

HARDING — MILWAUKEE AT SAWYER. Mat. 1:30-6:30—All De Luxe. GIANT STAGE SHOW! TEXAS GUINAN and her gang of 50 stars! Screen—"GABRIEL OVER THE WHITE HOUSE" Extra-BURNS & ALLEN Comedy

RIVIERA — BROADWAY at LAWRENCE. Doors Open 11 A. M. "KING KONG"

LA GRANGE

LA GRANGE — Today & Tomorrow Only. Mat. Price Changes at 5 P. M. ON STAGE—AT ALL PERFORMANCES W. L. S. MERRY-GO-ROUND 20—RADIO FAVORITES—20 An Hour of Whirlwind Fun and Music. On Screen—KAY FRANCIS, 'THE KEYHOLE'

MAYWOOD

LIDO — 5th Ave. & Washington Blvd. MATINEE DAILY. GEORGE BRENT KAY FRANCIS "THE KEYHOLE"

FOREST PARK

FOREST — Matinee Daily—Madison Street at Des Plaines Ave. RICHARD DIX WERA ENGELS "GREAT JASPER"

OAK PARK

LAMAR — Marion at Lake St. "L". Edna Mae Oliver. RICHARD DIX—"THE GREAT JASPER"

BERWYN

BERWYN — Open 1:30: 6404 W. 22nd. KAY FRANCIS GEORGE BRENT—"THE KEYHOLE"

HIGHLAND PARK

ALCYON — Always a Good Show. "THE GREAT JASPER" with Richard Dix—Edna May Oliver

Plans Display of Pictures of Cradle Babies

Mrs. Howard W. Fenton to Give Party.

[Continued from page 21, column 3.]

group of men friends. They met the aero car, a sort of glorified, in fact, a very much glorified, trailer at the Grand canyon on their trip west and traveled the rest of the way in it.

On June 7 Mrs. Americus F. Callahan will board the Empress of Britain for her usual summer vacation abroad. Because of the World's Fair in which she is so much interested, especially from a musical standpoint, however, she is cutting her trip short to be back here by the middle of August.

Mrs. Daniel H. Burnham Sr. is arriving tomorrow from her California home to spend the summer in the lovely old Burnham residence in Evanston which the Hubert Burnhams are occupying. The junior Daniel Burnhams are remaining in town for the summer.

Another ex-Chicagoan, who is in town for the summer, is Mrs. Chauncey J. Blair, who arrived on Monday to visit her son and his wife, the Chauncey B. Blairs of 70 Cedar street. As soon as Mrs. Blair has had a chance to see her family, a round of entertaining will start for this popular and charming guest.

Mr. and Mrs. S. Stuart Du Moulin are arriving Friday to spend a week with Mrs. Du Moulin's brother and sister-in-law, the J. Andrews Kings, in Lake Forest. The Du Moulins live in Canada and are motoring down for the opening of A Century of Progress.

Highland Park Benefit Today.

One of the most popular parties of this week . . . so filled with things social . . . is the midsummer fashion show, luncheon, and bridge the Highland Park board of the Northwestern settlement is to have Friday at Marshall Field's.

Several debutantes of the last season are to model sport togs and summer formals, among them Miss Nancy Traylor, Miss Betty Brawley, Miss Helen Marie Castle, Miss Welthyan Harmon, Miss Ethel Dixon, Miss Marion Gordon, and Miss Caryl Bloomingston.

Mrs. Arthur L. Miller as chairman of the party will be the hostess with Mrs. Davie Wood, who is chairman of the Highland Park board.

Tonight and again tomorrow night there's going to be a real village party at the Deerpath theater in Lake Forest. The auxiliary of the Ridge Farm Preventorium, which does so much for the prevention of tuberculosis among poor city children, is sponsoring benefit performances of the movie, "King of the Jungle." And there's scarcely a family in the town that isn't interested in the farm.

Mrs. Ronald P. Boardman as chairman of the auxiliary board is sure to be present both nights and so is Miss Ann Tullis, who is in charge of the ticket sales. Other sponsors are Mrs. Philip D. Armour, Mrs. Walter S. Brewster, Mrs. Augustus A. Carpenter, Mrs. Keith Carpenter, Mrs. Charles Dennehy, Mrs. Francis R. Dickinson, Mrs. Edward Z. Hasler, Mrs. Hermon Dunlap Smith, and Mrs. Donald P. Welles.

Visit Exhibit at World's Fair Today.

Mrs. Robert E. Carr, Mrs. Edward A. Cudahy, Mrs. Frank P. Hixon, Mrs. Charles A. McCullough, Mrs. Bernard E. Sunny and Mrs. Warren Wright are some of the board members of the Home for Destitute Crippled Children who will have a preview of A Century of Progress this afternoon and the exhibit of the home which has been installed in the Hall of Science.

The home itself is affiliated with the University of Chicago clinics and is located in the Nancy Adele McElwee building of the clinic's group on the Midway.

Mrs. Joseph O. Schreiner and her daughter, Miss Laura Schreiner, returned to Chicago yesterday, having been away all winter since they rented their apartment last fall. They are staying at the Churchill for the next month, and after that their summer plans are a bit vague. Miss Jeanette Schreiner is to be graduated soon from the University School for Girls. Mr. and Mrs. Schreiner have not decided if she is to be a debutante next fall or not.

A note from Mrs. Botsford Young yesterday announced the annual election of officers of the Lighthouse at a meeting at 2 o'clock tomorrow in the factory clubrooms at 3323 West 22d street. On the executive committee now are Mrs. Oliver Perry Kline, the president; Mrs. Marshall Keig and Mrs. Harold E. Foreman, first and second vice presidents; Mrs. Young, corresponding secretary; Mrs. Taylor Strawn, recording secretary; Mrs. Charles C. Shedd, treasurer, and Mrs. Stanley Morrill, assistant treasurer.

This morning will see several girls driving north for a 1 o'clock buffet luncheon and linen shower that Mrs. George F. Buckingham is giving in her lovely Lake Forest home on Waukegan road for Miss Eleanor Litsinger, who is to be married on June 7 to Eugene Cary Jr.

Graduation exercises for the Grant Hospital Nurses school will be held at 8 o'clock Friday evening at the Nurses home on Webster avenue. Dr. Horace J. Bridges will deliver the address. Mrs. Henry Bartholomay is president of the women's board and Mrs. Frank S. Porter is first vice president.

Last night Dr. Julia C. Strawn entertained the members of the medical, dental, and allied science committee of A Century of Progress at dinner at her home in East Schiller street.

* *

Day and Night Lingerie for Smart Parisiennes Is Cut on Same Pattern

BY BETTINA BEDWELL

PARIS.—[Special.]—The lingerie of the fashionable women is being built on the same last this season, be it for day or night wear. These ladies take infinite plans with the silhouette of their intimate garments and allow not a frill or wrinkle in the wrong place. Once the form is perfect they order dozens of intimate garments made up from it. Chemises for the daytime and those for sleeping are practically twins.

The material of which lingerie is made doesn't vary a lot. Parisiennes prefer their chemises done in crêpe de chine, georgette, or triple voile because these three fabrics are found to be the simplest and most elegant. The colors are varied, according to the costume colors worn. Lots of pastel blue lingerie is on order. Pale green, pale pink, palest gray, and pearl beige lingerie is in demand, and white to wear under the super-smart all black outfit.

Lingerie trimmings stick to the classic fine handwork, translated into tucks, drawnwork, hemstitching, and fine seams, and bands or motifs of hand made lace like Valenciennes or Alençon are added to edges just to soften them a bit.

La Cour Batave, who make heaps of lingerie for fashionable women, designed the twin day and night chemises in our illustration. At the top is shown the ankle length *chemise de nuit*. It is made of pale green triple voile, bordered with cream Alençon lace and shirred in a spider web under the bust. The skirt is bias cut. The day chemise is identical, and in the smart length, below the knees.

[Copyright: 1933: By The Chicago Tribune.]

THE STAGE

Reports that "The Piccoli" would end its engagement at the Erlanger theater on June 3, published yesterday, were premature and possibly in error. The spirited marionette show from Rome is increasing its attendance and the management of the Erlanger states that no decision on a closing date has been taken.

"Riddle Me This," the detective work comedy with Roger Pryor as its star, came to the finish of its Chicago run in the Princess theater last Saturday night. No successor is in sight.

Tallulah Bankhead, star of "Forsaking All Others," a New York hit, is trying to make up her mind whether she wants a summer engagement in Chicago or not. Several Chicago managers are trying to persuade her to become a World's Fair attraction, but Tallulah is behaving languidly and says she would like a vacation.

Plans for a Chicago booking of "Strike Me Pink," a musical show that has been popular in New York, have faded out.

Pauline Frederick has started a tour on the Pacific coast that may bring her to Chicago late in the Exposition period. She has a repertory of two plays—"Her Majesty the Widow," by John Charles Brownell, and "Amber," by Martin Brown.

C. C.

* *

WEDDING

Announcement has been made of the marriage of Miss Josephine Jeffers, daughter of Mrs. Edna V. Jeffers, to Maurice E. Horn on May 20 at St. Chrysostom's church in the presence of the families and a few intimate friends. Dr. Dudley S. Stark, rector, read the service.

* *

Relatives of Pioneers See Early Chicago Prints

Representatives of early Chicago families gathered in the art galleries of Field's to view a collection of early Chicago prints yesterday afternoon. One of the most interesting of these is a map of Chicago of 1833, shown by Miss Caroline McIlvaine. Among those present were Mrs. Moses Wentworth, Mr. and Mrs. George Henry High, Frederick B. Tuttle, Mr. and Mrs. Henry R. Hamilton, Miss Helen V. Drake, Miss Gertrude Beaubien and Miss Caroline D. Tyler.

* *

OCEAN STEAMSHIP MOVEMENTS.

Arrived.	At.	From.
Ile De France	New York	Havre
Amer. Banker	New York	London
Monterey	Sydney	San Francisco
Newport News	Havre	Baltimore
Majestic	New York	Southampton
Scythia	New York	Liverpool
Veendam	New York	Rotterdam
Vulcania	Port Said	New York
Sailed.	**From.**	**For.**
Resolute	New York	Hamburg
Bergendfjord	Oslo	New York
Excambion	Marseilles	New York
Europa	Bremen	New York

Married

MRS. ARTHUR COXFORD.

Mrs. John Binford Patterson of Chicago and Pentwater, Mich., has announced the marriage of her daughter, Patricia, to Dr. Arthur Coxford on April 17 in the chapel of the Fourth Presbyterian church in the presence of the family and intimate friends. Mrs. Coxford studied at the University of Michigan and in France. Dr. Coxford is a graduate of the University of Michigan. Dr. and Mrs. Coxford are at home in Fenville, Mich.

WASHINGTON SOCIETY

Washington, D. C., May 23.—[Special.]—Mrs. Roosevelt entertained at tea this afternoon for the chairman of the inaugural committee, Dr. Cary T. Grayson, Mrs. Grayson, and the members of his committee and their wives.

Mrs. James Hamilton Lewis, wife of the senator from Chicago, is giving freely of her services as a fortune teller for Washington charities. She usually wears the costume of a Spanish gypsy. She has a booth for the garden party at Highlands, the suburban estate of Dr. and Mrs. Cary T. Grayson, to be given for the benefit of the Woman's National Democratic club, tomorrow afternoon. She also will have a nook in the garden of the famous Leiter mansion on Du Pont circle on June 7, when Mrs. Joseph Leiter will open the grounds for a garden party for the benefit of the Thrift shop.

Delicious New Ways to Serve Parsnips Given

Make a Winning Luncheon Dish with Bacon.

Tomorrow's Menu

BREAKFAST
Chilled Orange and Lemon Juice
Wheat Cereal with Chopped Dates
French Toast Maple Sirup
Coffee Milk

LUNCH
Spanish Rice
Tongue and Pickle Salad
Celery Hearts
Minted Fruit Cup
Milk Tea

DINNER
Old Fashioned Hunter's Stew
Boiled Potatoes
Horseradish Cream
Roosevelt Salad
Strawberry Pie
Coffee

BY MARY MEADE.

Another well known "fact" has gone up the spout, and the going nets us another spring vegetable to conjure into soups, salads, and sundry such savories.

The vegetable is the parsnip. The fact—or rather the fancy—is that parsnips are poisonous as soon as they start to grow in the spring. And the truth is that early sprouting parsnips are not poisonous, but as delicious and full of good health and energy food as they ever were.

As a rule parsnips are dug at frost time. My father used to keep them frozen all winter in a cold chest in the garden. But it is not necessary to dig them, nor do we have to eat in the winter months and then go parsnip-less all spring.

The first thing we'll see will be fresh green leaves sprouting up from the parsnips that have been in the ground all winter. But don't let that worry you. Those parsnips will be good to eat as long as they're firm and solid. Naturally, when they have been growing for some time they become too soft and wilted to use.

So what? So let's talk parsnip recipes today. Give them one more fling before warm weather sets upon us in earnest.

Just for instance, has the family beamed over parsnip oysters, or joyfully hailed parsnip cutlets, pork and parsnip stew, parsnip salad, parsnip custard, or that winner of a luncheon dish, baked parsnips with bacon? Then start them on the last first, and work nimbly while the season lasts. Remember, too, that mashed, creamed, and sauté parsnips make most acceptable eating.

BAKED PARSNIPS WITH BACON.
8 small tender parsnips
Salt and pepper to taste
1 tablespoon sugar
4 strips bacon

Boil or steam the parsnips in salted water till tender. Rub off the skins with a dull knife, holding the parsnips on the end of a fork. Now arrange them, stacked cord wood fashion, in a casserole. Sprinkle with salt, pepper, and sugar, and place the strips of bacon over all. Bake in a moderately hot oven [375 degrees F.] until the bacon is crisp and the parsnips are hot. Garnish with parsley and serve. This serves four.

PORK AND PARSNIP STEW.
1 pound fresh pork, cut small
1 medium onion, minced
3 cups boiling water
3 cups diced parsnips
1 teaspoon salt
1½ tablespoons flour
3 tablespoons minced parsley

First brown the cut up pork in its own fat in a frying pan. When well seared add the minced onion and simmer three minutes. Add the water and cook gently until the meat is almost tender. Add the salt and parsnips and cook 10 to 15 minutes longer. Make a paste of the flour and a little water and add, stirring constantly till the stew is thickened. Serve up spanking with a generous sprinkling of minced parsley over the top.

PARSNIP CUTLETS.
2 eggs, well beaten
1 tablespoon butter, melted
1-3 cup cheese, grated
¾ teaspoon salt
⅛ teaspoon pepper
2 cups cooked, mashed parsnips
Fine dry crumbs
Deep fat for frying

Mix one of the beaten eggs with the melted butter, grated cheese, seasoning, and parsnips. If necessary add soft bread crumbs to give a packable mixture. Form into cutlet shapes or into round patties or cone shaped croquettes. Roll into crumbs in the remaining beaten egg and again in crumbs. Place in a frying basket and fry in hot fat till golden brown. Serve as the central attraction for a vegetable plate dinner, and accept the cheers of the family!

[Copyright: 1933: By The Chicago Tribune.]

Caped Shoulders Add a Chic Note to Pretty Dress

WOMAN'S OR MISS' DRESS.

This girlishly pretty dress is just the thing to wear now, and it's very easy to make. For the jumper with its smart caped shoulders, navy blue crinkled silk crêpe was used. The guimpe was white silk crêpe. Yellow silk crêpe or organdie would be lovely also.

The pattern, No. 3439, comes in sizes 14, 16, 18, and 20 years, and 36, 38, and 40 inches bust measure. Size 16 requires 2⅞ yards of 39 inch dark with 1¾ yards of 35 inch light material and ⅝ yard of 35 inch lining.

How to Order Clotilde Patterns.

Write your name and address plainly on dotted lines, giving number and size of such patterns as you want. Inclose 10 cents in stamps or coin [coin preferred; wrap it carefully] for each number, and address your order to Clotilde Patterns, Chicago Tribune, P. O. Box 537, Grand Central station, New York City.

Note—Clotilde patterns are made in New York exclusively for THE CHICAGO DAILY TRIBUNE. They are perfect in fit, up to date in style, and the easiest of all patterns to use.

Order Blank for Clotilde Pattern

CLOTILDE PATTERNS.
CHICAGO TRIBUNE, P. O. BOX, 537, Grand Central Station, New York City.

Inclosed find $........ Please send me the Clotilde patterns listed below:

Pattern No........Size........Price........
3439..

Name ....
Number and street ....
City ....
State ....

Child's Life Shouldn't Be Largely Mental

Chance for Craft Activity, Free Play Needed.

BY GLADYS HUNTINGTON BEVANS.

Did you ever think how largely mental a child's school life is? He has abstract things like arithmetic, books and books and books, and writing, writing, writing so much of the time.

You might say the average child after he once starts going to school lives a sedentary life. Mental and sedentary.

But what he needs is a very different sort of life. Children need to do things physically—to use their hands, to move about, to have opportunity for the alert use of their five senses. Five hours or so of every day of their childhood should not be spent physically confined and mentally occupied.

Some day all our schools will be built around the child's needs. A few in this country and a few abroad are already so. In the meantime, until the leaven has worked, what shall those parents do whose children do go to schools that do not give the child a rounded life? Shall we just fume?

No, not at all. We should, as much as lies within our power, see that our children have the other things they need after school and in their week ends and summers.

What are these things? Lots of time outdoors in free play. A chance for manual or craft activity—carpentry, metal work, weaving, and so forth. This means that the tools and supplies must be available, of course. What else do they need?

A chance for artistic expression. Every child should have access to drawing materials, painting materials, and clay for modeling. Also, some quiet and leisure in which to write if he has the inspiration, and access to some musical instrument or encouragement to learn to experiment in music.

I also believe that every child should have some contact with the country and with animals. These are essentials to the growing child and they should be planned for in his leisure time, especially if his school does not make provision for them.

[Copyright: 1933: By The Chicago Tribune.]

* *

School Play.

The De La Salle High School dramatic group will present two performances of "Seventeen," a play adapted from Booth Tarkington's novel, next Friday and Sunday nights at the school. A band contest under the auspices of the Archdiocesan School Band association will be held next Saturday afternoon at the school.

A new step in a famous TREATMENT

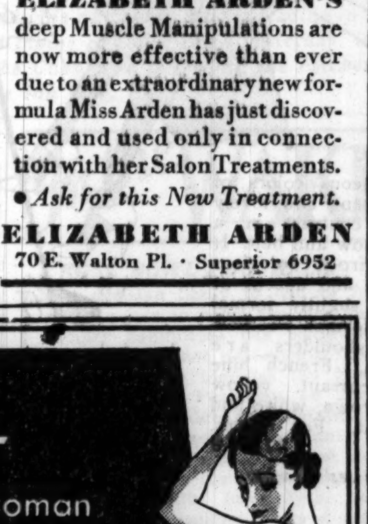

ELIZABETH ARDEN'S deep Muscle Manipulations are now more effective than ever due to an extraordinary new formula Miss Arden has just discovered and used only in connection with her Salon Treatments.

• *Ask for this New Treatment.*

ELIZABETH ARDEN
70 E. Walton Pl. · Superior 6932

Quilt First Saw Light of Day in Vincennes, Ind.

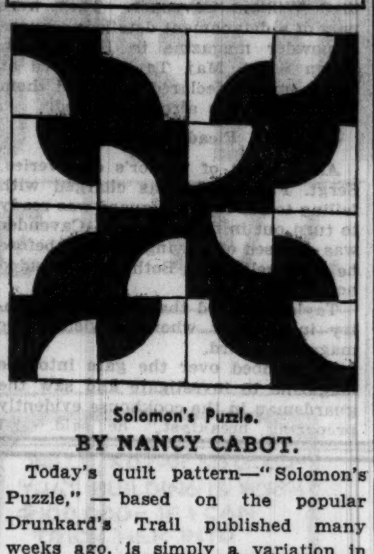

Solomon's Puzzle.

BY NANCY CABOT.

Today's quilt pattern—"Solomon's Puzzle," — based on the popular Drunkard's Trail published many weeks ago, is simply a variation in the combinations of the blocks of that design. To Indiana goes the praise for Solomon's puzzle, for it was in old Vincennes it originated, back in 1866.

For a pattern of this quilt design, send 5 cents in stamps or coin to Nancy Cabot, Chicago Tribune, printing your name and address clearly. Or call at the Tribune Public Service Office, One South Dearborn.

NEW YORK SOCIETY

New York, May 23.—[Special.]—Mr. and Mrs. John Wallace Riddle have gone to their place at Farmington, Conn.

Mrs. Georgia Lee Parker left today to pass several weeks in Memphis, Tenn.

Mr. and Mrs. John Courtlandt Maxwell of 770 Park avenue announce the birth of a daughter on May 21 at the Doctors' hospital. Mrs. Maxwell was Miss Genevieve Mangam, daughter of Mrs. Daniel D. Mangam.

Throngs Visit Hull House at Annual Spring Exhibit

Parents and children in the neighborhood of Hull house, as well as visitors from the gold coast, poured into the settlement yesterday to view the annual spring exhibit. The guests were received by Miss Jane Addams, founder and head resident. All activities of the settlement were on display, including hundreds of art objects such as sculpture, pottery, painting, and textiles. Most of the work is for sale, the proceeds going to Hull house and to the creators of the work. In the afternoon the music and dramatic departments presented a program.

an easy way to stop this "won't eat"

"I Won't Eat"

"WON'T EAT"

How often do you hear this from your children?—Refusing to eat foods they *should* eat for proper nourishment.

There's an easy way to get around this and teach your child "*new food*" appeal. Get a package of CREAMETTES, the delicious macaroni product. Serve it in one of its many tasty ways. They'll *like* CREAMETTES and better still it has the food value all growing children need. All grocers have it! Two big packages, 15c.

The CONGRESS SCOOPS CHICAGO

VINCENT LOPEZ•
Opens Friday, May 26
Joseph Urban Room
OPENING NIGHT PRICES
Dinner $3.50 . . . 7 to 9 P. M.
Other Nights:
Dinner, $2.50 . . . Saturday. $3.00
No Cover Charge at Any Time
Minimum Charge Same as Dinner After 10 P. M.
Superb Floor Show, Featuring
ROBERT ROYCE

2 Great Orchestras

LEO REISMAN
and His Orchestra
Opens in Pompeian Room JUNE 2

CONGRESS • HOTEL

AMUSEMENTS. AMUSEMENTS.

White City OPENS TO-NITE With The GARDEN FOLLIES (A Rollicking Review) TWICE NIGHTLY
PABST BLUE RIBBON BEER ON TAP
IN BOTH THE INDOOR & OUTDOOR GARDENS EXCLUSIVELY

ORIENTAL RANDOLPH nr STATE Tel RAN 6300
MATINEE TODAY 500 Balcony Seats 55c
BIGGEST SHOW ON EARTH
Modern Musical Revue
"NUTS TO YOU"
With These Great Stars
BARON MUNCHAUSEN
★ JACK PEARL
★ PAUL WHITEMAN (himself) and orchestra of 35
★ BOSWELL SISTERS (Connie, Martha and Vet)
★ George BURNS & Gracie ALLEN
CLIFF (Sharlie) HALL
Singing-Dancing Chorus Cast of 50
MAT. at 2:15 50c, 75c, $1 EVE at 8:15, 75c, $1, $1.50 (Plus gov't tax.)

What Does the Future Hold for You?
MME. VOEGTLI-STARR
The Famous Viennese Psychic
WILL READ YOUR PAST, PRESENT AND FUTURE AT A
PSYCHIC LUNCHEON
in the Colchester Room
STEVENS HOTEL
Thursday, May 25th, 1933
Mme. Voegtli Starr will read from one to three o'clock. Luncheon guests will receive complimentary readings in the order of reservations made.
Luncheon 75c Per Person
THE STEVENS
MICHIGAN AVE., 7th to 8th STREET
WABash 4400

GRAND OPERA HOUSE *Last Mat. Saturday* 50c-$2
POSITIVELY 5 TIMES
GEORGE M. COHAN
"PIGEONS and PEOPLE"
Beg. Mon. Eve., May 29—2 WEEKS ONLY
LENORE ULRIC
IN HER NEWEST SUCCESS
"ANGEL"
Eves. 55c-$2.20. Wed. & Sat. Mats. 55c-$1.65.

Riverview
Western-Belmont-Clybourn-Roscoe
WORLD'S LARGEST AMUSEMENT PARK
OPENS TODAY AT NOON
with "CENTURY OF NONSENSE"
STUPENDOUS FREE FUN PAGEANT

WRIGLEY FIELD
CLARK AND ADDISON STREETS
BASEBALL TODAY
Cubs vs. Philadelphia
GAME AT 3 P. M.
Box Seats on Sale at A. G. Spalding & Bros., 211 S. State Street, and Wrigley Field.

JOHN C. HATELY Presents
"CEMENTUM"
By *Marcelite Englander*
with JUDITH VOSSELLI—BRAM. NOSSEN
Antoinette Rochte Donald Forbes-Robertson
Chicago Woman's Club Theatre 72 East 11th St.
SUNDAY —MAY 28, 8:30 P. M.—
55c-$2.20 Even'gs, 55c-$1.65 Mat. Sat.
ON SALE—Marshall Field's—Couthoui's & Box Office. Special Memorial Day Matinee (regular prices.)

Suchorowsky's Famous Painting
NANA
The most extraordinary result ever produced on canvas. *"It all but breathes."* Now on view daily at 316 S. Wabash Ave.
Hours 10 a. m. to 10 p. m. Admis., 20c

ERLANGER *Last Week* MAT. TODAY 2:30 EVES. AT 8:45
Theatre Cooled by Air
Astonishing Musical Revue
PICCOLI
MATINEES Wed., Fri., Sat., Sun.
Special Mat. Tues., May 30, Decoration Day

GARRICK POPULAR MAT. TODAY 50c to $1.50
"ON THE MAKE" *with* EDNA HIBBARD
ENID MARKEY *and* NEW YORK CAST
THE WISE-CRACKING COMEDY HIT

ILLINOIS POPULAR MAT. TODAY, 50c to $2
SHUFFLE ALONG of 1933
135 Original N.Y. Cast Gorgeous Sepian Dancers & Singers 135

LAST WEEKS CORT Central 0019 NITES 8:30 Mat. Sun., 3; Wed. Sat., 2:30
Leonard Doyle offers THOS W. ROSS; 6th Month in
'The FAMILY UPSTAIRS' Use Surface Lines Cars

Tonight in the dazzling new
EMPIRE ROOM
PALMER HOUSE
Continuous Dining, Dancing, and Entertainment Beginning at 6:30
Richard Cole—purveyor of sublime dance music
Velez & Yolanda
Merriel Abbott's Dancers—twelve beautiful dancing girls
DINNER $2
Informal. No cover charge at any time. Phone Ran. 7500 for reservations.

Tonight and every night

BOBBY MEEKER
And His Orchestra
in the beautiful
WALNUT ROOM
With a Smart New Show
Featuring Miss Ruth Pryor
DORIS LENIHAN VAUGHN SISTERS
PEDRO ESPINO MacLEAN TRIO
Dinner $1.50 No Cover Charge at Any Time
BISMARCK HOTEL
RANDOLPH AT LA SALLE

CAN YOUR CHILDREN OUT-SMILE YOU?

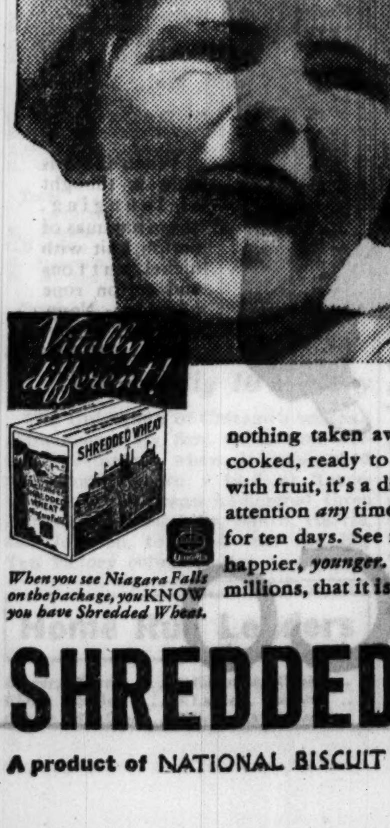

When you see Niagara Falls on the package, you KNOW you have Shredded Wheat.

NOT if you have the *feeling* of youth . . . not if you get your daily supply of the vital elements that *youth* is made of: proteins, carbohydrates, minerals, vitamins. Nature's own energy food. Yes, 100% whole wheat—nothing added, nothing taken away. Crisp golden biscuits, ready-cooked, ready to eat, with milk or cream. Topped with fruit, it's a dish that makes *any* appetite snap to attention *any* time of day! Just try Shredded Wheat for ten days. See if it doesn't make you feel livelier, happier, *younger*. Let it prove to you, as it has to millions, that it is a VITALLY DIFFERENT FOOD.

SHREDDED WHEAT
A product of NATIONAL BISCUIT COMPANY "Uneeda Bakers"

Now—
What every woman has wanted for years!

50¢
Prevents BOTH PERSPIRATION AND ODOR

Looks like a lovely face powder compact . . . dainty and convenient to use anywhere, anytime. Prevents embarrassing odors and ruinous perspiration stains. And it's safe, non-irritating and harmless to fine fabrics. This wonderful new ODO-RO-NO deodorant comes just in time for warm weather—be sure to see it today!

At All Walgreen DRUG STORES

LONDON IN PERIL? SENTRY COOKING, GUARDS ASLEEP!

At Any Rate, 'Tis a Matter for Court Martial.

BY JOHN STEELE.
[Chicago Tribune Press Service.]

LONDON, May 23.—The sentry was in the cookhouse and the rest of the guard were sound asleep, unwashed and unshaven, when they should have been ready for duty. These charges were brought before the Chelsea barracks court martial today against two men of the Scots guards, the famous regiment whose scarlet coats and bearskin headgear are always an untriguing sight to London visitors.

The complaints were made against Sergt. Albert Fazackerly of the first battalion of Scots guards and Guardsman William Cavender. They were part of a detachment detailed to guard a powder magazine in Hyde Park. When Sergt. Maj. Taylor arrived at 5:50 a. m. he declared he found them in the attitudes already related.

Both Plead Not Guilty.

As a result of Taylor's discoveries, Sergt. Fazackerly was charged with failing to see that the guard was ready to turn out in five minutes. Cavender was accused of leaving his post before he was relieved. Both men pleaded not guilty.

Taylor testified that he saw no sentry in the box when he visited the magazine guard.

"I climbed over the gate into the magazine to investigate and saw the guardsman in the cookhouse evidently preparing breakfast," he said. "I said to him, 'Where's the sentry?' He replied, 'I'm the sentry.'"

Finds Guard Asleep.

In the guardroom the sergeant major said he found the entire guard detail asleep and none ready to turn out, although reveille was due to be sounded in a few minutes. Sergt. Fazackerly's defense was that he had ordered the guard to wash and shave when he came off duty so as to be ready to turn out. He said it was not 6 o'clock when Taylor arrived.

"I visited the sentry at 5 a. m., cleaned the equipment, and dozed off," the sergeant testified.

Cavender admitted that he was the guardsman found in the cookhouse, but said he had gone there "to put a kettle on so as to save the cook as much trouble as possible."

As usual, the court's decision was not revealed, but the fact that it will be announced later means that the men were convicted.

FINED FOR USING SLUGS.

Ten men, arrested on the charge that they had been using slugs in telephone booths at Halsted and 63d streets were assessed fines ranging from $1 to $10 yesterday by Judge Leon Edelman in the Stockyards court.

PREMIER RULES KING MAY BESTOW TITLES IN CANADA

Report Bennett in Market to Be a Baron.

[Chicago Tribune Press Service.]

OTTAWA, Ont., May 23.—The king of England may confer titles upon Canadians, despite the William Folger Nickle resolution of 1919 specifically requesting him not to do so.

Prime Minister Bennett announced this to the Canadian parliament today in a statement requested by Mackenzie King, Liberal leader, who asked clarification of the government's declaration last week that the anti-titles resolution was not binding upon the king, this government, or this parliament.

Explains His Ruling.

Bennett in his statement today said that inasmuch as the Canadian parliament consists of the king, the senate, and the house of commons, a mere house of commons resolution asking the king to refrain from granting titles does not constitute a request from "parliament."

"The sovereign," Bennett said, "can only be deprived of a prerogative right by statute of parliament in a very special form which the government of Canada does not propose to introduce."

King Free to Act.

So the king of England may grant titles to Canadians, but if he does so he will act in direct conflict with the expressed will of the house of commons. No house of commons has ever rescinded the 1919 resolution, and this house, judging by the results of two moves to reinstitute titles, would be just as much opposed to titles as the house of 1919.

In the titles era the custom was for the king to bestow titles only on the recommendation of the Canadian government. The king, however, of his own volition, might bestow a title on a prime minister. An interesting feature of this situation is the parliamentary report that Premier Bennett himself wants a title. He is said to aspire to be "Baron Bennett of Calgary."

Sues Maywood Widow for $150,000 as Love Thief

Mrs. Mae Stange, 1540 57th court, Cicero, filed suit for $150,000 yesterday in the Superior court against Mrs. Ella Esch, 54 year old widow of Maywood, on charges of alienation of affections. Mrs. Stange also has a suit for separate maintenance pending against Clarence Stange, a milk wagon driver. She charges in her present suit, filed by Attorney Norman Becker, that her husband left her July 1, 1931, and went to live with Mrs. Esch at 90 North Huron street, Maywood.

Central Y. M. C. A. College Celebrates Its 50th Year

The fiftieth anniversary of the Central Y. M. C. A. college at 19 South La Salle street was celebrated last night with a dinner attended by Y. M. C. A. officials and Chicago educators. Principals of all Chicago and suburban high schools were invited. Among the speakers were Dean George A. Works and Prof. Floyd Reeves of the University of Chicago, George McKibbin, president, and Herbert F. Hancox, director of the Y. M. C. A. college, and Supt. William Bogan of the public schools.

Domino
Cane Sugars
Full Weight
"Sweeten it with Domino"

It's all in a Summer's day...

CARSON'S PLAN

Isn't it a lovely picture—all these activities that from now on are the design for living? One or all may happen to all of us—that's the way life goes, and it is a lot more fun if you have amusing clothes to go about in.

We know (and we whisper in your ear) that hundreds of people do all these things as an excuse to wear the clothes. Knowing that, would we make an especial effort to make them different? I should say we would—and have!

Fourth Floor.

As easy to wash as your face—this silk frock for golf. Shirtwaist type, excellently tailored. White, maize, blue, pink, chalk crepe. Sizes 14-20. **$10.85.**
Sports Shop

As easy to move in as nothing at all. This tennis frock of briella with round neckline and little caps set over the shoulder. White, maize, flesh. Sizes 14 to 20. **$10.85.**
Sports Shop.

Fine eyelet batiste all over a tailored frock with jacket. The top of the frock is light. Navy and ecru, brown and ecru, copen and white, all white. Sizes 36 to 44. **$19.50**
Women's Frocks.

Gorgeous colors of silk crepe and lovely color contrast in a linen bow and belt. It is a frock to wear dozens and dozens of times, slightly formal and informal. See how the shoulders are corded. French blue and currant, yellow and brown, white and currant. For misses. **$22.50**
Misses' Frocks.

When she wants to swim in earnest, let her wear a tight fitting suit, cut low but minus straps. Ribbed in plain colors of gold, royal, navy, white, flame. **$6.95.**
Sports Shop.

You'll agree it will be hard to find a tweed as colorful as this one—all in pastel mixture. This swagger coat in blue, white, rose, string. For misses. **$17.50.**
Misses' Coats.

Light weight tweeds sometimes have the roughest effects—and this one has a taffeta scarf. Green, tan and blue swagger coat and straight skirt make this suit. Sizes 36-44. **$17.50.**
Women's Suits.

Coiffure bathing cap of lacquered rubber. White, blond, red, black. **75c.**

The shoe is crepe rubber sole and cotton mesh over the heel and strap toes. **$1.95**

The suit low in back with ingenious straps is firmly knit in white, gold, turquoise, gray, royal blue, and flame. **$3.95**
Sports Shop.

When there is only a thought of lounging, these pajamas of cotton knit with nickel buttons and cotton rope girdle. Navy, emerald, gray, red. **$8.50.**
Sports Shop.

***Let's Go,* CHICAGO!**

CARSON PIRIE SCOTT & CO

"Fashions on Parade" for a Week-End
Today at 12:30 in the Tea Room
Eighth Floor.
...
Each mannequin wears a correct coiffure for the new hats
...
Coiffures by Delletrez
Ninth Floor.

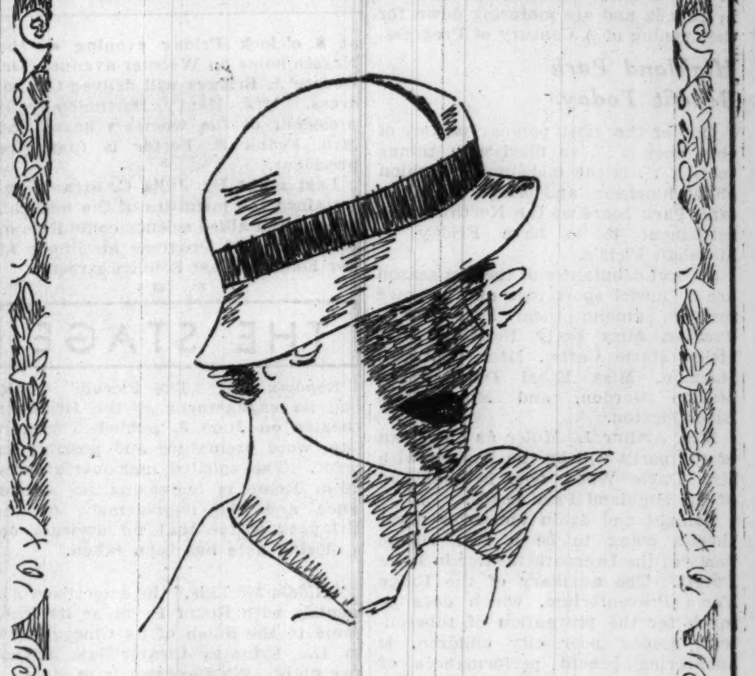

when you go to the fair to see "the roof that breathes"

A Silhouette Is the Smart Thing to Wear

Silhouette builds its hats with the precision of an architect—there is perfect balance between crown and brim—no mincing a few inches here and a few there! You'll admire the square crown made soft with an inverted tuck through the center, and the brim that you can turn in a number of ways. Made like a man's hat—felt in all colors, headsizes 6⅝, 6¾, 6⅞, 7, 7⅛, 7¼.

$5

Silhouette Room, Fifth Floor.

An Exhibit of

CUSTOMERS' WORK

Knit and Crocheted Articles

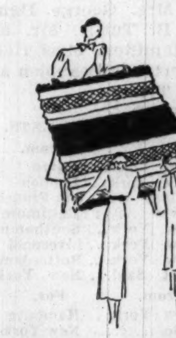

We invite you to a most interesting exhibit in the Art Needlework Section. Articles knitted or crocheted here under the supervision of our teachers have been loaned to us. Included are interesting boucle or string dresses, hats, hooked rugs, and afghans. Any of which you can copy for yourself.

Today from 3 to 5 P. M.

Second Floor.

"Let's Go, Chicago"
CARSON PIRIE SCOTT & CO

Chicago Daily Tribune
THE WORLD'S GREATEST NEWSPAPER

If your name is in the 'phone book, 'phone your want ad to the Tribune and have it charged to you.
Call Superior 0100—Want Ad-Viser!

PHILS BEAT CUBS, 9-5; SOX WHIP BOSTON, 7-0

SIMMONS LEADS RUTH IN AMERICAN LEAGUE POLL

FANS INSIST ON HAVING FOXX IN GAME OF GAMES

Name Him for Five Positions.

BY ARCH WARD.

First returns on the nation-wide voting to pick an American league team to face the National league's strongest lineup in the game of the century at Chicago July 6 have developed some surprises.

Babe Ruth, for nearly 15 years regarded universally as the greatest outfielder in the game, is running behind Al Simmons, the Chicago White Sox star, by 161 votes. Simmons has a total of 1,681 and Ruth 1,520.

The American league vote, published for the first time this morning, comes chiefly from Chicagoland. Among the fans who have sent in lineups are many from Milwaukee, Simmons' home town. When the returns are received from New York, Boston, San Francisco, San Antonio, and the 50 other centers where fans are voting the standings may be considerably altered.

Foxx Is Popular.

Jimmy Foxx, most valuable player in the league last season, is considered the most versatile man in the game. He has been placed at first base, third base, second base, catcher, and in the outfield. The fans obviously are trying to get him into the lineup because of his tremendous hitting power. Last season Foxx hit 58 home runs, more than any other player of the season, and his average was .364. He has had major league experience as a catcher and third baseman, as well as a first baseman.

As a first baseman, Foxx is running far behind Lou Gehrig, the Yankee slugger. Gehrig has 1,375 votes, as compared to 290 for Foxx. The Philadelphia clouter stands a splendid chance of winning a place at third base. Today's vote shows him only 15 behind Jimmy Dykes of the White Sox.

Joe Cronin, manager of the Senators, threatens to run away with honors at short stop. He has a lead of more than 7 to 1 over his nearest rival, Luke Appling of the White Sox. The battle for second base promises to be more interesting. Charlie Gehringer of Detroit, is running slightly more than 7 to 6 ahead of Tony Lazzeri of the Yankees.

Grove Leads Pitchers.

Lefty Grove is Chicago's favorite pitcher, according to the early selections, but Ted Lyons of the White Sox and Vernon Gomez of the Yankees are not far behind. Two Cleveland pitchers, Wesley Ferrell and Oral Hildebrand, developed strong support.

No fan will be permitted to send in more than one all star lineup. There are hundreds of possible combinations and the more lineups a reader submits the greater would be his chance of sharing in the $500 prize money THE TRIBUNE is awarding. It has been decided that the sporting thing is to give each fan only one opportunity.

Only readers in TRIBUNE territory or those who send their votes directly to this newspaper will be eligible for the prizes. Most of the other newspapers conducting polls will give prizes of their own. The New York Daily News, for instance, plans to send the New York winner to the World's Fair and the game of the century with all expenses paid.

Reports from sports editors of leading newspapers in all sections of the country state that no sports event in history has stirred so much enthusiasm in their communities.

Carr Lauds Game.

Joe Carr, promotional director of the National Association of Professional Baseball Leagues, yesterday stated it was the greatest stimulus America's national game has had. He predicts the crowd to witness it will be measured only by the capacity of the park in which it is played.

"Every baseball fan in the country, whether or not he is fortunate enough to be in attendance, will turn his attention to Chicago the afternoon of July 6. The Baseball Players' Charity fund, to which the profits are going, is one of the finest and best operated charities in the country," Mr. Carr wrote.

Major Leagues

AMERICAN LEAGUE.

	W.	L.	Pct.		W.	L.	Pct.
New York	20	11	.645	Cleveland	18	16	.529
Wash'ton	20	15	.571	Detroit	13	19	.406
CHICAGO	18	14	.563	St. Louis	14	21	.400
Phila'phia	16	14	.533	Boston	11	20	.355

YESTERDAY'S RESULTS.

Chicago	7	Boston	0
New York	8	Cleveland	6
Philadelphia	8	St. Louis	6
Detroit	7	Washington	1

GAMES TODAY.

Chgo. at Boston. St. Louis at Phila.
Detroit at Wash'ton. Cleveland at N. Y.

NATIONAL LEAGUE.

	W.	L.	Pct.		W.	L.	Pct.
Pittsburgh	21	11	.656	Boston	17	19	.472
New York	19	13	.594	Cincinnati	15	18	.455
St. Louis	19	16	.543	CHICAGO	15	19	.441
Brooklyn	14	15	.483	Philadelph.	13	22	.371

YESTERDAY'S RESULTS.

Philadelphia	9	Chicago	5
New York	6	Cincinnati	4
Pittsburgh	3	Brooklyn	0
Boston	3	St. Louis	1

[10 innings.]

GAMES TODAY.

Philadelph. at Chicago. New York at Cincin.
Brooklyn at Pittbrgh. Boston at St. Louis.

THE GUMPS—THE SCHEMERS

Reg. U. S. Pat. Off.: Copyright, 1933, by The Chicago Tribune.

First Returns on American League's All Star Lineup

The baseball fans of America will decide who will play in the All Star National and American league game of the century in Chicago July 6. More than 50 newspapers in all sections of the United States are coöperating with The Chicago Tribune in soliciting votes.

The Tribune is awarding $500 in cash prizes to the fans who come closest to naming the teams. The first award of $250 will go to the person who comes closest to picking the starting lineups and the three pitchers for each team in the order they work. The fan who selects the National league lineup with the starting pitcher will receive $100. The same award will go to the best selection in the American league. Fifty $1 prizes will be distributed among the fans who are able to pick the six pitchers who will work in the game.

In the event that more than the allotted number qualify for these awards, prizes will go to those whose selections reach The Tribune first.

Address communications to Sports Editor, Box 1718, Chicago Tribune.

The results of the first votes counted:

FIRST BASE.

Gehrig, New York	1,375
Foxx, Philadelphia	290
Alexander, Boston	11

SECOND BASE.

Gehringer, Detroit	775
Lazzeri, New York	614
Melillo, St. Louis	130
Hayes, Chicago	76
Myer, Washington	35
Foxx, Philadelphia	26
Hodapp, Boston	20
Cissell, Cleveland	20
Bishop, Philadelphia	15

SHORTSTOP.

Cronin, Washington	1,515
Appling, Chicago	201
Crosetti, New York	24

THIRD BASE.

Dykes, Chicago	605
Foxx, Philadelphia	590
Kamm, Cleveland	211
J. Sewell, New York	115
McManus, Boston	59
Bluege, Washington	31
Higgins, Philadelphia	5

CATCHER.

Dickey, New York	876
Cochrane, Philadelphia	461
R. Ferrell, Boston	347
Grube, Chicago	5
Foxx, Philadelphia	5
L. Sewell, Washington	5

PITCHERS.

Grove, Philadelphia	1,345
Lyons, Chicago	996
Gomez, New York	810
W. Ferrell, Cleveland	735
Hildebrand, Cleveland	551
Ruffing, New York	205
Crowder, Washington	195
Earnshaw, Philadelphia	102
Allen, New York	31
Weaver, Washington	25
Pennock, New York	15
Jones, Chicago	15
Gregory, Chicago	11
Faber, Chicago	11
Whitehill, Detroit	11
Bridges, Detroit	6
Rowe, Detroit	6
Herring, Detroit	6
Kline, Boston	6

OUTFIELDERS.

Simmons, Chicago	1,681
Ruth, New York	1,620
Averill, Cleveland	739
Schulte, Washington	375
Goslin, Washington	265
West, St. Louis	201
Chapman, New York	122
Combs, New York	90
Swanson, Chicago	60
Haas, Chicago	35
Vosmik, Cleveland	35
Manush, Washington	31
R. Johnson, Boston	21
Reynolds, St. Louis	21
Cramer, Philadelphia	15
Oliver, Boston	11
Foxx, Philadelphia	5
G. Walker, Detroit	5
Stone, Detroit	5

Johnny Fischer Leads Big 10 Golfers with Card of 154

BY CHARLES BARTLETT.

Johnny Fischer, the Cincinnati boy who hasn't waited to leave the University of Michigan to make himself a national figure in golf, ran true to form yesterday in the first 36 holes of the Western conference championship tournament at the Kildeer Country club.

Playing over the water course against a troupe of frisky zephyrs which sent a majority of scores over 80, Fischer started with a morning round of 78 and came back with an afternoon round of 76, the best card of the day, matched only by Ed. Mauerman, acting captain of the Chicago team. After his morning round of 76, Mauerman took a 90 in the afternoon.

Larson Stroke Back.

A single stroke back of Fischer was Earl Larson, Minnesota law student, who combined a 78 and 77 for his 155. Bob Brown, of Northwestern, who made a great comeback after a morning nine of 44, and Ed Dayton, of Michigan, were next with 158's.

The tournament will be concluded today with another 36 holes. Fischer, who won the medal in last year's national amateur tournament and the United States intercollegiate crown, is defending the individual title and Michigan the team trophy.

Due to the efforts of Fischer and Dayton, Michigan retained its grasp on the team title at the halfway mark with a four man total of 650 strokes. Minnesota was second with 663 and Northwestern third with 670.

Fischer took 40 to reach the tenth tee in the morning round. He was out of bounds at the third, taking a six, and was over par again at the fourth, where he found a trap. He was short with his second shot to the ninth. He finished the second nine with a 38.

Three Puts on Sixth.

In the afternoon he three putted the sixth, but ran down a six footer for a birdie at the 7th; at the 11th and 12th he took three to get down when he was a foot from the edge of the green at each.

Larson finished after Fischer, adding a 77 to his morning 78. In the first eighteen he was over par three times on the first nine, with a poor chip shot at the fourth, a three putt green at the sixth, and a trapped drive and three putts at the ninth. He had poor tee shots at the 10th and 11th, and nearly had an ace at the fourteenth, when his drive landed a foot from the cup.

Leading Cards

Par—Out	435	344	444—35
Par—In	344	435	454—36—71

MORNING ROUND.

Fischer—Out	436	545	445—40
Fischer—In	444	435	554—38—78
Larson—Out	435	446	447—41
Larson—In	454	425	454—37—78

AFTERNOON ROUND.

Fischer—Out	435	345	344—35
Fischer—In	355	435	565—41—76
Larson—Out	436	345	455—39
Larson—In	444	425	564—38—77

The individual and team scores for 36 holes were:

MICHIGAN.				CHICAGO.			
J. Fischer	78	76	154	E. Ma'rm'n	76	90	166
E. Dayton	82	76	158	P. Smith	94	98	192
C. M'kham	86	83	169	H. Baker	86	87	173
G. David	86	83	169	R. Howe	91	96	187
Total			650	Total			718
OHIO.				**INDIANA.**			
P. Garver	81	88	169	F. Cox	83	83	166
F. Hahn	87	85	172	C. Harrell	84	85	169
R. Kelly	85	89	174	T. O'Haver	95	87	182
T. Armst'g	81	90	171	H. Kenney	90	88	178
Total			686	Total			695
ILLINOIS.				**NORTHWESTERN.**			
L. Hoffman	85	85	171	Hal Reid	82	84	166
Bob Baker	91	84	175	Bob Brown	81	77	158
A. Grun'w'ld	90	94	184	W. Flynn	87	79	166
R. O'Neil	92	85	177	P. M'Donald	85	95	180
Total			707	Total			670
WISCONSIN.				**MINNESOTA.**			
S. Ruskin	87	82	169	E. Larson	78	77	155
C. D. Stud'e	86	87	173	E. Bolstad	81	81	162
R. Stegem'n	82	91	173	C. Ander'n	89	86	175
B. Michael	88	87	175	W. Zieske	81	90	171
Total			690	Total			663

Maroons Beat N. U., 9-5, for First Big 10 Victory

The University of Chicago's baseball team scored its first conference victory yesterday when it triumphed over Northwestern, 9 to 5, at Roycemore field. Chicago hammered three Northwestern pitchers, Smith, Harris, and Johnson, to break into the Big Ten victory column.

Home Run Leaders

Berger, Braves	10	Hartnett, Cubs	7
Klein, Phillies	8	Lazzeri, Yankees	7
Gehrig, Yankees	8	Foxx, Athletics	7

PHILS HAMMER OUT 19 HITS TO WHIP CUBS, 9-5

Some Comical Fielding Helps Invaders.

BY EDWARD BURNS.

The last place Phillies picked on the seventh place Cubs again yesterday and panic appears to be abroad in the land. The score of the second game of the three game series between the two National league stragglers was Philadelphia, 9; Chicago, 5.

The Phillies, who are by no means resigned to the idea of staying in the second division, made nineteen hits, ten off Guy Bush, four off Bud Tinning, two off Burleigh Grimes, and three off Beryl Richmond. The assortment included a homer and two singles by Pinkey Whitney; a triple, a double, and a single by Spud Davis; three doubles by Don Hurst, a double by Chuck Klein, and a lot of singles here and there. For the second successive day every Philly who had a bat in his hand made at least one hit.

Ready! Aim! Fire!

The Cubs got off to a three run lead in the first inning by virtue of singles by Douthit and Bill Herman and a homer by Woody English. Momentarily this made it look like a great day was in prospect. But joy did not survive more than a few minutes. In the second inning the Phillies went crazy and the Cubs went crazier, but in a different way. It was beyond doubt the most hilarious inning in which the Cubs have been involved for weeks and weeks.

Hurst started it with the first of his three doubles, a high drive which plunked a bit out of Babe Herman's reach. Whitney followed with a single and Hurst scored. Lee also singled and trailed Whitney home when Davis knocked a triple, also to right. Bush steadied long enough to fan Finn. The rioting was resumed immediately, however.

Rhem singled to center, scoring Davis and stopped at second when Fullis singled. Bartell made it three singles in a row, filling the bases. When Demaree returned the ball to Bush after Bartell's hit, Guy looked about him and discovered Rhem half way between home and third; Fullis half way between second and third, and Bartell half way between first and second.

Cubs Go Weber 'n' Fields.

Maybe Guy caught something from Bud Tinning last Sunday. At any rate he ignored Rhem, the man between third and home and focused on Fullis the man between second and third. Guy threw to Bill Herman and Fullis was run down, Bill Herman to Koenig. The ignored Rhem, of course, trotted home while this was going on. Koenig discovered after tagging Fullis that Bartell had not returned to first. He

[Continued on page 27, column 3.]

Duck, Men, Duck!

PHILADELPHIA.	Ab	R	H	P	A	CHICAGO.	Ab	R	H	P	A
Fullis,cf	4	0	2	4	0	Douthit,cf	4	1	2	2	1
Bartell,ss	4	1	2	3	5	W.H'an,2b	5	1	2	3	5
Klein,rf	5	1	1	2	0	English,3b	5	1	2	2	2
Hurst,1b	5	1	3	9	1	F.H'an,rf	4	0	0	2	1
Whit'y,3b	5	2	3	2	2	Hend'k,1b	4	0	2	6	0
Lee,lf	5	1	2	3	0	Koenig,ss	3	0	0	1	2
Davis,c	5	1	3	2	0	Dem'ree,lf	4	1	2	2	0
Finn,2b	4	1	2	2	2	Hartnett,c	4	0	1	8	1
Rhem,p	4	1	1	0	1	Bush,p	1	0	0	0	1
						Tinning,p	1	0	0	0	1
						*Campbell	1	0	1	0	0
						Grimes,p	0	0	0	1	0
						Richm'd,p	0	1	0	0	0
						†Grimm	0	1	0	0	0
	41	9	19	27	11		36	5	12	27	14

*Campbell batted for Tinning in seventh.
†Grimm batted for Richmond in ninth.

Philadelphia	051	000	210—9
Chicago	300	000	002—5

Runs batted in—Bartell, Klein, Hurst, Whitney [2], Davis [2], Rhem, English [3], W. Herman [2]. Two base hits—Klein, Hurst [3], Davis, Douthit. Three base hit—Davis. Home runs—Whitney, English. Stolen base—Douthit. Sacrifice—Rhem. Double plays—Hurst to Bartell; Bartell to Finn to Hurst [2]; Tinning to Hartnett to Hendrick; Koenig to English to W. Herman. Left on bases—Philadelphia, 9; Chicago, 7. Bases on balls—Rhem, 3; Tinning, 2; Grimes, 1. Struck out—Rhem, 2; Bush, 3; Tinning, 3. Hits—Off Bush, 10 in 3 innings [none out in fourth]; Tinning, 4 in 4; Grimes, 2 in 1; Richmond, 3 in 1. Wild pitch—Grimes. Losing pitcher—Bush. Umpires—Reardon and Magerkurth. Time—2:02.

THE MIGHTY KLEIN STRIKES OUT

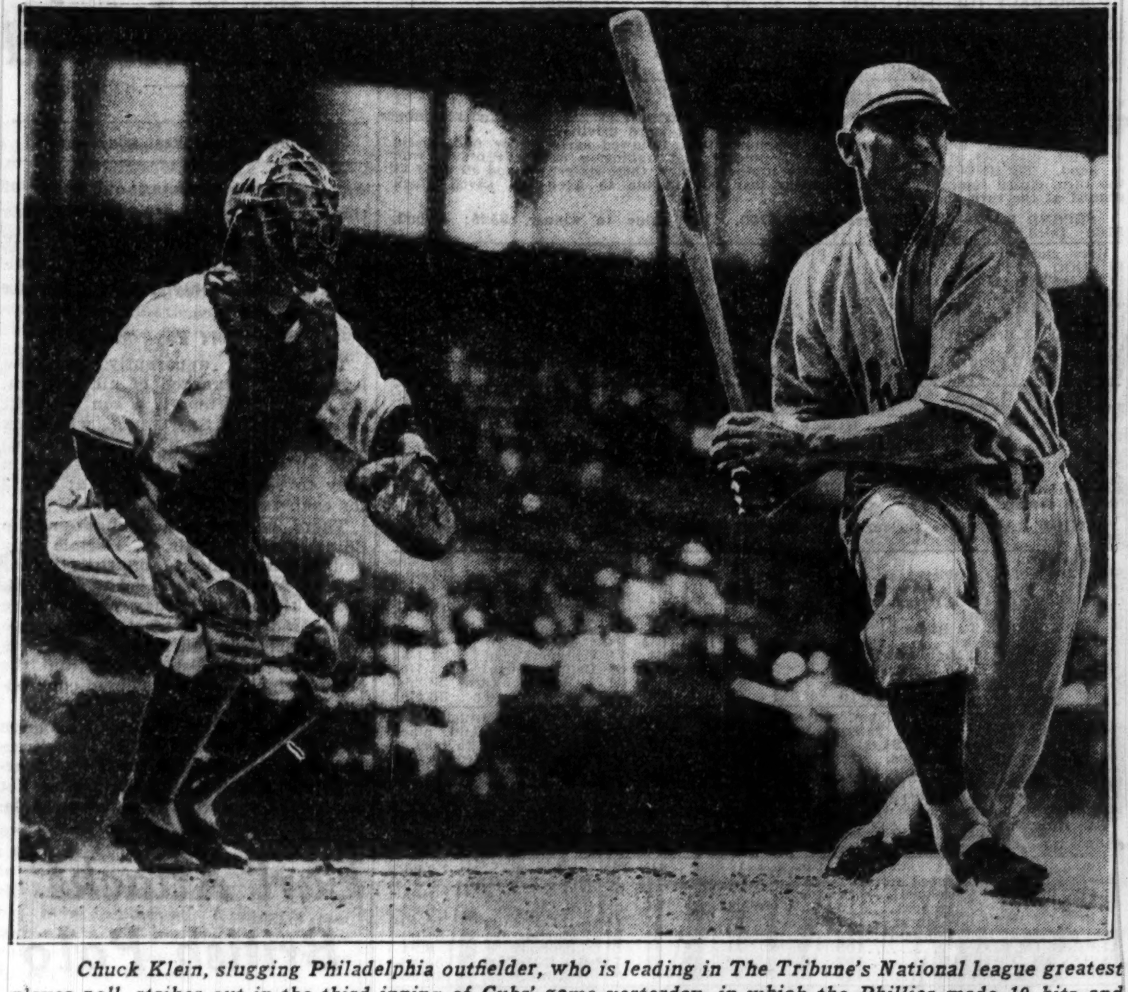

Chuck Klein, slugging Philadelphia outfielder, who is leading in The Tribune's National league greatest player poll, strikes out in the third inning of Cubs' game yesterday, in which the Phillies made 19 hits and won, 9 to 5. Gabby Hartnett of the Cubs, who is leading the catchers in the poll, caught Chuck's tip-foul to retire the National league home run king. [TRIBUNE Photo.]

Desert Call Wins Handily at Homewood

BY FRENCH LANE.

The Messrs. Laffoon and Yeiser, turfmen from Kentucky, are probably sorry they didn't name their 3 year old Desert Call for the American Derby.

They probably cried about it last night after they watched Desert Call run away from his field in the Homewood claiming purse at Washington Park during the afternoon. For Desert Call was going along so easily at the finish he hinted to everybody that he could run all day and most of the night.

He wound up by beating the Derby eligible Mr. Joe by two good lengths while Commuter, an older horse, finished third. Ted Clark and Portcodine trailed the three place horses home.

Winner Backed Heavily.

There were about 8,000 in the crowd when the Homewood was decided and it seemed that nearly 7,000 of them had wagered on Desert Call. At any rate there was a noisy demonstration when Desert Call went thundering past the line of finish and a still noisier ovation when he came back to be led into the winner's circle.

Desert Call, a son of Busy American-Polly Bunting, never left the result in doubt, for he hopped into the lead when Starter Morrissey gave them the word, later took a breathing spell and let Commuter lead for an instant, and then came on again to win about as his jockey, J. Mayer, pleased. Mr. Joe away last gradually improved his position but was no match for the winner at this distance.

Mayer Shows Promise.

Mayer is the latest jockey find of Roscoe Goose who trains Desert Call and he showed lots of skill as he rolled up the victory. It won't be long until this kid will be flashing out in front very frequently, his ride on Desert Call indicated.

Desert Call's time of 1:13 for the six furlongs wasn't any thing to brag about, yet he didn't have to run any faster to score his easy triumph. Mayer hung it on the sensational Jack Westrope, who rode Mr. Joe in this race, after Westrope had all the folks in the crowd excited by winning the fourth race on Outbound and the fifth on Stuyvesant Peabody's Meloy. Yet Mayer clearly outrode Westrope in the feature race.

The Springtime purse at 5 furlongs

[Continued on next page, column 4.]

In the WAKE of the NEWS

ROSE BOWL FOOTBALL.

IN a decision likely to endure for many years to come the Big Ten faculty committee has reiterated its stand against post-season football games. This includes the Rose Bowl contest at Pasadena on New Year's day, to which an outstanding middle western, eastern, or southern eleven is invited to play against the supposedly best on the Pacific coast.

There admittedly have been two sides to the desirability, from a conference viewpoint, of such games. The Wake, mildly favorable to an occasional contest, has been, on the whole, open minded on the subject. Therefore we accept without quibble the professors' edict as probably for the best interests of sports in this section.

The pro arguments for a contest now and then are the trip for the boys and opportunity to compare their gridiron wares with those of far west opponents. Also the considerable sum of money, usually in the neighborhood of $100,000 or more, for the athletic treasury of the college whose eleven makes the trip.

Last fall we had hoped action might be taken in time for Michigan to oppose Southern California. Delay nullified whatever chance there was of such game. Michigan was a worthy representative of the Big Ten. It was the type of eleven well calculated to test the champion Trojans. Yet perhaps in some other season the Big Ten champion might not be as well equipped to withstand the always formidable opposition, although desire to make the trip would be just as strong.

Contra arguments regarding such games are prolongation of the season beyond the normal time alotted to gridiron activities. How serious that question is is more within the professors' province than ours. Our objection was more concerned with the advantage always accruing to the home eleven which did not suggest equality of competition. A long trip four weeks after the season closes with practice either indoors or in weather not suited to football does not give true presentation of conference strength.

* *

Justice to Iowa.

Conference faculty representatives also restored to eligibility Ivan Blackmer, Iowa basketball star. This will strike neutral observers as an act of justice. There is a Big Ten rule prohibiting Big Ten athletes from playing with outside clubs or organizations and thereafter representing their college. Blackmer dropped out of school, then played with a Cedar Rapids five. When he returned to Iowa City he found himself ineligible under the rule. This ban has been lifted.

* *

Morning Medley.

Snow-white washing billows
Against the blue sky;
Gayly curtained windows
Sparkle at passers-by.

Round rag rugs on the floors,
Green grass drenched with dew;
How high that lark soars!
Copper kettle for the stew.

Crystal bowl for goldfish,
Flowers bursting from buds;
A fragile china dish
In foamy bubbly suds.

Bright crazy quilts on the beds—
O! Who minds darning gray sox,
Or baking buns and breads
While looking at hollyhocks?

Lass o' Laughter.

* *

Money Talks.

Harve: Of course, American money will continue to talk, but with all the powers conferred by congress only F. D. R. knows what it will say.

Doc.

* *

This Wake Is Harvey T. Woodruff. — Conducted By Help! Help!

* *

Encyclopedia Americana.

Auctioneer—A more-bid person.

F. P.

* *

Do You Remember 'Way Back When:

We took the horse to the horseshoeing shop with large wooden horseshoe over door and we had to keep the flies off with a fly chaser made from a horse tail on a broomstick while the horse was being shod?—Doc J. M. N.

ILLINOIS TITLE HOPES FADE AS PURDUE WINS

Champaign, Ill., May 23.—[Special.]—Purdue's baseball team defeated Illinois, 6 to 5, today. The Illini made 14 hits to four by the Boilermakers, but errors were costly. The defeat probably cost the Illini the Big Ten championship which seemed in their grasp. A ninth inning rally was stemmed when McCabe hit into a double play.

It was Illinois' second defeat in ten conference games, and permitted Minnesota, which has won six out of seven, to go into the lead.

Purdue	021	000	030—6	4	0
Illinois	013	000	010—5	14	4

Batteries—Hartmann, Griffin and Cherico; Wrobke and Chervinko.

GASTON GIVES 6 HITS; SIMMONS LEADS ATTACK

Chicago Team Gets Five Double Plays.

BY IRVING VAUGHAN.

[Chicago Tribune Press Service.]

Boston, Mass., May 23.—The White Sox launched a bruising attack behind the pitching of Milt Gaston today and the results were highly satisfactory to everybody except the Red Hose of cultured Beantown. Gaston, coming out of retirement dating from May 7, turned in a six hit performance and the hitting of his mates gave him an easy 7 to 0 victory.

The slightly aged Gaston was good, but not good enough to steal all of the spotlight from Al Simmons. Al drew a pass in the midst of a two run splurge put on by the Chicagoans in the opening inning. He wasted a single in the third, but from then on was doubly useful. He produced a lengthy homer with a runner on base in the fifth, drove in another run on a grounder that should have been a hit in the seventh and concluded with a triple that let him carry in the final run of the day in the ninth.

Haas Aids Attack.

Chief aid to Simmons in the piling up of runs was Mule Haas, another of the cogs plucked out of Mack's Athletic machine during the last winter. A single by Mule started the Pale Hose off in the right direction at the start and his double in the seventh framed up two more runs that put an end to the stay of Paul Andrews, Boston's starting pitcher. And close behind Simmons and Mule in productive value was Manager Lew Fonseca, who returned to first base after a month's absence and twice drove in runs with flyballs.

A thing that went a long way in Gaston's progress toward a shutout was a sudden development of a double play appetite by his pals. Five times the twin killing stunt was worked on the unsuspecting Red Legs. One of them came in the first inning when half of the total of Boston hits were turned loose and Fonseca was on the verge of rushing old Red Faber to the rescue. Another came after a pass had opened the third. It was worked again after a single had started the fifth. A pass at the start of the seventh was wiped out in the same way and the final double execution was worked to end the battle in the ninth.

White Sox Score Early.

Hayes opened the fight with a strikeout, and then the Chicago fellows immediately busied themselves on the matter of scoring a pair of runs. Haas thumped a single over short and Swanson shoved a bounder straight at Hodapp, who has trouble reaching to the ground for the low ones. Hodapp let the ball trickle through his paws. Andrews considered Simmons such a menace that he walked him in attempting to coax him to swing at wide pitches. Appling also walked, forcing Haas to score, and Swanson dashed across the plate on Fonseca's fly to center.

Gaston's first inning was made up of two singles and a double, but even with all these ingredients the domestic hose couldn't produce a run. Johnson led off with a single to center. Werber duplicated the hit. Cooke also banged one of menacing proportions, but, luckily, it shot straight into Dykes' hands and he threw to Hayes to double Johnson off second. Then Hodapp doubled down the left field line, putting Werber on third. Appling tossed out Ferrell to close the inning.

Sox Quiet Down.

The Pale Sox were pretty quiet after the first and remained that way until Simmons spotted a good opening for some heroics in the fifth. Hayes started this two run incident with a grounder that Werber fumbled, and Haas sacrificed. Swanson, after forcing Hayes, stole his way to second. Then Simmons, with two strikes against him, blasted his homer into the center field seats, which are a long way from home. That made the score 4 to 0.

The Chicago delegates didn't have to work very hard to make it 6 to 0 in the seventh. They employed only one hit, but had the assistance of

[Continued on page 27, column 6.]

Easy

CHICAGO.	Ab	R	H	P	A	BOSTON.	Ab	R	H	P	A
Hayes,2b	5	0	2	3	7	Johnson,rf	3	0	1	3	0
Haas,cf	4	2	2	2	0	Werber,ss	4	0	1	3	2
Swanson,rf	4	3	0	1	0	Cooke,lf	3	0	0	4	0
Simmons,lf	4	2	3	0	0	Hodapp,2b	3	0	1	1	3
Appling,ss	3	0	1	3	5	Ferrell,c	3	0	0	2	0
Fonseca,1b	4	0	0	12	1	Alexndr,1b	3	0	1	11	1
Dykes,3b	4	0	0	2	4	McMans,3b	3	0	1	0	1
Berry,c	5	0	0	4	0	Oliver,cf	3	0	1	3	0
Gaston,p	4	0	0	0	1	Andrews,p	2	0	0	0	2
						Welch,p	0	0	0	0	0
						Kline,p	0	0	0	0	2
	37	7	8	27	18		*28	0	6	27	11

*Jolley batted for Welch in eighth.

Chicago	200	020	201—7
Boston	000	000	000—0

Errors—Haas, Werber [2], Hodapp. Runs batted in—Simmons [2], Appling [2], Fonseca [2]. Two base hits—Haas, Appling, Hodapp, Oliver. Three base hit—Simmons. Home run—Simmons. Stolen base—Swanson. Sacrifice—Haas. Double plays—Appling to Hayes to Fonseca [2], Hayes to Appling to Fonseca, Hayes to Fonseca to Appling, Dykes to Hayes. Left on bases—Chicago, 10; Boston, 4. Bases on balls—Gaston, 3; Andrews, 4; Welch, 1. Struck out—Gaston, 2; Andrews, 1; Welch, 1. Hits—Andrews, 5 in 6 1-3 innings; Welch, 1 in 1 2-3; Kline, 2 in 1. Hit by pitcher—Kline [Dykes]. Losing pitcher—Andrews. Umpires—Summers, Hildebrand and McGowan. Time—1:55.

OKAPI VICTOR IN JAMAICA RACE AT 5 TO 1 ODDS

Steps Six Furlongs in Fast Time.

New York, May 23.—[Special.]—Running in the form which gained him a second place in the Paumonok handicap, Okapi from the Brookmeade stable of Mrs. Isabel Sloan, today won the featured Mayfair purse at Jamaica. Held at 5 to 1 in a field of five, Okapi took the lead in the stretch and held on gamely to finish with three-quarters of a length to spare.

Balios was second and the show position went to Quel Jeu, which led Good Advice, the favorite, by five lengths. The only other starter was Helios, the outsider, at 20 to 1. Okapi was handled by Dominic Bellizzi, and he made no mistakes with the son of Eternal, which last year was a stake winner as a juvenile.

Good Advice Off Form.

At six furlongs the Mayfair was primarily a test of speed in which Good Advice, noted for his early foot, could not keep up with the leaders. He was played down from 2 to 1 to 8 to 5, but did not run to his best form.

Okapi, under 112 pounds, stepped the six furlongs in the smart time of 1:11 3-5 over a fast track.

Dunbar Shows Speed.

One of the best time performances of the meeting was flashed in the Elmhurst purse, fifth on the program, when Mr. Pembroke's Dunbar came from behind to beat Glidelia in 1:42 4-5, the second fastest mile and seventy yards of the meeting. The fastest race at that distance was Mr. Khayyam's 1:42 3-5 last Saturday when he beat De Valera and Head Play in the Wood Memorial.

Dunbar carried the comparatively light impost of 102 pounds and was just up to win by a neck at 6 to 1.

CANCEL BOWIE FEATURE.

Bowie, Md., May 23.—(AP)—The mile and a sixteenth Rowe Memorial handicap, which was scheduled as an added feature at the Bowie race track Saturday, has been canceled.

The Southern Maryland Agricultural association, in announcing today that the race has been called off, gave as the reason the fact entries for the $3,500 added event could not be obtained.

Matt Brady, trainer of the Catawba stable horses, said last Saturday that Mr. Khayyam, winner of the Wood Memorial, would be entered in the Bowie feature, but withdrew the colt after it was learned the horse had suffered a slight injury in last Saturday's race.

Head Play Is Early Visitor at Homewood

Head Play, the most sensational, even if he may not be the best 3 year old of the year, didn't care to linger long around New York after the beating he took in the Wood Memorial stakes Saturday. Unexpectedly he showed up at Washington Park yesterday and stepped off the cars looking as good as any horse ever looked. Head Play had not been expected until tomorrow.

Head Play is to have a new jockey aboard him in the American Derby. Word reached Washington Park yesterday that the Warm stable had purchased the contract on Lee Humphreys, sensational western rider, who at present is the leading jockey in America. Humphreys has been ordered to report to Trainer Tom Hayes at Washington Park. Charley Kurtsinger rode Head Play in the Preakness and the Wood stakes.

L. M. Severson the president of the Illinois Horsemen's association was all smiles yesterday. He thinks he will win the American Derby. His colt Spicson which has been ill for a few days showed more pepper than ever during the training hour yesterday morning. Spicson ran a very creditable race in the Kentucky Derby.

Advising Anna, the unbeaten filly, owned by Mrs. Jack Howard of Kentucky, was indisposed yesterday and Mrs. Howard was afraid the daughter of Blondin might not be able to fill her engagement in the Illinois Oaks. Should Advising Anna be kept out of the race the Oaks shapes up as a very open affair.

Jockey Charley Allen has been forced to cancel his engagements for two days because of illness. . . . There's a lot of confidence in the Audley Farm stable camp over Trace Call's chances of winning the American Derby. His latest training move of a half in 50 seconds proves he is "tight as a fiddle string." . . . Longshot Wayne Lewis arrived at Washington Park yesterday with 16 horses owned by Wood Axton the Kentucky tobacco magnate. . . . Hilena, winner of the Lassie stakes at Arlington last year is training nicely for the Illinois Oaks, the clockers have reported . . . . The daily double of Burgoo and Swiftsport rewarded the lucky backers of the two horses at the rate of $174.96 for each $2 ticket.

LEWIS THROWS STEIN TWICE IN COLISEUM MATCH

Ed [Strangler] Lewis defeated Sammy Stein, Jewish heavyweight wrestler, last night in two out of three falls at the Coliseum. Lewis won the first fall in 15:50, but Stein took the second in 1 minute and 47 seconds. Lewis then used a body slam to throw his opponent and win the match in 8 minutes and 41 seconds.

Gus Sonnenberg and Stanley Pinta wrestled to a thirty minute draw in the semi-windup. In other matches Jack Riley, former Northwestern university athlete, and Pat McGill drew in a 30 minute match; Jack Smith pinned Ben Ginsberg in 14:15, and William Demetral and Nick Lutze went 20 minutes to a draw.

ROSS STARTS NORTH TO GET TOUGH

Barney Ross, former Golden Gloves champion, drops in to the athletic commission to assure Chairman Joe Triner he will be in the best of fighting health when he returns from the north woods to box Tony Canzoneri for the lightweight championship at the Chicago Stadium June 23. Ross left for the north yesterday. [TRIBUNE Photo.]

WASHINGTON PARK CHART

FIRST RACE—Weather clear. Track fast. Five furlongs. Purse $700. Net value to winner, $525; second, $100; third, $50; fourth, $25.

Horse and jockey—	Wt	PP	St	¼	½	Str	Fin	Owner	Eq odds
BRUSTIGERT [H.Schutte]	110	5	4	2^h	2^4	1^2	1^3	DevereauxBros.	3.54-1
TECHNOCRACY [C.Corbett]	110	3	3	$3^{1\frac{1}{2}}$	$3^{\frac{1}{2}}$	3^2	$2^{2\frac{1}{2}}$	S.Peabody	3.44-1
IMPEL [L.McDermott]	115	1	1	6^1	$5^{1\frac{1}{2}}$	4^2	3^{ns}	Canfield&Crump	1.88-1
DOUBLE NUGGET [A.Rich'd]	115	2	2	1^2	1^4	2^4	4^2	F.H.Carpenter	9.39-1
BRILLIANT LASS [E.Arcaro]	112	6	6	7	$6^{\frac{1}{2}}$	5^h	5^1	R.C.Schwarz	8.81-1
MOONSAN [C.Callahan]	110	7	7	4^h	$4^{1\frac{1}{2}}$	6^4	6^8	LeMarStockFarm	17.15-1
RUTH LANDOLT [C.Landolt]	109	4	5	5^1	7	7	7	C.P.Knebelkamp	40.10-1

Time, :23 2-5, :48 3-5, 1:02 1-5. Two dollar mutuels paid: Brustigert, $9.08 straight, $4.44 place, $2.58 show; Technocracy, $4.48 place, $2.74 show; Impel, $2.28 show. Winner trained by T. F. Devereaux. Went to post at 2:15½. At post 2 minutes. Start good from gate. Won easily; second and third driving.

BRUSTIGERT, much the best and beginning fast, followed early leader under mild restraint, disposed of DOUBLE NUGGET quickly and, taking a safe advantage, won in hand. TECHNOCRACY, under strong urging the first three-sixteenths and steadied at the turn, closed resolutely. IMPEL, away fast but unable to keep up, saved much ground at the turn and closed fast.

SECOND RACE—Six furlongs. Purse $700. Net value to winner, $525; second, $100; third, $50; fourth, $25.

Horse and jockey—	Wt	PP	St	¼	½	Str	Fin	Owner	Eq odds
BURGOO [M.Parke]	107	8	3	$2^{\frac{1}{2}}$	$1^{\frac{1}{2}}$	2^2	1^h	Mrs.A.Manale	3.00-1
PORTMANTEAU [W.D.Wri't]	112	7	6	$3^{\frac{1}{2}}$	2^2	1^h	$2^{1\frac{1}{2}}$	RoseHomeSta.	12.75-1
PREDICT [E.Arcaro]	112	6	7	6^2	$3^{1\frac{1}{2}}$	3^2	3^4	C.R.Yeargin	3.63-1
TRANSFORM'N [J.Westrope]	102	5	5	$7^{1\frac{1}{2}}$	$5^{\frac{1}{2}}$	$4^{\frac{1}{2}}$	4^1	E.Schwartz	24.22-1
SYM JACK [C.Critchfield]	105	3	4	4^h	$6^{1\frac{1}{2}}$	$5^{\frac{1}{2}}$	5^h	LeaderStable	47.32-1
DROMBO [E.Brasfield]	100	2	2	$1^{\frac{1}{2}}$	4^2	6^3	$6^{1\frac{1}{2}}$	E.B.Carpenter	5.41-1
GOLDEN SUN [J.Lowry]	107	4	8	9	7^2	7^2	7^2	E.Drillon	9.67-1
SUFFOLK [H.Schutte]	106	1	1	8^h	8^2	8^6	8^4	PeconicStable	4.21-1
BAY ROSE [W.Fronk]	113½	9	9	5^1	9	9	9	E.Johnson	32.83-1

Time, :23 3-5, :47 2-5, 1:13 1-5. Two dollar mutuels paid: Burgoo, $8.00 straight, $4.94 place, $4.00 show; Portmanteau, $10.54 place, $7.88 show; Predict, $3.74 show. Winner trained by J. Manale. Went to post at 2:43. At post 1 minute. Start good from gate. Won driving; second and third same.

BURGOO, going in his best form and having speed from start, drew clear before going three-eighths, withstood a long drive and outfinished PORTMANTEAU in final strides. Latter on outside throughout and never far back, worked way to front under strong riding but weakened. PREDICT had to race wide from a slow beginning and held on gamely.

THIRD RACE—Five furlongs. Purse $700. Net value to winner, $525; second, $100; third, $50; fourth, $25.

Horse and jockey—	Wt	PP	St	¼	½	Str	Fin	Owner	Eq odds
SWIFTSPORT [O.Laidley]	116	10	8	1^2	1^3	1^3	1^3	A.B.Gallaher	11.86-1
GENER'L PARTH [E.Arcaro]	116	7	9	4^2	$3^{1\frac{1}{2}}$	3^2	$2^{1\frac{1}{2}}$	PanAmericanSta.	4.76-1
COTTON CLUB [W.D.Wright]	116	8	10	8^4	$5^{1\frac{1}{2}}$	4^2	3^1	C.C.VanMeter	4.93-1
PLIGHT [L.Pichon]	116	4	4	$6^{1\frac{1}{2}}$	$6^{\frac{1}{2}}$	5^2	4^1	C.R.Trotter	43.23-1
POLVO'S PRIDE [A.Richard]	116	3	1	2^1	$2^{1\frac{1}{2}}$	2^1	5^2	R.C.Schwarz	9.80-1
HYDSAR [S.Renick]	116	1	3	10	10	$9^{1\frac{1}{2}}$	6^{ns}	C.E.Hamilton	49.32-1
†HERMIE ROY [C.McCrossen]	116	5	6	7^h	8^2	6^2	7^4	CalumetFarm	1.13-1
†PR'CE POMPEY [W.Moran]	116	6	5	9^1	9^1	10	8^2	CalumetFarm	1.13-1
MAYCO [C.Callahan]	116	2	2	5^h	$7^{\frac{1}{2}}$	$8^{1\frac{1}{2}}$	9^2	LeMarStockFarm	53.25-1
HOME RULE [K.Horvath]	116	9	7	$3^{\frac{1}{2}}$	4^2	$7^{\frac{1}{2}}$	10	Laffoon&Yeiser	33.55-1

†Calumet Farm entry. Time, :23 3-5, :48 2-5, 1:01 4-5. Two dollar mutuels paid: Swiftsport, $25.72 straight, $13.04 place, $10.08 show; General Parth, $5.66 place, $4.10 show; Cotton Club, $4.62 show. Winner trained by P. Saladin. Went to post at 3:10¼. At post 1¼ minutes. Start good from gate. Won easily; second and third driving.

SWIFTSPORT raced into lead with a rush, maintained his speed impressively, and had something left. GENERAL PARTH, taken to inside when clear after a quarter, slowly wore down POLVO'S PRIDE, and held COTTON CLUB safe. Latter gradually improved his position and was going stoutly in late stages.

FOURTH RACE—Six furlongs. Purse $700. Net value to winner, $525; second, $100; third, $50; fourth, $25.

Horse and jockey—	Wt	PP	St	¼	½	Str	Fin	Owner	Eq odds
OUTBOUND [J.Westrope]	107	4	5	3^1	$1^{1\frac{1}{2}}$	1^2	1^4	Mrs.A.R.Smith	2.42-1
BLACK COMET [A.Richard]	112	5	1	1^2	$2^{\frac{1}{2}}$	$2^{\frac{1}{2}}$	$2^{\frac{1}{2}}$	E.Haughton	1.95-1
SISTER MARY [E.Arcaro]	110	1	2	$2^{\frac{1}{2}}$	3^2	3^4	$3^{1\frac{1}{2}}$	C.E.Davison	3.92-1
GARCIOUS GIFT [W.Moran]	112	2	4	$6^{\frac{1}{2}}$	7^8	5^1	4^1	F.H.Carpenter	16.49-1
DISPATCHER [C.Critchfield]	112	3	3	7^4	$6^{1\frac{1}{2}}$	6^2	5^2	L.Harris	84.02-1
ALPERS [M.Parke]	103	7	8	4^1	4^4	$4^{\frac{1}{2}}$	6^3	S.Peabody	6.94-1
ESSIE [W.D.Wright]	107	8	6	5^2	5^h	7^8	7^{12}	Mrs.E.McCuan	53.38-1
TADCASTER [J.Bollero]	115	6	7	8	8	8	8	W.Hinphy	43.36-1

Time, :22 4-5, :47, 1:13 3-5. Two dollar mutuels paid: Out Bound, $6.84 straight, $3.28 place, $2.80 show; Black Comet, $3.38 place, $2.68 show; Sister Mary, $2.82 show. Winner trained by O. L. Foster. Went to post at 3:37. At post 4 minutes. Start good from gate. Won handily; second and third driving.

OUT BOUND, rank at post but away well and rated close to the early pace, quickly overtook BLACK COMET and opened up a long lead, but was kept under light hand riding to end. BLACK COMET began rapidly, had keen speed, but weakened badly, yet outstayed SISTER MARY. Latter, under mild restraint first half mile, could not improve her position under pressure and also weakened in final eighth.

FIFTH RACE—Six furlongs. Purse $700. Net value to winner, $525; second, $100; third, $50; fourth, $25.

Horse and jockey—	Wt	PP	St	¼	½	Str	Fin	Owner	Eq odds
MELOY [J.Westrope]	106	4	3	2^1	1^2	$1^{1\frac{1}{2}}$	1^1	S.Peabody	4.58-1
BEA M. [H.Schutte]	105	8	6	5^2	$2^{\frac{1}{2}}$	$2^{1\frac{1}{2}}$	2^2	J.D.Weil	25.86-1
SWEET CHARIOT [C.Hooper]	114	2	2	8	7^1	5^h	3^n	Mrs.R.T.Flippen	8.08-1
EISENBERG [E.Arcaro]	114	7	5	4^h	4^2	4^3	4^n	A.G.Tarn	4.75-1
ALMA S. [W.D.Wright]	105	3	1	1^h	$3^{1\frac{1}{2}}$	$3^{1\frac{1}{2}}$	5^4	B.Endovina	45.73-1
FLYING CADET [C.McCrossen]	116	1	4	6^2	6^1	$6^{1\frac{1}{2}}$	$6^{1\frac{1}{2}}$	Laffoon&Yeiser	1.46-1
ONDOTT [L.Geving]	110	5	7	3^h	$5^{1\frac{1}{2}}$	7^2	7^2	C.C.VanMeter	9.12-1
FAYETTE PRINCE [S.Renick]	112	6	8	$7^{\frac{1}{2}}$	8	8	8	H.Oots	21.74-1

Time, :23 1-5, :47 2-5, 1:13 2-5. Two dollar mutuels paid: Meloy, $11.16 straight, $5.28 place, $4.34 show; Bea M., $18.08 place, $10.30 show; Sweet Chariot, $5.98 show. Winner trained by R. McGarvey. Went to post at 4:07. At post 2¼ minutes. Start good from gate. Won driving; second and third same.

MELOY forced early pace under strong restraint, took command when called upon, and weakened slightly in final sixteenth, but, aided by strong hand riding, stalled off BEA M. Latter, forced to race very wide in early stages, improved her position fast when entering the stretch and stood the drive gamely. SWEET CHARIOT, away fast, but shuffled back, made up ground fast in final quarter and showed a fine effort.

SIXTH RACE—Six furlongs. Purse $800. Net value to winner, $600; second, $125; third, $50; fourth, $25.

Horse and jockey—	Wt	PP	St	¼	½	Str	Fin	Owner	Eq odds
DESERT CALL [J.Mayer]	103	3	1	$1^{\frac{1}{2}}$	2^4	1^h	$1^{1\frac{1}{2}}$	Laffoon&Yeiser	.81-1
MR. JOE [J.Westrope]	103	2	5	$4^{\frac{1}{2}}$	3^4	3^3	$2^{\frac{1}{2}}$	C.C.VanMeter	4.83-1
COMMUTER [E.Arcaro]	112	5	4	2^4	1^h	2^3	3^6	Mrs.F.Preece	6.88-1
PORTCODINE [M.Parke]	107	1	2	5	4^3	4^4	4^2	Mrs.A.M.Creech	5.12-1
TED CLARK [K.Horvath]	108	4	3	3^4	5	5	5	C.VanDusen	16.40-1

Time, :22 3-5, :46 3-5, 1:13. Two dollar mutuels paid: Desert Call, $3.62 straight, $2.66 place, $2.24 show; Mr. Joe, $3.30 place, $2.48 show; Commuter, $3.34 show. Winner trained by R. Goose. Went to post at 4:33½. At post 1 minute. Start good from gate. Won easily; second and third driving.

DESERT CALL, away fast, saved ground through, briefly gave way to COMMUTER, but slowly reached latter approaching final eighth and, coming away fast, won in hand. MR. JOE slow to begin, improved his position slowly after reaching final three-eighths, and wore down COMMUTER in final strides. Latter forced a fast pace, worked his way to front under strong urging, and quit badly after five-eighths.

SEVENTH RACE—Mile and one-eighth. Purse $700. Net value to winner, $525; second, $100; third, $50; fourth, $25.

Horse and jockey—	Wt	PP	St	¼	½	Str	Fin	Owner	Eq odds
TACK [W.Todd]	107	6	5	3^1	3^1	1^h	1^{nk}	MissB.E.Folson	19.84-1
BRASS MONKEY [C.Corbett]	112	1	7	7	7	2^2	$2^{2\frac{1}{2}}$	E.Haughton	.38-1
OLD JUDGE [H.Schutte]	105	3	1	$1^{\frac{1}{2}}$	2^2	3^h	$3^{\frac{1}{2}}$	PeconicStable	7.02-1
EVELINE F. [E.Arcaro]	107	7	6	6^3	5^h	4^8	4^8	E.Johnson	9.50-1
YARROW [F. Watrous]	112	2	2	4^h	$4^{\frac{1}{2}}$	5^2	$5^{\frac{1}{2}}$	E.Echwartz	31.12-1
SAND BOOT [S.Young]	105	5	4	$5^{\frac{1}{2}}$	6^2	7	6^3	J.Rakickas	64.56-1
KUVERA [R.J.Fischer]	112	4	3	$2^{1\frac{1}{2}}$	$1^{\frac{1}{2}}$	$6^{\frac{1}{2}}$	7	Mrs.K.Ramsey	27.84-1

Time, :25, :50 1-5, 1:15 2-5, 1:41 1-5, 1:54. Two dollar mutuels paid: Tack, $41.68 straight, $6.14 place, $4.38 show; Brass Monkey, $2.46 place, $2.22 show; Old Judge, $3.10 show. Winner trained by Jay McNamara. Went to post at 4:57. Off at once. Start good from gate. Won driving; second and third same.

TACK, saved back of the pace, responded well when called upon and, withstanding a long drive, outstayed BRASS MONKEY. Latter allowed to remain out of it for three-quarters, improved his position fast, was brought to outside entering stretch, and stood a long drive gamely, but could not get up. OLD JUDGE began fast and was steadied along for three-quarters, and failed to rally when urged hard.

EIGHTH RACE—One and one-eighth miles. Purse $700. Net value to winner, $525; second, $100; third, $50; fourth, $25.

Horse and jockey—	Wt	PP	St	¼	½	Str	Fin	Owner	Eq odds
NORTH SHAD'W [J.Westrope]	102	3	1	$1^{1\frac{1}{2}}$	1^1	1^2	1^3	A.VanDenEnde	1.66-1
PULIS [E.Arcaro]	112	4	6	3^h	$3^{1\frac{1}{2}}$	2^4	$2^{1\frac{1}{2}}$	A.G.Tarn	7.47-1
GO FETCH [A.Richard]	112	5	7	$9^{1\frac{1}{2}}$	$7^{1\frac{1}{2}}$	$3^{\frac{1}{2}}$	3^h	GreystoneSta.	12.38-1
ADELAIDE A. [C.Corbett]	107	7	10	10	10	$4^{1\frac{1}{2}}$	4^8	Mrs.H.Cooper	6.93-1
DUG IN [J.Mayer]	107	8	4	$2^{1\frac{1}{2}}$	$2^{1\frac{1}{2}}$	5^8	5^8	JerseyStable	50.71-1
HOPULIKIT [W.D.Wright]	112	1	3	7^1	9^1	$6^{1\frac{1}{2}}$	6^1	A.Sabath	56.52-1
FOXLAND HALL [E.Porter]	107	9	8	6^2	5^h	7^h	7^2	Mrs.W.Crump	3.06-1
RED FELLOW [S.Young]	112	6	9	8^1	$8^{\frac{1}{2}}$	8^h	8^3	J.Rakickas	75.99-1
WAYWARD LAD [J.Neel]	112	10	5	5^h	6^h	$9^{1\frac{1}{2}}$	$9^{\frac{1}{2}}$	Mrs.S.C.Hunt	22.16-1
FIRST REGIMENT [L.Ruder]	107	2	2	4^1	4^h	10	10	Mrs.J.D.English	26.23-1

Time, :24 2-5, :48 3-5, 1:14, 1:39 2-5, 1:53 1-5. Two dollar mutuels paid: North Shadow, $5.32 straight, $3.34 place, $2.56 show; Pulis, $5.36 place, $3.60 show; Go Fetch $5.02 show. Winner trained by owner. Went to post at 5:21. At post 1 minute. Start good from gate. Won easily; second and third driving.

NORTH SHADOW away fast and, rated under strong restraint first seven-eighths, easily withstood PULIS' bid and came away fast when mildly shaken up. PULIS, rated close to the pace, responded when called upon but could not get to winner and weakened badly in final eighth, which aided winner in drawing out. GO FETCH, taken to outside at lower turn, weakened after making a mild bid.

[Copyright: 1933: By Chicago Daily Racing Form Publishing Company.]

JAMAICA RESULTS.

FIRST RACE—Purse $600, claiming, 2 year olds, 5 furlongs:
R. Pinchot, 115 [F. Horn] ... 4-5 1-3 out
Bickering, 114 [A. Robertson] 1-2 1-4
Forceful, 112 [L. Fator] 7-10
Time, :59 2-5. Lone Knight, Forty Days, Salve, and Canmas ran.

SECOND RACE—Purse $600, claiming, 3 year olds and up, 6 furlongs:
Seb 113 [H. Bagur] 18-5 7-5 7-10
Pennate, 118 [J. Long] 3-1 8-5
Truett Junior, 112 [A. Pascuma] 2-1
Time, 1:12 2-5. Peter, Unsettled, San Kai, Squeaky, True John, Moralist, and Mae Sweep ran.

THIRD RACE—Purse $600, maiden 3 year old fillies, 6 furlongs:
Sugar Pea, 115 [J. Long] 9-10 1-3 1-6
Dark Roma, 115 [A. Robertson] 5-2 4-5
Moppet, 115 [S. Coucci] 2-5
Time, 1:14 1-5. Mountain River, Brown Wren, Eyota, Dustem, and Lady Carlaris ran.

FOURTH RACE—Purse $800, allowances, 3 year olds, 6 furlongs:
Okapi, 112 [D. Bellizzi] 5-1 8-5 1-2
Balios, 114 [T. Malley] 6-5 2-5
Quel Jeu, 114 [J. Long] ..... out
Time, 1:11 3-5. Good Advice and Helios ran.

FIFTH RACE—Purse $800, allowances, 3 year olds and up, mile and 70 yards:
Dunbar, 102 [S. Hebert] 6-1 2-1 7-10
Glidelia, 101 [A. Pascuma] .... 1-3 out
Snap Back, 111 [D. Bellizzi] .. 1-3
Time, 1:42 4-5. Jamison and Turf God ran.

SIXTH RACE—Purse $600, claiming, 3 year olds and up, 1⅛ miles:
Musing, 111 [S. Coucci] 6-1 2-1 1-1
Boocap, 106 [H. Kneessi] 2-1 1-1
Lucky Racket, 111 [R. Wholey] 1-1
Time, 1:53. Kneehigh, Even Up, Fleet Flag, and Negopoli ran.

Desert Call Wins Handily at Homewood

[Continued from first sport page.]

was arranged to bring out some of the best two year olds here. It was a dash at 5 furlongs and there were some costly yearlings and other royally bred and highly regarded young horses in the race.

Swiftsport Pays $25.72.

The winner apparently was the least highly regarded of all of them, for it was Swiftsport, a son of Swift and True-Lady Sportsman, who took the lead early, ran away from his field all through the contest and won easy to reward his backers at $25.72 for each two dollar ticket.

There had been a plunge on the Calumet stable pair of Hermie Roy and Prince Pompey and their owner Warren Wright journeyed to the track to see them run. They were always smothered by the fast early pace Swiftsport was cutting out. So was the fashionable Cotton Club and the others which were considered contenders.

Swiftsport ran the five furlongs in 1:01 4-5, not so fast when track record time is considered for it was nearly three seconds off the mark. Yet Swiftsport seemed to be flying as he made his way around the course.

Earl Attacks British Polo Professionals

BY JOHN STEELE.
[Chicago Tribune Press Service.]

LONDON, May 23.—An attack on professionalism in British polo, coupled with an announcement that the Hurlingham club has passed strict rules to bring the practice to an end after this season, was made by the Earl of Kimberley in a welcoming luncheon to the maharajah of Jaipur and the Indian polo team today at the British Sportsman's club.

"I regret to say that polo in London is at a rather low ebb," he said. "The standard of what we call first class polo is lower in this country than it has ever been. The main reason is that during the last ten years the canker of professionalism has crept into our game in this country. Our polo today in some cases—I say only in some cases—is almost on a par with professional football.

"Certain players sell themselves and are bought. Certain rich patrons bid for these players and the highest bidder gets them. This state of affairs has driven many good players out of the game because they are sickened at what they know is going on.

"The question of professionalism came to a head at the end of last season. It was brought to the notice of the Hurlingham club polo committee and the stewards decided to end it after this season.

"In the future stewards will allow any player to have all his expenses paid and get his polo for nothing, but will not allow any player to make money directly or indirectly out of playing the game."

ORDER BRICKIES, NORWEGIANS TO RESUME GAME

The Bricklayer-Norwegian soccer game halted last Sunday when spectators swarmed on to the field, was ordered continued from the point of interruption by the Peel cup commission last night. The Bricklayers were ahead, 3 to 2, at the time the game was stopped.

The teams will meet at De Paul field Sunday, the winner to play the Swedish-Americans in a Peel cup semi-final game on the same field. Sparta and the Maccabees will clash at Sparta stadium in the other semi-final contest Sunday.

William R. Kane Picked as Best Navy Athlete

Annapolis, Md., May 23.—(AP)—William R. Kane of San Rafael, Cal., was announced today as the winner of the sword presented annually to the outstanding athlete of the graduating class of the United States Naval academy. Kane, who is the only three-letter man in the class, was tackle on the football team, a heavyweight wrestler and a field star on the track team.

Wesleyan and State Normal Nines to Meet Again Today

Bloomington, Ill., May 23.—[Special.]—Illinois Wesleyan and State Normal will resume their Little 19 conference baseball rivalry tomorrow on the Wesleyan field.

SHERIDAN BOXES GILL TONIGHT IN NORTHWEST RING

Bob Stone Meets Bennett in Semi-Windup.

Homer Sheridan, Sioux City, Ia., middleweight, and Eddie Gill of St. Charles, Ill., will meet tonight in the opening outdoor boxing show at Northwest stadium, 4848 Irving Park boulevard. The bout, scheduled for six rounds, will be their third. Each won previously at Hollywood, Cal., a year ago.

Sheridan will be making his first appearance in Chicago. Gill has done most of his fighting here. He is aggressive and punches hard.

Bob Stone, north side heavyweight, will meet Biff Bennett of Fort Sheridan, Ill., in the four round semi-final. Other matches will be:

Young Scotty vs. Jack Kane [4].
Tony Muscarello vs. Sammy Morales [4].
Guy Schriver vs. Pete Kalber [4].
Art Donovan vs. Frank Sigilio [4].
Bill Demetral vs. George Mack [wrestling].

Willie Oster indicated yesterday that he will try for a knockout when he faces Freddy Langford at the Cicero Stadium Friday. He boxed with Marty Sampson of New York. Oster threw punches from all angles, keeping Sampson busy defending himself. Vincent Sireci, eastern 152 pound fighter, is to make his second appearance here in another eight round match on the card. Puggy Weinert will try to evade Sireci's powerful punches. Mickey O'Shea failed at White City several weeks ago, taking the count in the second round.

The match between Otto Von Porat and Dick Daniels scheduled at Minneapolis, Minn., Monday, yesterday was set back to June 1. Von Porat and Daniels are drilling here. Otto sparred three rounds yesterday with Ed Wills. On Thursday Daniels is to box Roy Wallace, Indianapolis, Ind., light heavyweight.

Ray Tramblie, Rockford, Ill., middleweight, is due today to begin workouts for a contest against Henry Firpo at Louisville, Ky., Monday. . . Tony Herrera will leave Sunday for Pittsburgh where he faces Tracey Cox of Indianapolis the next day. . . Barney Ross and his co-manager, Art Winch, left yesterday for Loretta, Wis., where they will vacation for two weeks. . . . Oscar O'Hanion, Waukegan, Ill., featherweight, and Freddy Gravelle yesterday were rematched at the Rainbo Fronton Friday. They boxed a draw recently.

King Levinsky yesterday switched his training quarters from Trafton's gymnasium to Kid Howard's for his 10 round encounter with Tuffy Griffiths at Mills stadium on June 2. He sparred with Roy Williams. Griffith boxed with Norman Brown and Bobby Vernon at Kid Howard's. Jack Roper is to meet Eddie Simms of Cleveland, O., in a supporting match.

Mount Carmel, Fenwick, St. Philip, and St. George High schools and Loyola university have entered teams in the Catholic boxing tournament to be presented at St. Philip gymnasium Saturday night. . . . Karl Ogren and Kid Leonard are booked for an eight round contest next Tuesday at Western stadium. Jackie Sharkey is to meet Jackie Schweitzer in six rounds. Five matches at four rounds complete the card.

A card of eight amateur bouts will be held tonight at the C. Y. O. center, 31 East Congress street.

Contests in the welterweight, featherweight, middleweight, and flyweight divisions will be decided. Nestor Bruggman, Jimmy Christy, Segunde Olaldi, and Otto Fishel will compete.

ORDER RETRIAL IN DAMAGE SUIT AGAINST MULLEN

A retrial of the case in which Jim Mullen, Chicago fight promoter, was ordered to pay $3,000 damages to Solomon Shayne for injuries received during a riot at the Coliseum March 25, 1929, was ruled yesterday by the Appellate court. Shayne was injured when a fight broke out in the balcony of the Coliseum while Jackie Fields and Young Jack Thompson were boxing in the ring.

The court ruled that Mullen could not be held directly responsible because the fight in the stands had been going on for some time with knives and other weapons. The verdict against Mullen was given by a jury in the Superior court of Judge Paul McWilliams.

Four Sprints, 40 Lap Race Carded at Evanston Sunday

Four sprint races and a windup at 40 laps make up the program of stock car races to be presented Sunday afternoon at the Evanston motor speedway, near Lincoln and Devon avenues. The meet, postponed from last Sunday when officials of the Western Stock Car association ruled the track too dangerous for competition, has attracted some of the leading dirt track drivers in the district.

Another program of automobile races will be presented Sunday at the Calumet speedbowl, 169th and Torrence avenue. The events will be for race cars only.

Vines Gets Decision Over Haines in 5 Rounds

Lou Vines, south side lightweight, defeated Roosevelt Haines in five rounds in the windup of the professional boxing show at the Coulon club. In the semi-windup, Larry Dayton beat Jack O'Brien in four rounds. Eddie Chinski was given a four round verdict over Joe Reese. Johnny Fitzpatrick defeated Freddie Gravelle in four rounds and Andy Natt and Johnny Reba fought four rounds to a draw. Pat Corrigan defeated Eddie Jacobs in a fifteen minute wrestling match.

SPEED BOAT RACES
Gala Opening New Million Dollar
WOLF LAKE MAY 30
U. S. Route 41 2 P. M.
HAMMOND, INDIANA

NEWS FROM THE RACE TRACKS

WASHINGTON PARK ODDS & JOCKEYS

FIRST RACE—Six furlongs, claiming, 3 year olds and up:

Horse.	P.P.	Wt.	Jockey.	Odds.
Uncle Henry	5	115	C. E. Allen	3-1
Shoot	3	110	W. Fronk	6-1
Polyphote	1	106	E. Arcaro	8-1
Longus	8	110	No boy	5-2
Lady Menifee	2	110	No boy	5-2
Chu Chu	7	105	J. Mayer	15-1
Gallop Long	4	110	J. Westrope	30-1
Oberon	6	110	No boy	30-1

SECOND RACE—Five furlongs, 2 year olds:

Horse.	P.P.	Wt.	Jockey.	Odds.
*Some Pomp	10	116	C. McCross'n	7-5
Jean G.	5	116	A. Richard	30-1
Panorama	8	116	No boy	8-1
†Roulade	2	116	L. McDerm't	8-5
*Dustina	11	116	W. Moran	7-5
Peggy Gal	6	116	O. Laidley	6-1
Long Bit	4	116	W. Wright	15-1
Jascha	9	116	No boy	20-1
My Kind	7	116	C. Callahan	20-1
†Tiny Kitty	5	116	No boy	8-5
Hildas Dream	3	116	No boy	30-1

*Calumet Farm Stable entry. †Moseley & Crump entry.

THIRD RACE—Seven furlongs, claiming, 3 year olds:

Horse.	P.P.	Wt.	Jockey.	Odds.
Bronx Park	5	110	No boy	12-1
Axtel	9	112	C. E. Allen	4-1
Billies Orphan	12	102	J. Westrope	4-1
Flying Girl	1	107	No boy	6-1
Lady of Grace	10	107	S. Renick	5-1
Red Casino	15	104	W. Todd	8-1
Missie	14	99	J. Mayer	10-1
Popo	7	104	No boy	8-1
Kinnear	3	109	W. Moran	15-1
Romac	6	104	S. Young	15-1
Slapped	11	107	M. Parke	15-1
Red Cinders	13	102	No boy	20-1
Gertrude L.	8	104	No boy	20-1
Brilliant Girl	2	99	No boy	30-1
Cyclopic	4	109	No boy	30-1

FOURTH RACE—Six furlongs, claiming, 3 year olds and up:

Horse.	P.P.	Wt.	Jockey.	Odds.
Doris Jean	8	110	G. Elston	5-1
Gunfire	6	115	W. Curran	8-5
Essential	4	110	E. Porter	15-1
Falapan	3	105	No boy	6-1
Birthday Gift	7	110	No boy	5-1
Sis Agnes	2	110	G. South	4-1
Uncle Matt	5	115	C. E. Allen	10-1
Kitty Sue	1	106	A. Richard	20-1

FIFTH RACE—Six furlongs, 3 year olds and up:

Horse.	P.P.	Wt.	Jockey.	Odds.
Interpreter	6	105	M. Parke	3-1
Pancoast	5	110	O. Laidley	7-10
Baptism	3	105	No boy	15-1
Field Goal	4	105	G. Elston	4-1
Ann What	1	100	No boy	15-1
Reconnoiter	7	100	No boy	30-1
Bridgeport	2	115	No boy	30-1

SIXTH RACE—Six furlongs, allowance, 3 year olds and up:

Horse.	P.P.	Wt.	Jockey.	Odds.
Our Justice	2	105	G. Elston	4-1
After Dark	6	105	W. Wright	6-1
Miss Kid	7	105	S. Renick	4-1
March King	5	110	C. Corbett	7-10
Sad Knight	3	115	No boy	20-1
Morality	1	105	C. Callahan	30-1
Radiant Tess	4	105	No boy	30-1

SEVENTH RACE—Six furlongs, claiming, 3 year olds and up:

Horse.	P.P.	Wt.	Jockey.	Odds.
Young Bill	2	110	S. Young	8-1
Spud	6	115	C. Corbett	7-5
Flashing Thru	1	108	C. McCrossen	6-5
Royal Treasure	7	103	M. Parke	12-1
Asphodel	8	105	Noboy	15-1
Dr. Coogle	3	108	No boy	20-1
Plunging Sun	4	115	No boy	20-1
Brains	5	110	No boy	30-1

EIGHTH RACE—One and one-eighth miles, claiming, 3 year olds and up:

Horse.	P.P.	Wt.	Jockey.	Odds.
Tryandagain	3	111	E. Arcaro	6-1
Grey Kitty	2	106	M. Parke	20-1
Reverberate	11	106	No boy	3-1
Double Date	8	100	J. Westrope	3-1
Batty	5	106	No boy	8-1
Lady Dean	7	106	No boy	5-1
Piecemeal	4	106	J. Kacala	8-1
Black Nose	1	100	E. Porter	10-1
Parties	9	106	No boy	15-1
Kybo	13	111	C. Hooper	15-1
Harum Scarum	10	111	No boy	20-1
Phantasime	12	111	No boy	30-1
Ever Faithful	6	106	No boy	30-1

JAMAICA ENTRIES.

FIRST RACE—Purse $600, conditions, maiden 2 year olds, 5 furlongs:
Border Knight.....118 | Pass..........118
Herowin..........118 | Bahadur.......118
Salaam...........118 | Sun Monk......118

SECOND RACE—Purse $600, claiming, 3 year olds and up, 6 furlongs:
The Heathen......116 | St. Christoper.....109
Villon...........111 | Little Lad.........109
Stormy Dawn......115 | O'Neill............109
Condescend.......115 | Miss Purray........104

THIRD RACE—Purse $600, claiming, 3 year olds and up 1 mile and 70 yards:
*Euclid..........111 | Tommy Lad..........116
Papyograph.......116 | Foreword...........106
Millefiore.......111 | *Sun Shadow........111
Easy.............116 | Grey Light.........111

FOURTH RACE—Purse $600, conditions, 3 year olds, 1 mile and 70 yards:
Waboo............108 | Jovius.............106
Golden Way.......106 | Flying Dragon......106
Nimbus...........106 | Union..............103

FIFTH RACE—Purse $600, conditions, 3 year olds and up, 6 furlongs:
Curacao..........113 | Halcyon............113
Silk Flag........105 | Rip Van Winkle.....113

SIXTH RACE—Purse $600, claiming, 3 year olds and up 1 mile and 70 yards:
Move Faster......116 | †Rubberneck........109
*Quick Step......111 | Madame Ward........111
The Crane........116 | †Cane Heart........109
Zaidee...........111 | Anna V. L..........111
*Young John......111
*Five pounds claimed.
†Seven pounds claimed.
Weather clear; track fast.

BILLIARD STARS OPEN TOURNEY IN LOOP TODAY

Eight billiard players will compete in the midwest handicap three cushion tournament today at the Augie Kieckhefer rooms on East Randolph street.

The players and their handicaps are: Otto Reiselt, 40; Augie Kieckhefer, 40; Art Thurnblad, 40; Clarence Jackson, 40; Earl Lookabaugh, 37; Harry Towle, 35; Ed Peters, 35, and Paul Lewin, 33.

A match will be played at noon and at 7:30 p. m. each day. The schedule:

TODAY.
12:30—Reiselt [40] vs. Towle [35].
7:30—Kieckhefer [40] vs. Peters [35].

TOMORROW.
12:30—Thurnblad [40] vs. Towle [35].
7:30—Jackson [40] vs. Lookabaugh [37].

Nagurski and Kashey to Meet on Fronton Mat Card

Bronko Nagurski, former University of Minnesota football star and full back with the Chicago Bears professional team last fall, yesterday was signed to appear in one of the supporting bouts of the mat card at the Rainbo Fronton Monday night. Nagurski will meet Abe Kashey. Jim McMillen and Leon Pinetzki will clash in the windup bout.

Washington Park
Eighteen Days High-Class Racing
Eight Races Daily: First Race 2:15 p. m.
ILLINOIS OAKS
SATURDAY, MAY 27
$3,000 Added
One Mile and an Eighth, for 3-year-old Fillies
General Admission—$1 plus tax
Club House Admis.—$2 plus tax
AMERICAN DERBY
JUNE 3
$25,000 Added—1¼ Mi.
All-Star 3-year-olds Entered
NO INCREASE IN ADMISSION PRICES DERBY DAY
For Derby Seat and Box Reservations Phone Homewood 825 or Harrison 3654 Room 730, Congress Bank Building
ILLINOIS CENTRAL REDUCED FARE
ROUND TRIP 75 CENTS
Trains leave Randolph Street at 9:30 a. m., 12:30 p. m., 12:50, 1:10 and 1:30 (Daylight Saving Time)

BOWIE RESULTS.

FIRST RACE—Purse $800, claiming, maiden 2 year olds, 5 furlongs:
Kanal, 111 [Munden] 11.80 6.80 5.20
Liberty Oak, 114 [Pool] 7.00 4.20
*Canana, 111 [O'Malley] 37.80
Time, 1:01 3-5. Scout Chief, †Idle Along, Graceful Bird, †Mathias, Horatio Hugh, *Churp, Lauretta Nash, Source Circle and Vandis ran.
†C. T. Grayson and R. S. Clark entry.

SECOND RACE—Purse $800, claiming, 3 year olds 6 furlongs:
Lough Port, 116 [Erick'n] 13.40 6.40 5.00
Pretty Wise, 110 [Qu'b'm] 20.20 11.80
Shavings, 105 [Munden] 7.80
Time, 1:14. *Beau Cavalier, Lone Hand, Great Girl, Cordoba, *Park, Flag View, Boy Crazy, Hidora, and *Donna Linda ran. *Field.

THIRD RACE—Purse $800, claiming, 3 year olds 6 furlongs:
Mack Sennet, 116 [Munden] 7.00 2.80 2.40
Rock Point, 113 [Renick] 2.60 2.20
Oral, 105 [Cruz] 3.40
Time, 1:12 4-5. En Passant, Dark Fey, Moon Shy, Grace R. and Dunair ran.

FOURTH RACE—Purse $800, claiming, 3 year olds and up, 6 furlongs:
Ind. Runner, 117 [Tipton] 4.40 3.00 2.80
Ladfield, 120 [Barnes] 3.60 3.20
West Main, 111 [Erwin] 21.00
Time, 1:12 2-5. †Cruising, Creaky, Brown Sinner, Sea Fox, Monel and †Hope To Do ran.
†C. T. Grayson and M. Lowenstein entry.

FIFTH RACE—Purse $800, claiming, 4 year olds and up, 1⅛ miles:
Ward-In-Chancery, 108 [Munden] 14.40 4.60 3.80
Gold Prize, 114 [Erickson] 4.20 3.40
Garlic, 110 [Smith] 4.80
Time, 1:54 4-5. †Modern Times, Rube Samuelson, Flaming Mamie and Flying Max ran.
†Finished second but disqualified.

SIXTH RACE—Purse $800, claiming, 3 year olds, 1$\frac{1}{16}$ miles:
Damascene, 115 [Steffen] 4.20 2.60 2.40
Revonah, 115 [Morrison] 3.80 4.20
Fairly Wild, 100 [Smith] 4.80
Time, 1:48 3-5. Coventry Queen, Busy Ike, Flying Nymph, Canterwood, Tut Tut and Tee Off ran.

SEVENTH RACE—Purse $800, claiming, 4 year olds and up, 1$\frac{1}{16}$ miles:
Bubola, 102 [Cruz] 6.60 4.00 2.60
Busted, 112 [Smith] 5.00 2.80
Burnside, 107 [O'Malley] 2.40
Time, 1:49. Light Breeze, *Austerlitz II, Alita Allen, Era, Fairdale, Redivivus, *Dark Abbot and *Skirt ran. *Field.

BOWIE ENTRIES.

FIRST RACE—Purse $800, claiming, 2 year olds, Maryland foaled, 5 furlongs:
†*Glisk.............109 | Owen Martinez....117
†Indianola..........114 | Dontara..........117
‡In Clover..........114 | ‡The Bailiff.....122
Campagna............117 | Eleanor Blue.....114
*Mortise............112
†G. L. Stryker and J. E. Davis entry.
‡S. W. Labrot entry.

SECOND RACE—Purse $800, claiming, maiden 3 year olds, 6 furlongs:
*Eternal Maid......105 | Seco..............115
†Big Toney.........113 | Starry............110
Hut................113 | Too Gai...........113
*Too Late..........105 | High Jump.........115
Henry Bell.........115 | Gutta Percha......110
Golly..............115 | †Prince Abbot.....115
Scotch Belle.......110 | Sister Madge......110
Cross Roads........110 | *Strolling Time...105
Shenvale...........110 | Pink Post.........115
†A. Barklie and H. P. Metcalf entry.

THIRD RACE—Purse $800, claiming, 2 years olds, 5 furlongs:
†Open Spaces.......113 | If Ida............119
†Done E............113 | ‡Grey Glade.......115
‡*Toytime..........114 | High and Mighty...116
Lodorus............114 | Chatterdoo........117
Employment.........110
†C. T. Grayson and H. P. Metcalf entry.
‡S. W. Labrot entry.

FOURTH RACE—Purse $800, claiming, 3 years olds and up, 6 furlongs:
Briar Blue.........113 | Bally Bay.........113
English Knight.....119 | *Burning Feet.....108
Below Cost.........110 | Cantoria..........113
Silverdale.........116 | Ilchester.........113
Porters Dream......114 | *Ladino...........114
*Uncle Donald......108 | St. Mick..........110

FIFTH RACE—Purse $800, claiming, 3 years olds and up 1$\frac{1}{16}$ miles:
Banderlog..........116 | *Ned O............111
*Homework..........111 | Traffic Judge.....116
Open Hearth........116 | Idealist..........107

SIXTH RACE—Purse $800, claiming, 3 year olds, 1$\frac{1}{16}$ miles:
Aella..............102 | Tee Off...........107
Grand Hopes........110 | *Good Sense.......102
*Gramarye..........106 | En Passant........105
Running Play.......110 | *Fluffy Lee.......108
Everfair...........105

SEVENTH RACE—Purse $800, claiming, 4 year olds and up, 1$\frac{1}{16}$ miles:
*Redivivus.........107 | Spanish...........115
*Shaun Padraic.....107 | Cloudy Day........112
Dark Ayr...........112 | Nealon Kay........112
*Bright Bird.......112 | *Primlia..........102
Dunrock............112 | Axenby............112
*Ruane.............107 | Gay Party.........112
*Zembla............102 | *Bide-A-Wee.......105
Gold Star..........112 | Silver Scepter....112
Prometheus.........115 | Syriac............112
Weather, clear; track, fast.
*Apprentice allowance claimed.

TODAY'S SELECTIONS

WASHINGTON PARK.
1—Uncle Henry, Shoot, Polyphote.
2—SOME POMP, Jean G., Panorama.
3—Bronx Park, Axtel, Billies Orphan.
4—Doris Jean, Gunfire, Essential.
5—Interpreter, Pancoast, Baptism.
6—Our Justice, After Dark, Miss Kid.
7—Young Bill, Spud, Flashing Thru.
8—Tryandagain, Grey Kitty, Reverberate.

JAMAICA.
1—Border Knight, Salaam, Pass.
2—The Heathen, Condescend, O'Neill.
3—Euclid, Tommy Lad, Papyograph.
4—GOLDEN WAY, Nimbus, Jovius.
5—Curacao, Halcyon, Rip Van Winkle.
6—Quick Step, The Crane, Rubberneck.

BOWIE.
1—The Bailiff, Dontara, Campagna.
2—Prince Abbot, Strolling Time, Too Late.
3—If Ida, Chatterdoo, Lodorus.
4—LADSIO, Silverdale, Bally Bay.
5—Banderlog, Open Hearth, Ned O.
6—Graymarye, Fluffy Lee, En Passant.
7—Bide A Wee, Axenby, Cloudy Day.

MUSKEGON RIVER AFFORDS PERFECT TROUT FISHING

The Stream Is Scenic and Easily Accessible.

BY BOB BECKER.

Mr. Fisherman, here is a tip on a week-end trip for the Memorial day holiday. It is a suggestion for motoring anglers who seek big trout in a beautiful river. The stream is the Muskegon. The locality is above the town of Newaygo, Mich.

Following the shore line around Lake Michigan, the trip takes one through Holland and then to the right to Grand Rapids. You may continue north to Muskegon Heights and turn east on No. 22. At Newaygo we suggest fishing the streams above the town, between Newaygo and Croton dam. This is the section for big rainbow trout. It also has lots of wall-eyes and later on the fast water and pools offer good small mouth bass fishing. Inquire in Newaygo about cottages or camping places.

Lift Fish Over Dam.

For years the conservation department has kept men at the Newaygo to lift the spawning rainbows over the dam into the big water above. Once above the dam they are locked in the stream between Newaygo and Croton. This means fine fishing. The men also hoist wall-eyed pike on spawning run. Last spring some 50,000 wall-eyed pike weighing not less than two pounds each were transferred into the river above the Newaygo dam.

This total of 50,000 is the largest figure established over a period of several years. In addition to the wall-eyes the conservation crews rescued 726 big rainbows from below the dam and lifted them over the barrier. Michigan also nets the suckers which spawn in the spring, but these fish are not given a "lift." They are taken with nets and then distributed to people who want them for food.

Is Worth Seeing.

We have canoed the Muskegon between Croton and Newaygo and it is not only a scenic stretch of water but one well worth fishing. There is always the chance of connecting with a big rainbow and it takes just one to put up an unforgettable fight.

TUT RECOVERS FROM KNOCKOUT IN COAST BOUT

San Francisco, Cal., May 23.—(AP)—King Tut, Minneapolis welterweight, was up and about today after a brief sojourn in the Emergency hospital following his bout last night with Babe Marino.

Tut lost the fight in the fourth round. He claimed a foul, but the referee refused to allow it. Tut was not out at the time. His manager took him to the Emergency hospital, where the examining doctor said there was no indication of a low punch.

Ringsiders agreed Tut was floored from a right to the pit of the stomach, well above the waistline.

California Nine Beats Mexico City Team, 8 to 2

MEXICO CITY, May 23.—(AP)—The University of California baseball team pounded Angulo for four runs in the first inning and defeated the Aztegas, 8 to 2, today in the third game of the international series. The Mexicans had won the first two contests.

"At last!
A Brushless Shave that's a Cream—
NOT A GREASE"
W. G. Mennen

"Brushless Shavers! I'm here to tell you that the greasy shave is *out*—finished! Now you don't have to smear buttery stuff all over your face! Now you don't have to clog your razor with grease.

"My brand new Brushless Shave is a *cream*—NOT A GREASE. And that ends the one big bugaboo of brushless shaving.

"Because Mennen Brushless is a cream, it improves your shave *five ways*. Are those improvements important to you? You be the judge!"

THE 5 IMPROVEMENTS

1. Wilts whiskers—and smooths the path of the razor. The blade *sails* over the skin—*sails* through the wilted stubble—cuts clean. Swift! No 'bucking'! No scrape!

2. Shows white on the face. You can see the path of the razor.

3. Washes off EASILY. No sticky residue on face or hands. No clogging of the razor. No mess in the bowl.

4. Economical. It spreads easier so you can use less (about ⅓ less.)

5. Protects your skin. Particularly good for dry, thin, tender skins.

"Get a tube. If you don't think it's the 'last word'—money back!"

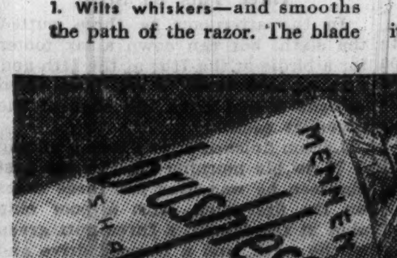

INTRODUCTORY OFFER
NEW 35¢ TUBE
NOW 25¢
For short time only

BEGINNERS FLOCK TO TRIBUNE GOLF SCHOOL CLASSES

Men Take First Lesson at 27 Courses.

BY HOWARD BARRY.

Pupils of THE TRIBUNE Golf school went to work in earnest last night, classes for men convening on each of the 27 courses of the Chicago Daily Fee Golf association which is sponsoring this mammoth project. Tonight the women will begin their lessons, tomorrow the girls and Friday the boys. More than 15,000 have enrolled in this six weeks course, which is the greatest venture ever undertaken toward giving the general public the benefit of free lessons from thoroughly capable professionals.

From all the clubs last night came reports of enthusiastic classes. In every case the men lingered until the last bit of daylight had faded, asking questions of the instructors after it had become too dark for practice. The wives and families of many of the pupils were interested spectators.

A particular source of satisfaction to the sponsors of the project was the fact that in no case was the class smaller than the registration list. Nearly every man who enrolled made it a point to get to the course.

Plenty of Instructors.

No matter how large were the classes, the clubs provided a sufficient number of instructors so that no pupil was lost in the crowd. In many cases, individual instruction was given. At White Pines Jack Daray, assisted by Charlie McCann of River Forest, coached a class of 200 men on the fundamentals of using a driver. Grip, stance and backswing were discussed and demonstrated, that being the sum and substance of the first night's lesson at nearly all of the clubs.

At Antlers, Parker Nall gave instructions to a class of 125 which had assembled from many points in the Fox River valley as well as from Chicago, Aurora, Elgin, Geneva, St. Charles, Batavia and De Kalb were represented.

For an hour and a half Bill Pachot and Paul G. Hutchins coached a group of 242 men at Pipe o'Peace. At the Lake Avenue Day-Nite club Bill Crawford and Dave Pattullo gave a lesson to 75 men, after which the pupils went out on the course to amuse themselves for the rest of the evening trying to apply what they had learned.

Many Are Beginners.

Charles Nash of Vernon reported that out of the 100 men who came to that club for a lesson from Ted Woolley, 90 per cent were beginners. He pointed out that any who missed last night's lesson could catch up by coming on Sunday at 4 o'clock.

Tom Walsh of Westgate coached 200 men, while the wives and girl friends of the pupils sat on the lawn and watched.

Students began arriving at Chicago Meadows at 5:30 in the afternoon, and these were given individual attention until 7:30, when the entire class of 300 assembled. The class was then divided into groups of convenient size and coached until dark.

At Pickwick, Joe Roseman and Phil Humphries gave instructions to a gathering of 200, loud speakers carrying their voices clearly to the pupils. Pat Cusack, aided by Jack MacDonald, tutored a group of 175 at Walnut Hills.

200 at Cog Hill.

More than 200 men came out to Cog Hill to take lessons from Abe Espinosa and Joe Jemfek. Glenbard's class of 210 was divided into three groups under Joe Sturm, Archie Schatz, and Curtis Schatz. At Midwest, Don Swanton and Bert Kilroy instructed 130.

A class of 85 took advantage of the lighted course at Woodridge to play long after dark, following the lesson. At Harlem, William Philpot coached a class of 270.

A huge class of 517 at Mid-City was split up among Norman Faunce and his assistants in such a way that every one got the full benefit of the lesson. Jock Anderson coached 79 at Techny Fields.

John Dawson's 70 Wins Lake Shore Low Gross Prize

The Lake Shore Athletic club held its first annual tournament yesterday over the No. 1 course at Medinah with more than 100 attending. In a special match, Johnny Dawson and Gus Novotny defeated George Dawson and Frank Justin, 3 and 2. Johnny shot a 35—35—70 to lower par by two strokes; Justin matched par with 35—37—72, George had 39—39—78, and Novotny 43—39—81.

Johnny Dawson won the low gross prize with a 70, Scotty Fessenden was second with 83, and Charles Abbate third with an 85. Low net prizes went to M. Trunkun, 80—12—68; Charles Gladhill, 101—30—71; J. L. Overlock, 103—30—73, and William Weber, 98—20—78.

E. D. Miller was host to a tournament of 75 movie theater managers, and forty members of Company D drill team of the Shriners also played.

Tickets for the national open golf tournament, to be played at the North Shore Golf club on June 8, 9 and 10, are now on sale at the following places: A. G. Spalding & Co., Von Lengerke & Antoine, Marshall Field's, Sears-Roebuck [A Century of Progress building], and Capper & Capper (Michigan avenue store). The daily admittance will be $2, or if purchased in advance $5 for three days.

The North Shore Golf league will open its season today at Evanston with the following pairings: Bob o' Link vs. Briergate; Skokie vs. Westmoreland; Evanston vs. Glen View; Sunset Ridge vs. North Shore, and Wilmette vs. Illinois. The Northwest Golf league will begin its schedule tomorrow at Edgewater with this series of matches: Edgewater vs. Kildeer, Westward Ho vs. Rolling Green; Medinah vs. Ridgemoor, and Park Ridge vs. Bunker Hill.

Mrs. H. E. Logan, chairman of the women's golf committee of the Kildeer Country club, yesterday was host to a party of 150 at the annual luncheon.

MOON MULLINS—THE POWER OF SUGGESTION

Pirates Win, 3-0; Dodgers Held to 4 Hits

Pittsburgh, Pa., May 23.—(AP)—The Pittsburgh Pirates, largely through the efforts of Steve Swetonic, turned the tables on the Brooklyn Dodgers today, winning the second game of the series, 3 to 0.

Swetonic not only outpitched Ownie Carroll in a duel that gave the Brooklyn pitcher his first defeat in his last six starts, but also won his own game with a triple in the fifth inning. After Floyd Vaughan had drawn the only walk Carroll gave to start the fifth inning and the next two batsmen had been retired, Swetonic hit into right center for three bases, driving in one run, and scored a moment later on Lloyd Waner's single.

The Pirates added their third run off Rosy Bill Ryan in the eighth when Lloyd Waner drew a pass, reached third on Fred Lindstrom's sacrifice and Paul Waner's infield out and scored on Pie Traynor's hit. Score:

BROOKLYN.	Ab	R	H	P	A	PITTSBURGH.	Ab	R	H	P	A
Strip'p.3b	4	0	1	0	2	L.Waner.lf	3	1	1	1	0
Fredrick.rf	4	0	0	5	0	Lindstm.cf	3	0	1	3	0
O'Doul.lf	4	0	0	0	0	P.Waner.rf	4	0	0	2	0
Wilson.cf	3	0	0	0	0	Traynor.3b	4	0	3	3	3
C'nelo.2b	4	0	1	1	3	Suhr.1b	4	0	0	13	0
Jordan.ss	3	0	1	0	6	Vaug'n.ss	2	1	0	1	1
Judge.1b	3	0	0	14	0	Piet.2b	3	0	0	1	2
Sukeforth.c	3	0	0	3	0	Padden.c	3	0	0	3	1
Carroll.p	1	0	1	1	3	Swetonic.p	3	1	1	0	4
Ryan.p	0	0	0	0	1						
	*30	0	4	24	15		29	3	6	27	11

*Outen batted for Carroll in eighth.

Brooklyn ....000 000 000—0
Pittsburgh ....000 020 01*—3

Error—Swetonic. Runs batted in—Swetonic, L. Waner, Traynor. Three base hit—Swetonic. Stolen base—L. Waner. Sacrifice—Lindstrom. Struck out—Swetonic, 3; Carroll, 2. Bases on balls—Swetonic, 2; Carroll, 1; Ryan, 1. Hits—Carroll, 5 in 7 innings; Ryan, 1 in 1. Losing pitcher—Carroll. Umpires—Quigley and Barr. Time, 1:35.

GIANTS, 6; REDS, 4.

Cincinnati, O., May 23.—(AP)—Good relief pitching by Adolfo Luque after Roy Parmelee, New York's starting pitcher, had hit a home run with two on base gave the Giants their second straight victory over the Reds today, 6 to 4.

Parmelee hit his homer to climax a 4 run rally in the second inning in which two Cincinnati errors figured. It earned him credit for his fourth straight victory although he was driven to cover in the sixth after fanning seven men in five innings. Luque gave the Reds only three more hits. Red Lucas pitched his seventh complete game in eight starts for Cincinnati. Score:

NEW YORK.	Ab	R	H	P	A	CINCINNATI.	Ab	R	H	P	A
J.Moore.lf	5	0	0	4	1	Adams.3b	4	1	2	2	2
Critz.2b	5	0	0	1	4	J.Moore.cf	4	0	1	3	0
Ott.rf	4	0	1	0	0	Bot'ley.1b	4	0	0	10	0
Leslie.1b	4	2	2	9	0	Hafey.lf	4	1	2	0	0
Davis.cf	4	0	2	1	0	G'th'm.2b	4	0	1	3	3
Vergez.3b	4	1	2	0	0	Rice.rf	4	0	1	5	0
Mancuso.c	3	1	0	11	0	L'mbardi.c	4	0	1	1	1
Ryan.ss	4	1	1	1	5	Mor'sey.ss	3	1	0	3	2
P'rmelee.p	2	1	1	0	0	Lucas.p	4	1	1	0	4
Luque.p	2	0	0	0	1						
	37	6	9	27	11		35	4	9	27	12

New York ....040 001 010—6
Cincinnati ....002 011 000—4

Errors—Ott, Adams, Lombardi, Morrissey. Runs batted in—Vergez, Mancuso, Ryan, Parmelee [3], John Moore [2], Bottomley, Rice. Two base hits—Leslie, Davis, Vergez. Home run—Parmelee. Double play—Joe Moore to Mancuso. Bases on balls—Parmelee, 1; Lucas, 1. Struck out—Parmelee, 7. Hits—Parmelee, 6 in 5 innings [none out in sixth]; Luque, 3 in 4. Hit by pitcher—Parmelee [Adams]. Winning pitcher—Parmelee. Umpires—Rigler and Stark. Time—2:10.

BRAVES, 3; CARDINALS, 1.

St. Louis, Mo., May 23.—(AP)—Tex Carleton weakened in the tenth inning today and yielded four consecutive singles which brought in two runs and gave the Boston Braves a 3 to 1 victory over the St. Louis Cardinals. It was Carleton's second defeat of the season against five victories. In the tenth, Frankhouse, Knothe and Mowry singled, then Moore also singled scoring Frankhouse and Knothe. Score:

BOSTON.	Ab	R	H	P	A	ST. LOUIS.	Ab	R	H	P	A
Knothe.3b	5	2	3	0	3	Martin.3b	4	1	1	1	2
Mowry.lf	5	0	2	1	0	Frisch.2b	3	0	0	4	2
M'e.rf-1b	5	0	1	4	0	Orsatti.rf	3	0	1	0	0
Schu'ch.rf	1	0	0	0	0	Collins.1b	4	0	1	8	1
Berger.cf	5	0	1	3	0	Allen.cf	3	0	1	2	0
Jordan.1b	4	0	0	12	0	Medw'k.lf	4	0	0	4	0
Urban'i.ss	4	0	1	2	9	Wilson.c	3	0	0	9	1
H'grave.c	3	0	1	3	0	Duroc'r.ss	3	0	1	1	2
M'ville.2b	4	0	0	5	3	Carleton.p	3	0	0	1	1
Frankh'e.p	4	1	1	0	4						
Cantwell.p	0	0	0	0	0						
	40	3	10	30	19		*32	1	5	30	9

*Crawford batted for Durocher and Hornsby batted for Carleton in tenth.

Boston ....001 000 000 2—3
St. Louis ....100 000 000 0—1

Errors—Berger, Urbanski, Maranville. Runs batted in—Collins, Mowry, Moore [2]. Two base hits—Martin, Mowry. Stolen base—Hargrave. Sacrifice—Frisch. Double plays—Urbanski to Maranville, Frankhouse to Urbanski to Jordan, Urbanski to Maranville to Moore. Base on balls—Frankhouse, 3; Carleton, 1. Struck out—Frankhouse, 3; Carleton, 8. Hits—Frankhouse, 5 in 9 1-3 innings; Cantwell, 0 in 2-3. Winning pitcher—Frankhouse. Umpires — Pfirman, McGrew, and Moran. Time—2:20.

$166,662 VALUE IS SET UPON ESTATE OF TEX RICKARD

New York, May 23.—[Special.]—The fortune of Tex Rickard, the sports promoter, estimated shortly after his death in the millions, and which he himself "supposed" in 1928 was $2,500,000, was actually $166,662 net, according to a tax appraisal filed today. So small was it that the specific bequests under his will had to be cut down pro rata.

The gross estate was $452,223, but debts of $199,551 and funeral and administration expenses of $80,860 bit into it sharply, and the debts finally set down represented compromises of larger sums claimed in some instances.

On account of the depreciation in the estate, the figures set in it had to be cut down, and here is the result: Rickard's widow, who married Frank Dailey, a business man, last December, receives personal effects and furniture valued at $5,063, a $35,000 yacht and $18,328, to which sum a specific bequest of $50,000 was abated.

WEDS WRESTLER

Miss Lois Poole, 20 year old Evansville, Ind., art student, who married Joe Savoldi, heavyweight wrestler, in railroad depot at La Porte, Ind., last Sunday.

Phils Defeat Cubs, 9 to 5, on 19 Hits

[Continued from first sport page.]

tried to throw to Hendrick but hit the wall in front of the right field boxes. Bartell thereupon set sail for second. But Babe Herman came galloping in, retrieved the ball and threw it back to Koenig, who tagged Bartell. And if that isn't balmy baseball, you tell one.

The Phillies had made seven hits for nine bases off Bush in the hilarious second, and though it seemed the Phillies, with all their running about, must have scored at least 50 times, the truth of the matter was the Cubs were trailing by only two runs. So Bush carried on. In the third he fanned Klein and made Hurst tap to Bill Herman. Whitney, however, socked what proved to be the winning run, a homer over the left field wall. Lee was thrown out by English.

And then came Bush's sad demise in the fourth, after Davis and Finn had clipped him for singles with none out. Tinning came in and fanned Rhem after which Fullis filled the bases by dropping a Texas league single in short right. Bartell hit into a double play, Tinning to Hartnett to Hendrick, to block further difficulties in the inning.

Cubs Finally Score Again.

The Philly fifth produced the second merry-go-round play of the afternoon. Hurst doubled with one out and Whitney grounded to Koenig. Hurst was run down, Koenig to English to Koenig, and when Whitney sought to progress to second he was sunk, Koenig to Bill Herman.

A walk and successive doubles by Klein and Hurst accounted for two runs in the seventh and a double by Davis got a one run rally under way in the eighth.

A single by Demaree and walks to Grimm, who batted for Richmond, and Douthitt, enabled Bill Herman to drive in two runs with a single after two were out in the ninth.

Only One More Game with Phils; Cubs Glad of It

The Phils will leave town tonight. They're all fine fellows, but who cares if they want to move on to other ball parks? Lon Warneke will go after his sixth victory of the year and will be opposed by Ed Holley, former Cub, who scored a 7 to 1 decision over the Cubs on May 13.

Manager Charley Grimm announced he would resume his place at first base in this afternoon's game if he can get his doctor's consent. Charley isn't well, by any means, but he is in good voice and can holler loud enough to keep pitchers from throwing to wrong bases while runs are clattering across the plate.

Cub hopes of equaling last year's record at Wrigley field against the Phils have been destroyed with only two games played. The Phils won their 1932 opener here on May 15, 8 to 6, and the next day were nosed out 11 to 10, and that was the first of ten straight the Cubs licked the Phils on Wrigley field.

The Boston Braves come to town tomorrow for four games. One of the Braves' claims for distinction, which they share with the Brooklyn Dodgers, is that they are one of two teams which have lost a series to the Cubs this season.

Yanks Get 4 Homers; Beat Indians, 8 to 6

New York, May 23.—(AP)—A blast of Yankee home runs gave New York its second straight victory over the Cleveland Indians today, 8 to 6, and handed Oral Hildebrand his first setback after six successive pitching triumphs.

Every one of the Yankees' runs resulted from a homer. Babe Ruth hit his sixth of the year with empty bases in the first inning. Then Earl Combs clouted one with two aboard in the third and after Hildebrand had passed two men Lou Gehrig duplicated the feat for his eighth homer. Ben Chapman got the last homer off Willis Hudlin in the eighth. Score:

CLEVELAND.	Ab	R	H	P	A	NEW YORK.	Ab	R	P	H	A
Porter.rf	3	2	1	1	1	Combs.cf	4	1	2	3	0
Burnett.ss	5	1	1	2	4	Sewell.3b	3	1	0	0	2
Cissell.2b	3	1	0	1	2	Ruth.rf	2	2	1	0	0
Averill.cf	5	0	1	2	0	Byrd.rf	0	0	0	0	0
Vosmik.lf	4	1	1	4	1	Gehrig.1b	4	1	1	10	1
Boss.1b	4	0	1	12	1	Chap'n.lf	4	1	2	3	0
Kamm.3b	3	0	1	0	3	Lazzeri.2b	3	0	1	1	4
Myatt.c	2	1	1	1	1	Dickey.c	4	0	0	5	1
Hildeb'd.p	1	0	0	0	0	Cros'ti.ss	4	1	2	3	4
Hudlin.p	2	0	0	1	0	Allen.p	3	1	0	1	0
*Powers	0	0	0	0	0	Brennan.p	0	0	0	1	1
	32	6	7	24	13		31	8	9	27	13

*Batted for Hudlin in ninth.

Cleveland ....012 000 003—6
New York ....106 000 01*—8

Error—Allen. Runs batted in—Ruth, Myatt, Boss [2], Combs [3], Gehrig [3], Chapman, Burnett, Averill [2]. Two base hits—Porter, Averill. Three base hit—Lazzeri. Home runs—Ruth, Combs, Gehrig, Chapman. Double plays—Lazzeri to Crosetti to Gehrig [2], Brennan to Dickey to Gehrig. Bases on balls—Allen, 9; Hildebrand, 3; Hudlin, 2. Struck out—Allen, 3. Hits—Hildebrand, 4 in 2 innings [none out in third]; Hudlin, 5 in 6; Allen, 5 in 8 [none out in ninth]; Brennan, 2 in 1. Winning pitcher—Allen. Losing pitcher—Hildebrand. Umpires—Geisel and Moriarty. Time, 2:04.

ATHLETICS, 8; BROWNS, 6.

Philadelphia, Pa., May 23.—(AP)—The Athletics won their fifth straight game today, hammering two St. Louis Browns pitchers for 12 hits and an 8 to 6 victory. One of the hits was Jimmy Foxx's seventh homer of the season.

Lefty Grove, pitching two hit ball for his three inning stay on the mound after Hank McDonald left at the end of the sixth, was credited with his third straight victory in a relief rôle.

ST. LOUIS.	Ab	R	H	P	A	PHILADELPHIA.	Ab	R	H	P	A
Levey.ss	5	1	2	0	5	Bishop.2b	2	0	0	1	4
Burns.1b	5	1	1	6	0	Cramer.cf	5	2	2	1	0
Rey'lds.lf	5	1	1	2	0	Johnson.lf	4	1	2	1	0
Cam'ell.rf	4	0	2	2	0	Colem'n.rf	4	1	2	5	0
Garms.cf	3	0	1	4	0	Foxx.1b	4	2	1	10	1
Gullic.cf	1	0	1	1	0	Cochrane.c	4	1	2	4	0
Melillo.2b	4	1	1	6	4	Higgins.3b	4	0	1	1	5
Sch'ein.3b	4	1	1	2	1	Cihocki.ss	3	0	0	3	0
Shea.c	4	1	1	1	0	Mah'ffey.p	2	0	1	0	1
Coffman.p	2	0	0	0	1	McD'ald.p	0	0	0	0	0
Gray.p	1	0	0	0	1	†Finney	1	1	1	0	0
*Crouch	0	0	0	0	0	Grove.p	1	0	0	1	0
	38	6	11	24	12		35	8	12	27	11

*Batted for Gray in ninth.
†Batted for McDonald in sixth.

St. Louis ....100 041 000—6
Philadelphia ....000 242 00*—8

Errors—Levey, Campbell. Runs batted in—Campbell [3], Shea [2], Coffman, Mahaffey [2], Johnson [4], Foxx [2]. Two base hits—Campbell [2]. Three base hit—Shea. Home runs—Johnson, Foxx. Sacrifice—Bishop. Double play—Levey to Melillo to Burns. Bases on balls—Coffman, 3; Gray, 1; Grove, 1. Struck out—Coffman, 1; Mahaffey, 2; Grove, 1. Hits—Coffman, 7 in 7 innings [none out in 5th]; Gray, 5 in 4; Mahaffey, 8 in 4 2-3; McDonald, 1 in 1 1-3; Grove, 2 in 3. Winning pitcher—Grove. Losing pitcher—Gray. Umpires—Owens and Van Graflan. Time, 2:05.

TIGERS, 7; SENATORS, 1.

Washington, D. C., May 23.—[Special.]—The Detroit Tigers evened the present series with the Senators today by pounding out a 7 to 1 victory as Fred Marberry held his former Washington mates to three hits. Score:

DETROIT.	Ab	R	H	P	A	WASHINGTON.	Ab	R	H	P	A
Fox.cf	5	1	2	2	0	Rice.cf	4	0	0	4	0
Geh'er.2b	5	2	3	1	7	Myer.2b	4	1	1	2	7
Stone.lf	5	2	4	0	0	Manush.lf	3	0	0	1	0
Walker.rf	4	1	0	4	0	Cronin.ss	3	0	1	1	7
Green'g.1b	3	1	1	14	0	Harris.rf	3	0	0	2	0
Owen.3b	4	0	0	1	0	Kuhel.1b	3	0	0	16	0
Rogell.ss	4	0	0	0	4	Travis.3b	3	0	1	0	3
H'worth.c	4	0	0	5	0	Sewell.c	3	0	0	1	0
Marb'y.p	4	0	0	0	4	Stewart.p	0	0	0	0	0
						Russell.p	2	0	0	0	3
						Burke.p	0	0	0	0	0
	38	7	10	27	15		*29	1	3	27	20

*Bolton batted for Russell in eighth.

Detroit ....014 000 020—7
Washington ....000 100 000—1

Errors—Myer, Travis. Runs batted in—Hayworth, Greenberg, Owen [2], Cronin, Stone. Two base hits—Gehringer, Stone. Three base hit—Stone. Double plays—Cronin to Myer to Kuhel [2]; Rogell to Gehringer to Greenberg. Bases on balls—Marberry, 1; Stewart, 1; Burke, 1. Struck out—Marberry, 3. Hits—Stewart, 4 in 2 [none out in third]; Russell, 4 in 6; Burke, 2 in 1. Losing pitcher—Stewart. Umpires—Dinneen, Ormsby, and Kolls. Time—1:35.

SIMMONS BACK IN BIG SIX WITH .364 AVERAGE

After a day's absence, Al Simmons of the White Sox jumped back into the Big Six yesterday, shoving his average up to .364 and taking third place in the American league as he hit a homer, a triple and a single in four trips to the plate. Bill Dickey went out of the sextet, giving second place in his league to a teammate, Ben Chapman, who gained 6 points with two hits in four times up.

Pepper Martin and Gabby Hartnett each hit one out of four, lost 4 points and wound up in a tie for the National league lead as Johnny Frederick failed to connect and dropped 15 points. The standing:

	G.	AB.	R.	H.	Pct.
West, Browns	29	118	19	45	.381
Martin, Cardinals ..	32	124	28	46	.371
Hartnett, Cubs	34	116	14	43	.371
Chapman, Yankees ..	26	92	22	34	.370
Frederick, Dodgers ..	29	103	13	38	.369
Simmons, White Sox	32	129	27	47	.364

Attorney Gets Judgment of $119 Against Shires

Milwaukee, Wis., May 23.—(AP)—C. Arthur Shires, hero of many baseball and a few ring battles, took the count to the extent of $119.33 in the court of Judge Joseph Cordes today. Judge Cordes ruled Shires owes that much to William H. Timlin, "What a Man's" former attorney. Timlin said the amount was due him for defending Shires in a breach of contract suit brought by Jack Stenbuck.

Babe Ruth Says He Feels Homer Coming; Gets One

New York, May 23.—(AP)—Mopping his round face with a Turkish towel, Babe Ruth turned to Manager Joe McCarthy as they sat on the bench before today's game with Cleveland and remarked:

BABE RUTH.

"I feel like I might bust one today and get around those bases, Joe. I'm overdue."

Whereupon the Babe strode to the plate in the first inning and, with the count three and two, "busted one" high into the right field bleachers. It was his first homer since April 30 and ended the longest drought he has experienced while with the Yankees, simultaneously putting an abrupt end to talk about Ruth's eyes going back on him in his 20th major league campaign.

"That's a lot of bunk," the Babe remarked, upon hearing reports he was becoming astigmatic. Across the field when the same subject was mentioned, Billy Evans, general manager of the Cleveland club, added:

"That's nothing for the Babe to worry about. You know, Ty Cobb for years had pronounced astigmatism of one eye, but he hit around .400 just the same. Maybe he would have hit .800 if he had had two sound eyes."

Gregory Will Close Boston Series Today

[Chicago Tribune Press Service.]

Boston, Mass., May 23.—Manager Lew Fonseca of the White Sox wants to save Ted Lyons and Sam Jones for the four game Yankee series, so he will nominate Paul Gregory for the final here tomorrow. Gregory's last start was a six hit victory over the Senators last Friday. Gordon Rhodes will pitch for Boston.

Johnny Hodapp's double in the first inning today was his eighth consecutive hit stretched through four games, but he was stopped in the fourth when he grounded to Dykes. Hodapp was additionally grieved when he bounced to Appling for the double play that concluded the game.

Jack Hayes continues to run up his string of chances without an error. He handled ten plays today, giving him a total of 166. His last error was at Detroit April 15.

The attendance was about 5,000, which is Boston's reply to the efforts of the new Red Sox owners to build up their team. Last year the Chicago club felt itself lucky if it could attract a thousand per day here.

Al Simmons now has hit safely once or more in 15 straight games. The last time he went hitless was on May 1, when Oral Hildebrand held the Sox to five safeties while trimming them at Cleveland. Al's home runs for the season now total three.

TRAUTMAN IS NAMED COLUMBUS CLUB PRESIDENT

Columbus, O., May 23.—(AP)—George [Red] Trautman, former assitant athletic director at Ohio State university, was named president of the Columbus American association baseball club today.

Trautman succeeds L. S. MacPhail, who was technically relieved of his duties earlier in the day by action of the board of directors. MacPhail had served as president since February, 1931, when the club was acquired by the St. Louis Cardinals from the Cincinnati Reds.

Trautman, along with Branch Rickey, president of the Cardinals, left late this afternoon for Indianapolis where the club is playing a series of night games. The new president promoted the national open golf championship in 1926, the Ryder cup matches in 1931, and more recently the American Bowling congress.

College Baseball

Chicago, 9; Northwestern, 5.
Purdue, 6; Illinois, 5.
Bradley, 5; Monmouth, 3.
St. Olaf, 11; St. Thomas, 10.
Simpson, 3; Parsons, 0.
Minnesota, 12; Gustavus Adolphus, 4.
Upper Iowa, 8; Iowa, 3.

WALK-OVER SHOES for MEN NOW AT 125 SO. STATE
PALMER HOUSE

Gaston Allows Six Hits; Sox Defeat Boston

[Continued from first sport page.]

an error and a couple of passes. The hit was furnished by Haas. He doubled to left center with one out and Swanson walked. Simmons hammered a sizzling grounder past the shortstop and it was recorded as an error. Haas scored on the play.

Welch Replaces Andrews.

Andrews turned over the pitching job to Johnny Welch, who passed Appling. Fonseca then turned loose another long fly on which Swanson scored. There would have been more scoring immediately if Johnson hadn't made a diving catch of Dykes' rakish liner.

Bob Kline handled the pitching in the ninth and the Sox stepped up with another run. Simmons dented the right field fence with a triple that was pleasingly close to being a homer. Then Appling hit the left field wall for two bases and Simmons scored.

Minor Leagues

AMERICAN ASSOCIATION.

	W.	L.	Pct.		W.	L.	Pct.
Columbus..	19	11	.667	Milwaukee	15	14	.517
Minneap's	18	14	.563	Toledo	15	17	.469
St. Paul...	19	15	.559	Louisville	13	19	.406
Ind'n'p'lis.	15	14	.517	Kas. City ..	13	23	.361

YESTERDAY'S RESULTS.
AMERICAN ASSOCIATION.

St. Paul, 9; Kansas City, 5.
Minneapolis, 19; Milwaukee, 5.
Louisville, 9; Toledo, 6.
Columbus, 6; Indianapolis, 2.

Jimmy Evans, Former N. U. Star, to Appear in Show

Jimmy Evans, who was a guard on the champion Northwestern university team of 1931, will appear in the collegiate musical comedy "Hats Off," which will open at the Studebaker theater June 4. He will play the rôle of a football captain.

500 MILE PILOTS FRET OVER 6 GAL. OIL LIMITATION

Indianapolis, Ind., May 23.—(AP)—Gloom invaded some garages at the Indianapolis motor speedway today when E. V. Rickenbacker, president, informed drivers the new rule limiting cars to six gallons of oil in the 500 mile automobile race next Tuesday will not be modified.

Some of the speedsters have consumed alarming amounts of oil in the practice runs and the qualifying tests that began last Saturday. Appeal of a few of the drivers to Rickenbacker met with disfavor.

Some Use 40 Gallons.

In past races some cars have used up forty gallons of oil in 500 miles. Decision to put on a six gallon limit was made by the officials for two reasons: To eliminate oil spilling on the track and to encourage better engineering.

Gasoline mileage tests also have added to the ordeals of drivers and mechanics this spring. With the size of the fuel tank limited to 15 gallons, mileage has become an important factor. Most of the drivers hope to make no more than three pit stops for gasoline, and with that in mind they have been trying to get a minimum of 12 miles to the gallon at the speed they expect to race.

Better Qualifying Marks.

If speed made in the qualifying trials means anything in so far as the race itself is concerned, there is a good chance for the record of 104.144 miles an hour made by Fred Frame last year to be bettered.

Six drivers have broken the marks made in qualifying runs last year when Lou Moore of Los Angeles won the pole position with 117.363 miles an hour. Wild Bill Cummings of Indianapolis, with 118.521, will have that post this year.

This year's top qualifying speeds are declared by speedway officials to be all the more remarkable because they were made over a 25 mile course, whereas they were for only ten miles in 1932.

ECONOMY is all in your favor—

EL PRODUCTO for real enjoyment

QUALITY is the only cigar economy. For without real enjoyment, you get nothing for your money. During these times when economy counts, El Producto keeps winning appreciative smokers. Real enjoyment is in demand and El Producto fills that demand on every count.

In the distinctive character of El Producto you get the sparkling tang of the finest Havana blended with the smooth mildness that insures real enjoyment. Only the utmost in quality can give such supreme satisfaction.

There's economy, too, in El Producto workmanship — it smokes smoothly, evenly holding its fire until the last puff. Real enjoyment is lasting.

For real economy, as well as real enjoyment, insist on El Producto in the size you like—10c to 25c.

CHICAGO DISTRIBUTING BRANCH,
17-19 E. Austin Ave. Chicago, Ill. Phone Whitehall 5110.

G. H. P. CIGAR CO., INC., PHILA., PA.

FULL REPORT ON MIDDLE WEST IS DUE JUNE 1

Receivers to Give New Audit to Court.

BY THOMAS FURLONG.

What promises to be the first comprehensive report on the finances of Middle West Utilities company ever made public will be submitted to Federal Judge Walter C. Lindley about June 1 by Edward N. Hurley and Charles A. McCulloch, co-receivers.

The final draft of report which will give the consolidated position of the company is now being given the finishing touches by the receivers. The receivers will submit the review of their stewardship as soon as the court approves the agreement which has been entered into between the holders of the company's $40,000,000 of outstanding notes and the Chicago bank creditors.

The report is based on an audit by Arthur Andersen & Co., accountants, who spent several months on the job. Reappraisals of some properties were made, but it was necessary in most instances to accept book values in preparing the statement.

Reappraisal Cost Too Great.

The expense involved in making a complete reappraisal of the company's properties made such a course inadvisable, the receivers state.

It is reliably reported that a number of the subsidary properties are now operating on a satisfactory profit basis. This despite the fact that the receivers have found it necessary to increase many charges, particularly depreciation, which was sadly neglected during the Insull régime.

The 1932 report will not reflect the full benefit of the economies put in by the receivers because many of these were not started until the middle of last year. The receivers were named in April and it took them from 60 to 90 days to make effective their economies. The savings made on a yearly basis amounted to 10 million dollars. Some were in effect for only six months and some for less time.

Receivers Find Extravagance.

Of all the companies promoted by Insull, Middle West provides the least basis for the belief that Insull was a "capable operating man" if not a sound financier. The extravagance uncovered by the receivers was almost unbelievable. So many unnecessary expenditures were being made when they took office that it was a comparatively easy job to lop millions off the company's budget in a few months time without injury.

The forthcoming report is expected to cast some light on the nature of the reorganization plans contemplated as a result of the agreement entered into between the note holders and the banks. Reorganization is not an immediate possibility, it is learned, but preliminary plans are already being considered. The course of business in the next year will tell how the various classes of security holders will fare in reorganization. While the bankers and receivers avoid any statements which might be construed as unreasonably optimistic there is no doubt that the prospects improved remarkably in the last two months.

OIL OUTPUT OFF 28,500 BARRELS A DAY LAST WEEK

New York, May 23.—(AP)—Daily average gross crude oil production in the United States decreased 28,500 barrels last week, totaling 2,705,350 barrels, the American Petroleum institute's weekly summary indicates. Daily average production east of California decreased 35,800 barrels to 2,220,150 barrels.

Refineries operated at 64.1 of capacity and reported daily average runs of crude oil to stills as 2,266,000 barrels. In the preceding week refineries operated at 63.5 per cent of capacity and ran 2,243,000 barrels daily.

Daily average cracked gasoline output was 482,000 barrels, compared with 478,000 barrels in the preceding week.

Ohio's Coal Rate Fight Carried to Federal Court

Columbus, O., May 23.—(AP)—Ohio's fight for reduced coal freight rates within its borders has reached the federal court. The state utilities commission and the Wheeling and Lake Erie railroad asked a temporary injunction against an interstate commerce commission decision invalidating lowered intrastate rates ordered by the utilities commission a year ago. The interstate commerce commission ruling restored the Ohio rates to the level of interstate schedules, declared by eastern Ohio coal operators to be unjust and discriminatory.

UNLISTED SECURITIES

	Bid.	Ask.		Bid.	Ask.
Ala Pow 6 pfd	40	45	Hearst 7% pf	18	19
Do 7 pfd..	48	52	Johnson Ser..	9	10
Am Furn M p	2	3	Kellogg Co...	104	106
Amer Stove...	9	11	LaSalle Ext p	4	5
Ark Mo Pw p	2	5	Linc Nat Life.	28	30
Benj Elec p...	24	32	LinkBelt pf...	80	..
Birtman El pf	60	62	O Mayer 1 pf	76	..
Brennan Pak.	40	41	Do 2d pfd..	77	..
Bruce pfd ...	27	29	Mer&Mnfrs pf	8	9
Brun Balke p.	39	40	Mickelbry pfd	20	22
Buda Co	12	14	Mo St Life...	4	5
Bunte com ...	4	5	Nat Battery...	5	7
Do pfd	67	70	Nat Gypsum A	3	4
Byllesby A ...	4	5	Do pfd	47	..
Cen Cold Stor.	7	8	NatTea $10 p	8	9
Cent St P&L.	4	7	N Am Car pf.	16	17
ChannonH 1 p	7	10	NContUtil 7 p	5	8
Do 2d pfd..	6	9	No S Gas pf..	40	50
Chi D News..	16	17	NIndPS 6 pfd	34	38
Do pfd	76	79	Do 7 pfd....	36	40
Chi Ry Eq....	4	5	N W Yeast...	128	131
Do pfd	7	8	Pyle Nat	3	4
Chi Ttitle&Tr.	84	88	StL Nt Yds...	33	35
Cong Hotel....	28	32	StaleyMfg 7 p	52	55
ConsPow 5 pf.	64	69	Std Cap & S..	23	24
Do 6 pfd....	74	78	StoverMfg pf.	6	7
Cont Assur...	22	24	Un Yds Omaha	71	73
Cont Casualty	8	9	U S Cold Stor	4	5
ContGasPr p..	50	55	Do pfd	29	31
ContSteel pfd.	32	..	Wabl pfd	4	..
Cream Pkg....	7	8	West Cart pf.	53	56
Do pfd	80	85	West Groc pf	20	22
Dolese & Shep	6	8	WestUn 6 pf.	30	35
Elgin Watch..	7	8	West Un 6½pf	30	35
1st St Pawn..	95	97	Do 6½ pfd..	53	60
Foster W C p	7	8	Wis P&L 6 pf	33	38
Godchaux S A	12	13	Do 7 pfd....	36	41
Do 1st pfd..	34	36	Woods Bros...	½	1
Gt Lakes T...	4	5	Do pfd	3	5
Do pfd	50	52			
Ham Alex I p	4	5			

GASOLINE AND OILS

GASOLINE—Tank wagon or service station: Red Crown, 12.6c per gal; thyl, 15.1c; Stanoline, 11.6c. FUEL OIL—Stanolex, No. 1, tank wagon, 1 to 99 gals, 7¼c; 100 or over, 6¼c. KEROSENE—Tank wagon, 8c. LINSEED—Raw, 72c; boiled, 75c. TURPENTINE—50c. DENATURED ALCOHOL—48c. DIESEL ENGINE FUEL OIL—Bunkered at Indiana Harbor ship canal, 4⅝c per gal. WHITE LEAD—100 lbs., $11.00.

NEW YORK CURB TRANSACTIONS

Tuesday, May 23, 1933.

Shares sold today.................463,000 Total sales 1933 to date..........23,171,000
Year ago..........................141,000 Total sales 1932 to date..........20,565,581

	Sales.	High.	Low.	Close.	Net chge.
Aero S Mf B	[illegible]	[illegible]	[illegible]	[illegible]	[illegible]
†Air Iv cv pf	[illegible]	[illegible]	[illegible]	[illegible]	[illegible]
Ala Pw $7 pf	[illegible]	[illegible]	[illegible]	[illegible]	[illegible]
Alum Co Am	1,750	64⅞	61	64⅛	+ 3⅛
[illegible]	[illegible]	[illegible]	[illegible]	[illegible]	[illegible]

DOMESTIC BONDS.

No. thous.		High.	Low.	Close.	Net chge.
[illegible]	[illegible]	[illegible]	[illegible]	[illegible]	[illegible]

FOREIGN BONDS.

No. thous.		High.	Low.	Close.	Net chge.
[illegible]	[illegible]	[illegible]	[illegible]	[illegible]	[illegible]
2	Hamb El 7s '35	77	77	77	....
5	do 5½s '38	56	56	56	....
1	Hanov St 6½s'49	32	32	32	+ 4
6	Hano City 7s '39	56	56	56	+ ⅞
50	It S P 6s '63 A	44	42⅞	43	— ¼
4	Medel Col 7s '51	15	15	15	....
4	Mend P 7½s '51	26	26	26	— 1
7	Nip E P 6½s '63	50	48½	50	+ 1⅜
7	Gara Br 7s '58	11¾	11¼	11¾	+ 1¼
1	Prussia El 6s '54	54¼	54¼	54¼	+ 1⅛
4	Rio d J 6½s '59	15	15	15	— ½
13	Ruhr G 6½s '53A	46	43	46	+ ½
3	Ruhr H 6½s '58	34	34	34	+ 7
1	Sant Ch 7s '49	7½	7½	7½	+ 1½
5	Stinnes 7s '36 ..	39	39	39	+ 1
10	do 7s '46	36	35½	36	+ 3
1	Terni El 6½s '53	77¾	77¾	77¾	+ ¼
1	Un Ind 6s '45..	45	45	45	+ 3¼

†Officially listed. Other stocks and bonds are traded on the curb exchange as "unlisted." They include those of corporations from which the exchange has deemed it unnecessary to require financial statements such as must be filed periodically if listed. The exchange states it investigates at regular intervals the financial status of "unlisted" securities.

*Ex dividend ex—First sale since ex dividend date or dates. ww—With warrants. xw—Without warrants.

U. S. TREASURY

[Chicago Tribune Press Service.]

Washington, D. C., May 23.—The following is a statement of the condition of the United States treasury on May 20:

Income to date this year..	$1,695,415,147
Income to date last year....	1,720,033,018
Decrease	$ 24,617,871
Outgo over income this year.	$1,681,710,353
Outgo over income last year..	2,601,304,492
Decrease	$ 919,594,139
Balance general fund today..	$ 387,600,801
Balance previous day	394,975,914
Decrease	$ 7,375,113

COMMODITY PRICES

NEW YORK, May 23.—(AP)—Index of 15 staple commodity prices [Dec. 31, 1931, equals 100]:

Today	114.7	1933 high......	116.4
Previous day...	113.6	1933 low.......	78.7
Week ago.......	115.3	1932 high......	103.9
Month ago......	100.5	1932 low.......	79.3

[Copyright, 1933, by Moody.]

PETTIBONE CALLS REAL ESTATE IN CHICAGO SOUND

Most Property Unaffected by Bond Situation.

BY AL CHASE.

Holman D. Pettibone, president of the Chicago Title and Trust company, yesterday told several hundred Rotarians at their weekly luncheon at the Hotel Sherman that Chicago real estate is still among the soundest and most dependable of investments.

HOLMAN D. PETTIBONE. [Moffett-Russell Photo.]

He pointed out that 97 per cent of our properties are not involved in the present real estate bond situation. While admitting that our tax situation was nothing to cheer about, he pointed out that there are other cities in a much worse plight than Chicago. In fact, this city's debt, he declared, is smaller than nine of the thirteen largest American municipalities.

He paid his respects to the bondholders' committee situation by calling attention to the fact that bond issue loans involve a group of properties which constitute not more than 3 per cent in number of the total improvements in Chicago.

Analyzes Bondholders' Committees.

He admitted that the mechanism of bondholders' committees is unwieldy, cumbersome, slow, and expensive, but pointed out that no better way has been found.

"There are bondholders' committees functioning today in every field of finance, industrial, public utility, railroad, municipal, foreign governments," he said. "The publicity given to real estate bondholders' committees might lead readers to believe that the method is a new, unnecessary, and possibly dishonest mechanism.

"No thorough student of the situation makes this criticism. Committees are necessary; most of them are honest and capable. They have a big task; they merit public confidence and support."

Predicts Real Estate Recovery.

Mr. Pettibone declared that a visitor from another planet unfamiliar with the seasons would figure the coming of winter an appalling situation. After a few months of leafless trees and heavy snows he'd believe summer was never coming back.

"The cycles of a major depression in real estate are like that," he said. "Those who've not been through the experience before quickly lose all confidence that normal valuations ever will return. In a proper perspective this impression is corrected. Just as we know that spring and summer will follow winter, so those who have experienced several complete real estate cycles know that with a steadily increasing population land valuations must regain higher levels.

"My company, with an experience extending over five major real estate depressions, faces the future with assurance and courage. We know that the summer of real estate will return.

"Experience finds that Chicago real estate is among the soundest and most dependable of investments. It sees Chicago land values surviving one major depression after another with less shrinkage than most investments, and always with recovery to new and astounding heights."

CORPORATION EARNINGS

NORTH AMERICAN CEMENT.

Corporation reported for the twelve months ended March 31 net loss of $804,810 after taxes and charges, as against net loss of $570,302 for the twelve months ended March 31, 1932.

PARK & TILFORD.

Company reported for the first quarter of 1933 an estimated net loss of $28,460 after charges and taxes, as against net loss of $128,413 in the same period a year ago.

AMERICAN PUBLIC SERVICE.

Report of company and subsidiaries for the March quarter shows net income of $35,788 after depreciation, taxes, interest, amortization, and subsidiary preferred dividends.

MIDDLE WEST SUBSIDIARIES.

Report of Central & South West Utilities company and subsidiaries for the March quarter shows net income of $92,474 after all charges, including subsidiary preferred and class "A" common dividends and minority interest. Deductions for subsidiary preferred dividends did not include $125,673 unprovided for portion of accrued and unpaid cumulative preferred stock dividends of subsidiaries. The parent company alone had a net loss for the quarter of $27,066.

Kentucky Utilities company's report showed consolidated net income of $243,278 after depreciation, taxes, interest and amortization.

Consolidated income statement of Old Dominion Ice corporation for the first three months of 1933 shows net income of $8,824.98 after provision for depreciation, state and local taxes, interest, and amortization of bond discount and expense.

Consolidated income statement for American Public Service company and subsidiaries for the quarter ended March 31, 1933, shows net income of $35,788.05, after provision of depreciation, state and local taxes, interest, amortization of bond discount and expense, dividends on preferred stock of subsidiary held by public. Net income available to American Public Service company was $42,577.18.

FRISCO.

The St. Louis-San Francisco [Frisco] Railway company today reported net railway operating income of $90,585.44 in April, a decrease of $267,415.41 compared with the same month last year. For the first four months of 1933 net railway operating income showed a deficit of $249,550.85 a decrease in income of $793,041.55 as compared with the same period last year.

COMMONWEALTH & SOUTHERN.

Corporation reports net income of $9,611,187 for twelve months ended April 30, 1933, compared with $20,293,035 in the preceding year. For April net after taxes was $4,617,938, against $5,363,658 a year ago.

COFFEE.

NEW YORK, May 23.—(AP)—Early declines in coffee today, promoted by more liberal Brazilian offerings which failed to attract buyers, were followed by partial rallies on near month covering. Santos opened 4 points lower and closed 5 points higher to 2 points lower. Sales, 3,000 bags. No. 7 opened nominal and closed 2 points lower to 1 point higher. Sales, 1,000 bags. Closing quotations: Santos, May, 8.39c; July, 8.10c; September, 7.69c; December, 7.53c; March, 7.43c. Prices follow:

	Open.	High.	Low.	Close.	Prev. close.
December	5.27	5.27	5.27	5.27	5.27

Spot coffee quiet; Santos 4s, 9¼@9½c; Rio 7s, 8¼c. Cost and freight offers included Bourbon 3s and 5s at 8.50@8.75c.

HIDE FUTURES.

A big trade was under way in hide futures in New York with prices advancing 23 to 44 points with sales of 3,680,000 lbs. Inflation talk was a factor. Closing bids: June, 11c; September, 11.44c; December, 11.70c.

TRADE AGENCIES READY TO APPLY ROOSEVELT IDEA

See Better Chance to Mold Industry.

[Chicago Tribune Press Service.]

New York, May 23.—Trade associations in all branches of industry are looking forward to a great increase in prestige and power on the adoption of President Roosevelt's legislative program for the rehabilitation of industry, now before congress. These agencies feel that they will probably be designated as the intermediaries between the government and private business.

For many years, these associations have been struggling to commit their respective industries to sound and fair competitive practices in spite of the limitations imposed by the anti-trust laws and the many interpretations of them. For the most part, these activities have been restricted to the drawing up of codes of practice and urging their acceptance by the entire industry.

Small Units Hold Aloof.

Up to now, the associations have been provided with no adequate means to enforce such regulations, and many attempts to provide such means have resulted in legal entanglements on account of the anti-trust laws.

In many cases, furthermore, the associations have been confronted with the refusal of small units within their respective industries to coöperate in suggested programs, and in some cases, these small units are said to have refused to coöperate in any degree with the desires of the majority.

Executive officers of the leading trade groups, while asserting that they believe the proposals outlined present the greatest opportunity they have ever had, admit that they also place a tremendous responsibility on them if they are called upon to aid the program.

Work for Industrial Planning.

For many years, these executives say, they have been working for a broad industrial planning program which will entirely eliminate cutthroat competition and unfair practices. This type of competition, it is pointed out, almost forces others to adopt similar practices in order to make a fair profit on their products, and, if carried to extreme, as has occasionally been done, it causes the entire industry to operate at a loss.

Executives of the associations point out that they do not know to what extent the proposed program will increase the cost of production, through the desire of the administration to increase wages, but they feel that, in the event wages are lifted, spending power will be increased, and hence higher prices for finished materials will be justified, so that the situation probably would rectify itself.

Board of Trade Admits Seven New Members

William H. Kuehn of Sullivan & Co., custom house brokers; Donald W. Morrison, Lee H. Wolvin and Fred W. Fairman of Fairman, Perry & Co., all of Chicago, were elected to membership in the Chicago Board of Trade by the directors yesterday. Outside members passed upon favorably were Bruce B. Brady, Cleveland; William F. Condon, New York; Roland H. Sturtevant, vice president of the Hart, Bartlett, Sturtevant Grain company of Kansas City.

YELLOW TRUCK AND COACH.

Manufacturing company, a division of General Motors corporation, reports first quarter net loss of $1,067,981, against loss of $966,851 in the same period of 1932.

DU PONT CO. BUYS CONTROL OF STOCK IN REMINGTON ARMS

New York, May 23.—(AP)—M. Hartley Dodge, chairman of the board of the Remington Arms Co., Inc., announced today that the E. I. Du Pont de Nemours company of Wilmington, Del., had purchased a controlling interest in the Remington concern.

The deal, which includes the transfer of 51 per cent of the Remington company's common stock to the Du Pont organization, was understood to have been for cash. The amount was not disclosed. In addition, the Du Pont corporation agreed to offer to the Remington first preferred stockholders an opportunity to exchange their shares for an equal number of shares of Du Pont common stock.

The Remington Arms company is the largest producer of ammunition, other than for military purposes, in the United States. It was established in 1816 and has more than 100,000 retail dealers in this country and Canada. The Du Pont organization, one of the largest powder and explosives manufacturers in the world, was established in 1802.

INT. TELEPHONE WRITES DOWN ASSETS $35,759,598

[Chicago Tribune Press Service.]

New York, May 23.—The International Telephone and Telegraph corporation undertook a $35,759,598 revaluation of its assets at the end of 1932, based on recognition of the drastic change in world-wide economic conditions which has occurred since 1929, according to the pamphlet report issued today.

This revaluation was undertaken by means of a reserve of $41,338,064 set up out of earned and capital surplus, which resulted in writing off earned surplus entirely, and reducing capital and paid-in surplus to $22,765,216. Of the reserve for revaluation of assets, an unapplied balance of $10,000,000 remains as of Dec. 31, 1932.

In addition to the $31,338,064 applied from the special reserve, the amount of $3,288,930 was charged to reserve for depreciation and $1,132,604 was applied to equities in surplus of minority common stockholders of subsidiary companies.

CANADA SEAWAY CALLED BLOW TO ST. LOUIS TRADE

St. Louis, Mo., May 23.—(AP)—Carl Giessow, head of the chamber of commerce traffic bureau, told members of the chamber today that St. Louis has "nothing to gain and much to lose" in the St. Lawrence seaway.

"The treaty hits us in every way," he said at a meeting of the chamber. "We should oppose its ratification to the limit." He asserted the treaty would force St. Louis out of northern markets.

Walter B. Weisenburger, president of the chamber, said the treaty would limit diversion of water at Chicago from Lake Michigan, to the detriment of the Illinois nine foot waterway channel.

Cleveland A. Fewton, general counsel of the Mississippi Valley association, said the only cost of the diversion of water was a "trivial loss of water power on the St. Lawrence."

CHICAGO STOCKS

Tuesday, May 23, 1933.

Shares sold today................132,000 Total sales 1933 to date........5,139,000
Year ago.........................22,000 Total sales 1932 to date........7,967,000

Prev. High.	1933 Low	Div.yld pct.	Bid.	Asked.	Description. div. rate. $s—	Sales.	High.	Low.	Close.	Net chge.
26	10	4.0	23½	25½	Acme Stl [1]	[illegible]	[illegible]	[illegible]	[illegible]	[illegible]
¼	¼	...	½	1	All-Am Mohawk Corp	[illegible]	[illegible]	[illegible]	[illegible]	[illegible]
5⅝	2	20.0	2⅝	2¾	Asbestos Mfg [.50]	[illegible]	[illegible]	[illegible]	[illegible]	[illegible]
11	3	...	9¾	10	Bastian Bless	[illegible]	[illegible]	[illegible]	[illegible]	[illegible]
14⅝	6¾	...	13¾	13⅝	Bendix Av	[illegible]	[illegible]	[illegible]	[illegible]	[illegible]
[illegible]	[illegible]	[illegible]	[illegible]	[illegible]	[illegible]	[illegible]	[illegible]	[illegible]	[illegible]	[illegible]

BONDS.

Prev. High.	1933 Low.	Sales.	Issue—	High.	Low.	Close.	Net chge.
59½	48¼	[illegible]	Chic Rys 5s 1927 ctfs	[illegible]	[illegible]	[illegible]	[illegible]
28½	18⅜	[illegible]	[illegible]	[illegible]	[illegible]	[illegible]	[illegible]
16⅝	12¼	[illegible]	Mid West Util 5s '35	[illegible]	[illegible]	[illegible]	[illegible]
23	23	[illegible]	[illegible]	[illegible]	[illegible]	[illegible]	[illegible]

*Ex dividend. extras. b—Including extras. year. h—Cash or stock. [illegible]

BANKING REFORM BILL PASSED BY ROAR IN HOUSE

Deposits Insured; Speculation Forbidden.

Washington, D. C., May 23.—(AP)—A thundering chorus of "ayes" today put through the house the encompassing Glass-Steagall bank reform, designed to safeguard the deposits of money earners and give assurance that federal reserve member banking will be strictly separated from speculative operations.

There was not even the formality of a roll call when the reform bill was passed and sent to the senate, where its champion measure is unfinished business. Just as a test of strength, however, there was a last rising vote—showing only 19 members against the measure and 262 for it.

Broad in its terms, the bill as yet faces an uncertain future. Despite the strong support of Senator Glass Dem., Va.] in the senate, it has not yet been made a part of the Roosevelt program for the emergency session. Advocates of the measure contend, nevertheless, that the administration would not oppose its enactment.

Bills Insures Deposits.

As it passed the house, the bill would establish a quasi-federal deposit insurance fund that might reach $2,000,000,000. This money would be used to insure deposits in federal reserve and state banks that could obtain certificates of solvency from state officials and satisfy the board that administered the fund.

Deposits would be insured on this basis: 100 per cent amounts up to $10,000; 75 per cent over $50,000. Thus every depositor would be insured safety for at least $10,000.

This section of the bill would not become effective for a year, unless the President before then proclaims it in operation. Before he can issue that proclamation, however, preliminary examinations of state banks that ask the protection of the fund must be completed.

To satisfy critics of the measure, who said it was designed to force state banks out of business, since they are not automatically made insurance fund participants as are federal reserve members, the house adopted an amendment by Representative Goldsborough [Dem., Md.] saying that there should be no "discrimination" against state banks.

Doesn't Apply to Closed Banks.

Another proviso was inserted on the motion of Representative Beedy [Rep., Me.] to make it clear that the insurance section does not apply to banks already closed.

Besides these features the bill also requires federal reserve members' banks to divorce themselves completely from security affiliates; lets the federal reserve board supervise negotiations between reserve banks and foreigners; relieves national bank stockholders from double liability if their bank closes; forbids an officer of a reserve member bank to borrow from his bank; prohibits any national, reserve, or member bank or employé from doing insurance business.

Just before the final vote, Goldsborough, ranking Democrat on the house banking committee, told the house: "This bill has been carefully worked out in conferences between everybody from the President down. If passed it will be put into effect, deposit insurance and all, at an early date, possibly before July 1."

COTTON NEWS BULLISH; PRICES RISE $1.75 A BALE

Inflation news, stronger grain and stock markets, an upturn in sterling brought confidence among recent sellers of cotton and induced a general buying movement that kept prices on the upturn a good part of the day. The close was around the top with gains of mostly 30 to 35 points on the active deliveries. The net advance was equal to $1.75 a bale, or better.

Spot cotton advanced 20 points at New York to 8.60 cents, New Orleans moved up 35 points to 8.60 cents, the same as New York, while Houston closed at 8.50 cents, and Galveston at 8.45 cents. Liverpool cotton closed at net gains of from 5 to 6 points.

CHICAGO MARKET.

	High.	Low.	Close.	Prev. close.	Last year.
May	....	....	8.56	8.22	....
July	8.69	8.47	8.69	8.34	5.80
October ..	8.96	8.72	8.96	8.62	5.99
December.	9.12	8.89	9.12	8.76	6.11
January ..	9.16	8.97	9.16	8.82	6.20
March ...	9.35	9.12	9.35	9.00	6.36

NEW ORLEANS MARKET.

	High.	Low.	Close.	Prev. close.	Last year.
May	8.50	8.27	8.50	8.15	5.61
July	8.60	8.38	8.60	8.27	5.70
October ..	8.85	8.61	8.85	8.51	5.88
December.	9.00	8.76	8.99	8.65	6.02
March ...	9.20	9.09	9.20	8.86	6.09

NEW YORK MARKET.

	High.	Low.	Close.	Prev. close.	Last year.
May	8.37	8.30	8.47	8.24	5.71
July	8.65	8.41	8.64	8.31	5.66
October ..	8.90	8.67	8.89	8.56	5.91
December.	9.05	8.81	9.03	8.71	6.04
January ..	9.11	8.88	9.10	8.77	6.12
March ...	9.27	9.03	9.27	8.92	6.27

WHEAT IN U. S. FUNDS

Wheat prices in leading markets reduced to United States funds at rates of exchange at the time the markets closed:

	Tuesday.	Monday.
Chicago, May......	.68⅝	.66¾
Winnipeg, May....	.54⅜	.52⅝
Do No. 2 Manitoba	.53½	.51¾
Liverpool, May.....	.58¾	.57⅝
Do No. 1 Manitoba	.68⅝	.69
Do Argentine......	.61¼	.61¼
Rotterdam, May....	.52⅞	.53⅛

INTERNATIONAL SILVER.

Company and subsidiaries reported for the March quarter a net loss of $362,319 after taxes and charges, as against net loss of $461,808 in the corresponding period last year.

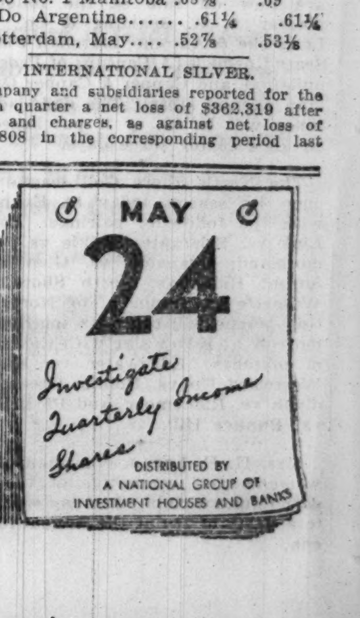

STOCKS CLIMB; BEARS MISPLAY CAPITAL NEWS

Bank Quiz and Tax Plan Are Ignored.

[Chicago Tribune Press Service.]

New York, May 23.—The stock market waved aside the senate banking inquiry and the congressional threat of higher income taxes today and staged the sharpest rally in two weeks or more. Traders who had put out short lines in the belief that the Washington investigation would depress share values were caught napping and had to pay through the nose in the old Wall street way.

Short covering, in fact, appeared to furnish most of the steam for the rise. The betterment of commodity prices probably helped some and some commentators set the improved outlook for the success of the forthcoming international conferences down as a factor.

However, the advance was pretty much of a hand made affair and just one more proof of the time worn Wall street adage which warns those concerned that "you never can tell about the stock market." As usual when a "boom" is on, most groups shared materially in the improvement.

"Repeal" Stocks Soar.

The so-called repeal issues were especially active and strong gains of 3 to more than 7 points were scored by Anchor Cap, National Distillers, Liquid Carbonic, Owens-Illinois Glass, Crown Cork, and others of the group.

The New York state election on the prohibition issue, with word that the vote was going heavily in favor of repeal, helped to center attention on the stocks in line to benefit from erasure of the amendment.

Railroad shares were prominent at intervals, especially in the early dealings and again toward the close, and upturns of from 2 to 4 points were recorded by Union Pacific, Atchison, Norfolk and Western, and Illinois Central. Nothing appeared in the day's grist of news to justify any undue excitement over the carriers, but the speculative element, a considerable part of which is looking to this group to lead the market on a major bull movement in due time, likes to remind itself now and again that the administration is about to do something "helpful" for the roads.

Allied Chemical Jumps.

Allied Che ical was one of the strongest individual spots, rising nearly 6 points on a heavy turnover. The company is due to release the statement on its "investments" and other data requested by the stock exchange tomorrow and word passed about today was that the information would be "very bullish."

Besides huge cash holdings and large holdings of government securities, the statement is expected to show holdings of some 250,000 shares of United States Steel common and large blocks of Texas Gulf Sulphur, Owens-Illinois Glass, and other "solid" securities. Buying of the issue today boosted its price to a new high for the year.

Utilities improved with the rest of the market, American Telephone going to 112 and within a fraction of its year's high.

Aviation issues looked up and the oils and coppers were better generally.

General Motors had another of its "good" days and rose a point on heavy buying.

Chicago Area Keeps Pace in Trade Upturn

BY PHILIP HAMPSON.

The improvement in business which set in some time ago appears to be gaining momentum. Dispatches from various parts of the country tell of increasing activity in various lines of industry and business. And the Chicago region is participating in the general upturn.

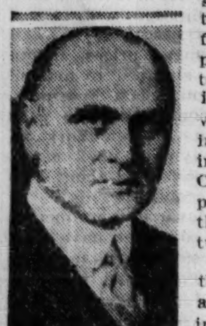

MAX EPSTEIN.

Inquiry made the executives of a number of leading Chicago companies yesterday elicited information that business is on the upgrade. Practically all the officials were chary about saying anything about the future, asserting that there had been too many false starts in the past to allow them to get too optimistic now. However, almost all said that business now is much better.

Gary Steel Mills Expand.

A report from Gary yesterday stated that steel operations are now slightly above 50 per cent. An official of one large company remarked that this figure probably is too high, but he did say that this week has been the best so far for the steel industry at Gary. "Business has been materially better in the last 10 days," he added.

Some manufacturing plants are operating at better than 50 per cent capacity at Gary, including the tin mills of the American Sheet and Tin Plate company, which are reported as running at better than 100 per cent of normal capacity.

It is reported that the increase in employment throughout the great Calumet region has resulted in 2,203 families being dropped from the relief rolls in Lake county, with 1,500 families dropped in East Chicago alone. Pay rolls at South Chicago and Gary are reported to have been increased $185,000 a week, or at the rate of $9,620,000 a year.

Tank Car Movement Larger.

Max Epstein, chairman of the board of the General American Tank Car corporation, which operates a fleet of tank, refrigerator, and other commodity carrying cars, says that there has been a general improvement in his company's business. The movement of beer has helped, he said.

An official of one of the largest printing establishments in Chicago said that he has observed a change in the attitude of every one, which he hopes will be transformed into orders shortly. He asserted that there has been a marked increase in the number of inquiries, which usually comes before the actual orders.

Walter P. Paepcke, president of the Container Corporation of America, says his company has had a few good weeks. The plants of the company are now running at about 65 per cent of capacity, he said. Prices of the raw materials entering into the containers which his company manufactures have stiffened recently, he added.

Clothing Trade Improves.

A. M. Levy, president of Hart, Schaffner & Mark, one of the largest clothing manufacturing companies in the country, said business was considerably better, although he likewise refused to get too optimistic about the future.

"We are now having four times as many buyers coming into our offices than we did six months ago," Mr. Levy remarked. "The prices of raw wool have gone up 50 per cent and cloths have advanced. Retailers are buying because they haven't large stocks, and because they feel that there is less danger of depreciation as prices advance. Customers are buying for next fall."

Field agents for the Illinois Manufacturers' association state that many restaurants are beginning to increase prices. They also assert that jewelry is going up on account of the gold situation.

World's Fair Attracts Visitors.

A Century of Progress already is beginning to attract visitors. The Rock Island stated yesterday that a party of fifty students will arrive from Manhattan, Kas., this morning on the Golden State Limited to visit the Fair. The party will attend the opening and return home Sunday night.

C. M. Chester, president of the General Foods corporation, stated yesterday that tonnage sales of food in the first three months of May exceeded those for the entire month last year.

A dispatch from Galena, Ill., stated that with lead and zinc prices steadily advancing operations are being resumed on a large scale by mines in the vicinity.

A report from St. Lous yesterday said that wages of 6,000 workers of four breweries had been given wage increases of 5 per cent over the union scale. There had been no change in the scale since wages were reduced 5 per cent 13 years ago.

Model of Streamline, Lightweight Passenger Train

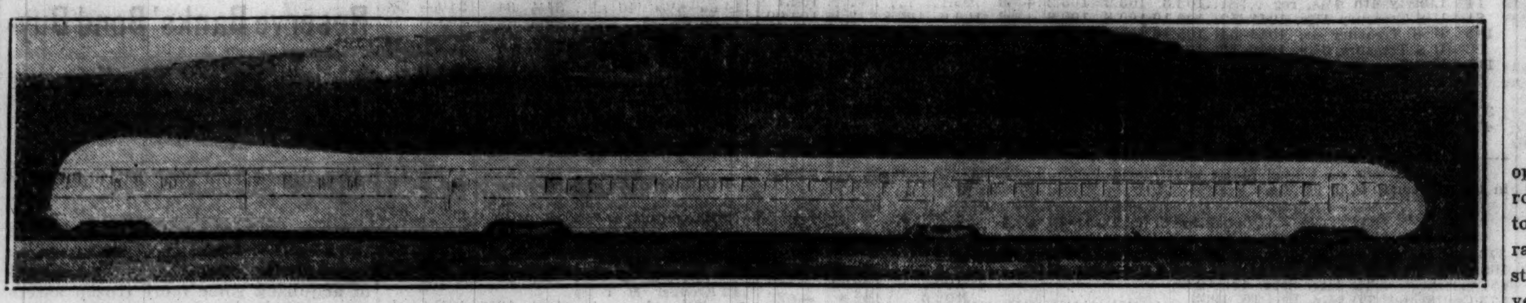

The lighweight, high speed, streamline passenger train ordered constructed by the Union Pacific. The train will be capable of a speed of 110 miles per hour.

FIVE SHIP LINES LINK CHICAGO TO ATLANTIC; NONE FIVE YEARS AGO

BY H. A. LAIRD.
[Chicago Tribune Traffic Manager.]

Where five years ago there was not a single scheduled sailing from Chicago to points on the Atlantic sea board and the trip was being made only by tramp ships, Chicago now has five regularly organized all-water services to the seaboard. Revived interest in water transportation cannot be better realized than to look over the somewhat imposing list of regular services.

The Seaboard-Great Lakes corporation, operating five motorships of the ILI fleet, have maintained service for several years. They have regular sailings, from various warehouses in the Chicago area to New York City, the boats moving via the great lakes, Welland canal, Oswego, and the New York state barge canal, thence down the Hudson for New York City deliveries.

Another motorship line, the Federal, operating the "Empire State" and "Buckeye State," have also served Chicago for several years. They have regular sailings from Chicago, Milwaukee and other Lake Michigan ports to New York City via the same route as the Seaboard-Great Lakes corporation.

The Atlantic Great Lakes corporation have already had one sailing from Chicago to Boston via the great lakes and the St. Lawrence river, through the Straits of Canso, thence south along the Atlantic coast. This line operates the steamers "Santa Veronica" and "Santa Eulalia."

Another line, the Columbian, has announced regular service from Chicago to New York via the great lakes and St. Lawrence river. They will operate the "Bolivar" and "Baracoa," but have not as yet announced sailing dates.

Finally, the Tree Line has established a weekly service to Montreal via the St. Lawrence route. Vessels of this line—the "Elm Bay," "Oak Bay," "Willow Bay" and others—leave Chicago every Tuesday noon to arrive at Montreal on the eighth morning. Leaving Montreal on Thursday, they make eighth day delivery on Saturday.

Union Pacific Building Train to Travel 110 Miles an Hour

A new type of streamlined, lightweight, motor driven passenger train will be put into operation by the Union Pacific railroad within six months as an answer to the highway bus and the airplane, it was announced yesterday. The train, which is to cost $250,000, will have a maximum speed of 110 miles an hour and a sustained speed of ninety miles an hour.

More trains of the new type are planned after the first model has been tried commercially. The new train will be used for daylight runs in its trials, but sleeping equipment has been designed for later models, which, it is expected, will be used on the long run between Chicago and the Pacific coast.

The train will consist of three cars hinged together, with one truck between each two cars, thus saving weight and reducing the cost of maintenance, as well as giving a better riding quality.

Built of Light Material.

The train will be constructed either of stainless steel or of aluminum alloys, and in either case will weigh not more than eighty tons, which is the weight of a Pullman sleeping car.

The cars will be tubular in shape with windows of shatter proof glass flush with the outside of the car, and with all such devices as headlights, whistles, bells, etc., recessed into the car body.

"Passenger travel on the railroads of the United States has been steadily declining since the peak year of 1920," said W. A. Harriman, chairman of the board. "The executive officers of the Union Pacific several months ago reached the conclusion that to save and restore passenger business to the rails would necessitate the development of a radically different type of passenger equipment. An exhaustive study was instituted looking toward the development of a light, high speed train which would provide safe, comfortable transportation at a minimum of cost.

"Such a train has now been developed and an order will be placed immediately for a demonstration train. The design has been based largely on automotive and aircraft developments where speed and light weight, combined with strength, has been such a vital necessity.

"The train is fully streamlined to a greater extent than has been attempted to date either in this or any foreign country. Computations indicate that proper streamlining will reduce the power requirements at 100 miles an hour more than one-half as compared with the ordinary shaped railway vehicle.

"The train is air conditioned, windows sealed and forced ventilation used which will heat the train in winter, cool it in summer, filter all dirt and dust from the outside air and maintaining a pressure in the car, will exclude dirt and cinders.

Less Noise, More Comfort.

"The sealed windows, heavy body insulation, complete streamlining, liberal use of rubber in trucks, and the probable use of a resilient wheel, will materially reduce noise.

"A modern indirect lighting system is provided. The seats are the most comfortable that modern art has developed. The train is completely equipped with modern roller bearings in order to reduce friction and avoid the necessity of terminal attention.

"The first car contains a 600 horse power internal combustion engine and a 30 foot railway postoffice and a baggage room. The second car is a coach seating 60 passengers. The rear car is also a coach seating 56 passengers, with a buffet at the rear end to serve light meals to passengers in their seats."

REVEAL HOW FORD MET THREAT OF STEEL RISE BY PLAN OF SALVAGE

Detroit, Mich., May 23.—(AP)—The Detroit News today says: "The inside story of how Henry Ford met an implied threat from the steel industry to raise prices to automotive manufacturers was made public today.

"For several weeks rumors spread that Ford was about to sell his steel mills and blast furnaces, and even his entire rouge plant, to either the Bethlehem Steel corporation or the United States Steel corporation and return to Highland Park to manufacture his cars.

"Consistently, Ford officials refused to dignify the rumors with a denial, but privately they labeled the reports as ridiculous and improbable. From other sources, the story of what actually happened was revealed.

"Alarmed by the threatened rise in steel prices, automotive manufacturers met to discuss the situation. Representatives were appointed to meet with Ford to learn if he would present a united front with them to resist the price boost.

"The meeting took place in Ford's office. He informed them he saw no reason for alarm as far as he was concerned. He pointed out that he had stocks of steel on hand gained from salvaging ships he bought from the government after the world war, as well as structural steel in his rough plant buildings, and that if it became necessary, he could raze those buildings and have enough steel—5,000,000 tons—to enable him to continue manufacture at the Highland Park plant for 10 years.

"The conversation was repeated, became garbled as it was passed from mouth to mouth, and finally assumed the shape that Ford actually was moving back to Highland Park. Color was lent to this version by the fact that he was storing machinery in the Highland park plant.

"This was machinery which had been supplanted by more modern equipment in the Rouge plant, but instead of scrapping it, as has been his custom, he decided to store it, believing that it will be needed when the country quickens to its productive energies."

Loop Tunnel Asks Loan for Steam Plant

The Chicago Tunnel company, which operates 62 miles of underground railroad in the loop district, has applied to the Reconstruction Finance corporation for a loan of $9,156,000 to construct a steam plant, it was revealed yesterday.

Officials of the company refused to comment on their plans last night but it was reported that the company contemplates the erection of a large central steam plant to supply heat to buildings in the loop area.

May Abandon Rail Lines.

Whether carrying out such a program would mean the abandonment of the company's underground railroad system could not be learned. The principal business of the system is the carrying of coal to the large office buildings and the carrying away of ashes. It also handles package merchandise for loop business houses. This business has been operated at a loss for several years.

The tubes of the company, which are located 40 feet below street level, could be used to pipe steam to buildings in the loop, it is believed.

The company was granted a 30 year extension of its franchise last year by the city council after three years of negotiations.

Report Yearly Losses.

The transportation business of the company was conducted at annual deficits ranging from $1,300,000 to $1,600,000 in the three years ended Dec. 31, 1931. The company has made no report as yet on its 1932 operations.

The company is controlled through the Chicago Tunnel Terminal company by two wealthy widows, Mrs. J. Ogden Armour, and Mrs. E. H. Harriman, of New York. Control of the company came into the possession of the two women following the reorganization of the company in 1921.

S. W. Tracy, president and general manager of the company, said last night that if the loan was obtained it would be used for "improvement." He declined to discuss the company's plans further.

D. O. Dunbar, director, reached last night at his home, said that the information was premature. "We'll deny anything you say," he declared.

MARKETS SOAR AT FIRST MOVE FOR INFLATION

Reserve's Bond Buying Spurs Trading.

BY HOWARD WOOD.

Markets advanced yesterday as the financial community got word that the long awaited signal for the beginning of inflation had been given in Washington. Wheat advanced more than 2 cents and commodities generally were stronger. On the stock exchanges there were spirited advances. THE TRIBUNE's average for 50 representative stocks moved up to 75.59, a gain of 2.88 points for the day.

The initial dose of inflation was not a severe one. According to Secretary Woodin's official announcement 25 millions of government bonds had been bought by the federal reserve banks. He further stated that the treasury hopes that it will not be necessary for the reserve banks to buy the entire 3 billions of government bonds mentioned in the Thomas inflation amendment to the farm bill.

Financiers Are Unworried.

The financial community is not disturbed by the prospect of further inflation of this type. The consensus of opinion is that it will have a tonic effect upon prices of commodities and securities, despite the fact that there has been no secret about the treasury's intent, which has meant that it has already been substantially discounted.

This type of inflation is exactly the same as was practiced on a large scale during the last year of the Hoover administration. The Republicans called it "reflation" and the Democrats call it "inflation," but the procedure is identical, the sole difference being that the present administration went off the gold standard before ordering the reserve banks to resume buying of government bonds.

The inflation operation begun yesterday is not complicated. The federal treasury is merely raising the money to finance its 3 billion 300 million dollar public works job relief campaign. It gets this money by selling United States government bonds—in other words, by borrowing money which it must sooner or later pay back.

Will Buy from Treasury.

Instead of attempting to sell these bonds to the usual buyers—banks, investing concerns and individual investors—the bonds are to be sold to the 12 federal reserve banks. Yesterday's purchase of 25 million dollars was made by the reserve banks in the open market. That is, they bought bonds already outstanding. As the plan gets under way, however, it is planned to have the reserve banks buy directly from the treasury.

On May 17 the twelve reserve banks held an aggregate of one billion 837 million dollars worth of United States government bonds, notes, bills, and treasury certificates. In February, 1932, when the Republican "reflation" drive began such holdings were about 750 millions.

When the scheme was conceived early in 1932 its sponsors declared that it would bring about expansion of credit for ordinary business uses. The theory was that if the reserve banks would buy up a few hundred millions of government bonds the ordinary commercial banks would, in desperation, be forced to find some other outlet for their excess cash assets and that they would lend more freely to business.

Just the opposite happened. The

[Continued on page 30, column 6.]

CANADIAN BANK SAYS U. S. EVENTS BOOM BUSINESS

MONTREAL, May 23.—[Special.]—"History has been written for Canadian business during the last month at Washington rather than in Canada," says the Bank of Montreal in its current review of trade conditions. The review says further that "worldwide repercussions" have followed the meetings of the prime ministers of the leading trading nations with President Roosevelt.

"The outlook for the world economic conference has been definitely bettered," the review continues. "Perhaps the most immediate and striking result of the Washington developments lies in respect to commodity prices, which, by common consent, provide the key to economic recovery. Here there has been an undoubted move for the better."

In Canada, says the bank's report, all staples have advanced under the leadership of wheat and silver. Since the low point in December wheat prices have risen about 25 cents a bushel, "of which roundly 15 cents has been contributed by the events of the last five weeks alone." There is an improved tone in general business, notes the review.

State Bank of Toulon, Ill., Given Permit to Reopen

The State Bank of Toulon, Toulon, Ill., was given permission by State Auditor Barrett last night to reopen today.

MARKET SUMMARY

NEW YORK STOCKS—Strong. Wet issues buoyant.

CHICAGO STOCKS—Strong. Utilities strong.

NEW YORK BONDS—Firm. Rails rally.

FOREIGN EXCHANGES — Firm. Sterling advances.

WHEAT—Higher, active; recent sellers buying.

CORN—Active, higher.

CATTLE — Steady. Heavy steers, $7.25, new top for year; bulk, $5.15 to $6.25; average, $5.70.

HOGS—Ten to 20 cents lower; top, $5.00; bulk, $4.80 to $4.90; average, $4.85.

COTTON—Active, close at top; up $1.50 to $1.75 bale.

SUGAR—Quiet.

COFFEE—Quiet.

PRODUCE — Butter firmer; eggs higher.

PART OF LEASED INSULL ESTATE MAY BE SOLD

Negotiations for the purchase of 109½ acres of the Insull Hawthorne farm, east of Milwaukee avenue and north of Diamond Lake road, by Irving S. Florsheim, 334 Wellington avenue, are nearing completion. Mr. Florsheim, it is understood, will give in part payment some vacant property he owns in Highland Park.

The property is part of the 925 acre estate once owned by the late John R. Thompson and sold in 1927 to Samuel Insull. Samuel Insull Jr. occupied the former Thompson residence for several years. In addition he maintained another residence on an island in Countryside lake. Last month John C. Shaffer, former owner of the Chicago Evening Post, leased the 925 acres. It was announced he would bring a herd of 400 Herefords from his Colorado ranch.

The 109½ acres for which Mr. Florsheim is negotiating includes the residence, barns, greenhouse, and swimming pool leased by Mr. Shaffer.

TWO ROADS PLACE ORDER FOR 33,000 TONS STEEL RAILS

[Chicago Tribune Press Service.]

New York, May 23. — [Special.] — Orders for steel rails were placed today by two important railroads, reflecting the more liberal buying attitude on the part of the carriers resulting from the recent expansion in traffic and earnings.

The Norfolk and Western placed an order for 10,000 tons of steel rails, while Pennsylvania allocated a 23,000 ton order with the U. S. Steel corporation receiving 12,460 tons, Bethlehem 9,790 tons and Inland Steel 1,250 tons. The Pennsylvania had previously announced its intention to buy this rail tonnage.

Commercial Solvents Wins Patent Suit Against Rival

Wilmington, Del., May 23.—(AP)—Judge John P. Nields in the federal District court today held that the Union Solvents corporation is infringing on a patent held by the Commercial Solvents corporation for a process for making butyl alcohol and acetone through bacteria fermentation. The court held that Union Solvents must pay Commercial Solvents compensation and will appoint a master to ascertain damages.

PLAN NATIONAL LUMBER CONTROL UNDER U. S. BILL

Washington, D. C., May 23.—Preliminary discussion of steps toward a national coördination of the lumber industry under the national industrial recovery bill will be started at Chicago next Thursday by the executive committee of the board of directors of the National Lumber Manufacturers' association.

The committee will meet at the Drake hotel to discuss the national control plan and formulate a program for the association's annual meeting at Chicago on June 19. Coördination of the industry will be a leading theme of the convention.

UNION PACIFIC APRIL EARNINGS ABOVE YEAR AGO

The Union Pacific railroad yesterday reported that its April net operating income totaled $797,169, an increase of $252,599 over April, 1932, and $131,577 over March, this year.

Although April earnings of the Norfolk and Western fell considerably below the 1932 levels as the result of curtailed coal shipments last month, net income for the first four months of this year was still substantially above that of a year ago.

Net income after charges and taxes for the four months ended April 30, amounted to $3,722,531, equal after preferred dividends to $2.43 a share on the common stock, compared with $3,332,420, or $2.15 a common share, for the like 1932 period. April net income totaled $487,596, against $966,491 last year.

The New York, Chicago and St. Louis railroad company reports April net operating income of $275,699, compared with $94,394 in the same month last year. The St. Louis Southwestern system had a deficit after charges in April of $185,772, against a deficit of $185,197 in the 1932 period.

The Baltimore and Ohio incurred a loss of $3,540,421 for the first quarter of 1933, compared with a loss of $2,435,272 in the like period of 1932. The Southern Pacific sustained a loss of $7,389,773 for the first quarter, compared with a loss of $5,597,460 in the first quarter of 1932.

ROADS REPORT CAR LOADINGS HOLDING STEADY

Car loadings continue to hold steady, according to reports made yesterday. The Illinois Central reported loadings of 23,329 cars last week, compared with 23,633 in the preceding week, and 23,010 in the same week last year. The Wabash reported total loadings of 10,894 cars, compared with 10,976 cars in the preceding week, and 11,808 in the like 1932 period.

Loadings on the Rock Island totaled 19,629 cars, compared with 19,430 in the preceding week, and 21,027 in the same week of 1932. The Katy system hauled 6,140 cars, compared with 6,197 in the like week of 1932, and 6,022 in the preceding week of this year.

FARMS VALUED 27% LESS THAN 1912-'14 AVERAGE

Washington, D. C., May 23.—The bureau of agricultural economics today reported farm real estate values on March 1 were 27 per cent below the average values for the pre-war period, 1912 to 1914. It also reported a sharp drop within the last year. On March 1, 1932, it listed values as 11 per cent below the pre-war period and on the same date in 1931 as 6 per cent over the 1912-'14 period.

The bureau said that declines during the last year have "been widespread" and generally uniform over the country. From 1929 to 1932 gross farm income decreased about one-half, while real estate values during the same time shrank about one-third, it added.

Back in 1920, the peak in farm real estate values, the average for the country was 70 per cent over the pre-war period.

WESTERN ROADS DELAY ACTION ON CUTTING FARES

The meeting of officials of western railroads to consider proposals for a reduction in passenger fares was postponed yesterday, with no definite date being set. It was stated that the meeting will not be held until there are a sufficient number of railroad presidents in the city at one time to make a decision.

A majority of the western roads favors reduction of the present basic passenger fare rate of 3.6 cents a mile. Some favor a reduction to 3 cents a mile, others to 2½ cents a mile and others want it at 2 cents. A number of the roads also favor the reduction of Pullman car rates and elimination of surcharges.

Four Chicagoans on Board of Rock Island Subsidiary

Cedar Rapids, Ia., May 23.—[Special.]—W. L. Bell, L. C. Fritch, William Vanderpool, and Carl Nyequist, all of Chicago, were elected to the board of directors of the Burlington, Cedar Rapids and Northern railway at a stockholders meeting here. A total of 70,863 shares were represented by proxies at the meeting. The road is part of the Rock Island system.

SIDNEY ADLER IS PUT ON STEWART WARNER BOARD

Sidney Adler, for many years general counsel for Sears, Roebuck & Co., was elected a director of the Stewart-Warner corporation yesterday at a meeting of the board. Mr. Adler fills one of the four additional positions created recently when the board was increased from 5 to 9 members. The other positions had previously been filled.

Mr. Adler said yesterday that he had talked with Oscar U. Zerk, who is seeking to oust the present management, but that he had not aligned himself with the opposition group.

"I have no commitment on either side," he declared. "I am the 'largest unsalaried stockholder' and the fourth largest stockholder of the company, and expect to represent the interests of the stock owners. My son and I control 6,000 shares."

Mr. Adler's term will expire June 1 and he said he would be a candidate for reëlection. The annual meeting of stockholders was recently adjourned until June 1.

International Nickel Starts Work at Copper Refinery

New York, May 23.—(AP)—The International Nickel Company of Canada has resumed operations at two units of its electrolytic refinery at Port Colborne, Ont., Robert P. Stanley, president, announced today. This involves a resumption on a basis of 25 per cent of productive capacity and the reëmployment of 130 men, it was said. The electrolytic department has been closed since Aug. 1, 1932.

DOLLAR DECLINES FURTHER ON PLAN FOR U. S. CONTROL

New York, May 23.—The dollar continued to depreciate in foreign exchange today, its fall being accelerated by indications that the United States government is preparing to put into operation its own exchange equalization fund. It has been taken for granted in foreign exchange circles that such a fund here, like that in England, would be directed more toward keeping the dollar cheap than toward helping it back to par.

The announcement from Washington that O. M. W. Sprague, who has been American economic adviser to the Bank of England, had been appointed financial adviser to the administration, was accepted in Wall street as the first step toward the organization of an exchange control. There were no details available here as to how such a control would operate.

The pound sterling rose a maximum of 2 cents today and closed up 1⅞ cents net at $3.91½. The franc was up 4 points at one time and finished 2½ points higher at 4.56 cents.

Evanston City National Reopening Plans Rrogress

Reorganization plans of the City National Bank and Trust company of Evanston are nearing completion, it was reported yesterday.

STATISTICIAN WANTED

One of our clients desires to secure a statistician who is experienced in the analysis of all types of stocks and bonds and also expert in the preparation of circulars for general distribution. Write to

ALBERT FRANK-GUENTHER LAW, INC.
Advertising
One North La Salle Street, Chicago

Which Stocks Are a Buy Now?
Write for this report—gratis
Babson's Reports
and the famous
BABSONCHART
Div. 54-5 Babson Park, Mass.

THE TEST OF 1929-33

has again stressed the inherent strength of soundly financed, ably managed, water supply companies. Because of the basic necessity of their product, earnings have reflected a high degree of stability—even in the face of the extraordinary conditions prevailing during the past four years.

Over a long period, this organization has dealt actively in bonds of well situated water supply companies. *On their record over many years*—particularly during the difficult 1929-33 period—we recommend such bonds for conservative investment. Offerings and information will be submitted upon request.

CHICAGO, 201 SOUTH LA SALLE STREET · STAte 3900
HALSEY, STUART & CO.
INCORPORATED

PROFITS FROM BEER SALES
Can Be Gained by Owning
CLASS "A"
7% Common Stock of
ENGESSER BREWING CO.
Listed on the Chicago Curb Exchange

Company's net earnings conservatively estimated at over $3 per barrel. Has earned net profit during each of 77 years in brewing business. Production now oversold. Company serves Minneapolis and St. Paul and rich agricultural area having over 1,500,000 population. Plant has been completely modernized and is now producing 11,520,000 bottles of beer per year.

Price at the market
Send coupon for details

R. J. KOEPPE & CO.
120 S. La Salle Street, Chicago
Telephone RANdolph 1108

Name..........
Address..........

Public Auction Sale
Wednesday, June 21, 1933

One of America's Finest Factories

Pursuant to Decree of the United States District Court for the Eastern District of Pennsylvania in cause entitled "Guaranty Trust Co., of N.Y., Trustee vs. Salt's Griswold Mills, No. 4047 In Equity" (to which you are referred for further details).

The property here described will be offered or sale in foreclosure at public auction, subject to the approval of the Court, by a Special Master appointed by said Decree, the sale to be held on the premises on Wednesday, June 21, 1933, at 11 o'clock A. M. (Eastern Standard Time), upon the terms and conditions set forth in said Decree. The Decree requires a deposit by the successful bidder with the Special Master of 10% of the amount of said bid, the balance to be paid within ten days after the confirmation of the sale.

This excellent modern structure is readily adaptable to your needs. Flat-slab reinforced concrete, 130,000 square feet, 150-lb. load, 22-ft. bays, ceilings 14', 4" to 20', 2 large elevators (one combination freight-and-passenger), 5c insurance, public service power. Only 20 minutes from City Hall.

Write for Illustrated Circular

ARNOLD-BLAIR-ROTTNER INC.
AGENT
1416 So. Penn Square, Philadelphia, Pa.
Telephone: LOCust 7810

INFLATION MOVE PUSHES PRICES OF BONDS HIGHER

Government Issues Lead Broad Advance.

BOND AVERAGES

DOMESTIC.

	Yesterday's ave.	Net chge.
Rails	65.66+	.46
Industrials	75.81+	.49
Utilities	73.05+	.45
Combined	70.04+	.46

FOREIGN.

	Yest.ave.	Net change Day.	Month.	Year.
10 govt. issues	94.04+	.03	+ .52	+8.49

[Chicago Tribune Press Service.]

New York, May 23.—Bond prices advanced on most fronts today in active trading.

Strong demand developed for United States government securities as evidence accumulated that the administration is about to launch its program of controlled inflation. Long-term treasuries registered gains extending up to ¾ points and short-term issues shared in the advance. A premium of a full point was chalked up for the 2⅞ per cent certificates dated May 1.

Corporation Issues Rise.

The anti-depression drive was reflected in gains of from 1 to 3 points in domestic corporation bonds. Speculative interest continued to center in second-grade railroad issues.

Speculative rail bonds to gain sharply included Baltimore and Ohio, 5s; Boston and Maine 5¾s, Chesapeake corporation 5s, St. Paul 5s, Colorado and Southern first 4s, Erie 5s, Great Northern 7s, Illinois Central collateral 4s, Missouri Pacific 5s, New York Central 4½s, issues of New Haven, Southern railway, and others.

Alleghany Liens Sag.

Alleghany corporation bonds, however, were inclined to give ground, probably in consequence of the Reconstruction Finance corporation's criticism of the corporation's operations.

Convincing gains were noted in such industrial bonds as Houston Oil, 5½s; International Paper, 6s; Vanadium company, 5s, and Warner Brothers Pictures, 6s.

Quiet buying of high grade bonds by institutions was in evidence, with rising quotations for such issues as Bell Telephone of Pennsylvania, 6s; Atchison General, 4s; Cincinnati Union Terminal, 5s, and Public Service Electric and Gas, 4½s.

A mixed trend was noted in foreign bonds as support for issues in demand yesterday ran out.

Closed West Frankfort Bank Pays Third Dividend

[Chicago Tribune Press Service.]

West Frankfort, Ill., May 23.—Receiver Ben Sneeden paid out today to depositors of the First National bank here there third "dividend" since the closing of the bank. The checks totaled $60,000.

INVESTORS' GUIDE

If you wish information about investments or insurance write to The Tribune Investors Guide. Inclose stamped, self-addressed envelope for reply. Answers of public interest are published, but inquirers' names are never revealed. Beyond care in securing information The Tribune assumes no responsibility.

Wednesday, May 24, 1933.

[Copyright: 1933: By The Chicago Tribune.]

Provident Life and Accident Insurance.

Will you please give me an up to date report on Provident Life and Accident Insurance company?—L. E.

Provident Life and Accident Insurance company was originally established as an assessment company in 1887. In January, 1910, it reorganized as a stock company.

Disbursements were $143,000 more than income in 1932. In 1931 income was $404,000 more than disbursements.

At the close of 1932 the company had set up reserves of $2,752,000 to secure $54,851,000 insurance in force. Other liabilities included $1,320,000 reserves for the accident and health department, $117,000 reserves on supplementary contracts and $269,000 miscellaneous liabilities.

Against these, admitted assets totaled $5,912,000. There was $1,000,000, or about 16 per cent, invested in real estate, a $45,000 increase from the year before; $1,535,000 mortgage loans, $118,000 decrease; bonds [book value], $1,302,000, a $1,000 increase; $81,000 stock [book value], $26,000 decrease; $230,000 cash, $15,500 decrease; policy loans, $779,000, down about $38,000, and $431,000 assets of the accident and health department.

On the basis of amortized values for bonds on June 30, 1931, values for stocks, surplus above all liabilities at the close of 1932 totaled $1,400,000.

Bad News.

I purchased a lot on the payment plan in 1925 from Orlando Manor and Taft Manor, Inc., who were then selling lots at Orlando, Fla. I made payments regularly until Aug. 17, 1925, when I received a questionnaire from the postoffice inspector stating that no more payments should be made and wanting to know all the details. I can get no information on the outcome. I would like to know if I can realize either my money back or can I get title to the land. G. Factor was president.—E. C. J.

National Better Business Bureau, Inc., in a letter dated May 12, 1933, says:

"The Florida real estate commission, an official agency with executive headquarters in Orlando, advises us that it has no information regarding Orlando Manor and Taft Manor, Inc., and that it is probable that both properties were among the 'fly-by-night' and spurious developments of 1925.

"The commission advises that the chances are that your inquirer has lost whatever equity he had in the property and after the lapse of eight years there would seem to be little possibility of recovering same."

NEW YORK BOND TRANSACTIONS

DOMESTIC.

No. thous.		High.	Low.	Close.	Net chge.
1	Ab & S 5½s '43.	89½	89½	89½+	⅝
49	Alleghany 5s'44.	43	41	43 +	2
45	do 5s '49	35	34	35	....
86	do 5s '50	17	16	17	....
3	AllisChal 5s '37.	83½	83⅜	83⅜—	½
70	Am&ForP 5s2030	43½	41	43½+	2½
16	Am Ice 5s '53	62	62	62	....
32	AmIGChem5½s'49	77	75	77 +	2½
25	AmInterna5½s'49	76	76	76 —	1
14	AmMetal 5½s'34.	85¼	84⅛	85¼+	¼
43	AmSmelt 5s'47	94¼	94	94	....
9	AmSugRef 6s'37.	105¼	104½	104½+	½
15	AmT&T 5½s'43.	105½	105¼	105½	....
8	do col 5s '46	103⅞	103½	103½	....
24	do 5s '60	101	100⅝	100⅞+	⅛
119	do 5s '65	100⅞	100¼	100⅝+	⅝
8	do cvt 4½s '39.	105⅝	105	105⅝+	⅝
6	AmTypFdrs 6s'40	55	55	55	....
1	AmWW&El 6s'75	77⅛	77⅛	77⅛—	½
3	do 5s '34	90	90	90 —	¼
1	AmWritPap 6s'47	32	32	32	....
12	AngCNitrate7s'45	7⅛	7	7⅛+	1⅛
11	Arm Del 5½s '43	83	81½	83 +	1¾
11	Arm 4½s '39	85	84½	85 +	½
1	AT&SF cvt4½s'48	93½	93½	93½	....
85	do 4s '95	93	92½	92⅞+	⅝
1	do adj 4s st '95.	84	84	84 —	1
15	do 4½s C-A '62.	93	93	93	....
2	AtlKnox&C 4s'55	78⅝	78⅝	78⅝	....
13	ACLine 1st4s'52.	79	77½	78⅝—	¼
6	ACL-L&N 4s '52.	66	66	66	....
5	Atl&Dan 1st4s'48	30	29¾	30 +	1⅝
1	AtlG&WI 5s'59	50	50	50	....
2	Atl Refin 5s '37.	101¼	101¼	101¼—	¼
51	B&O rfg 6s '95.	63¼	60½	63¼+	1¾
9	do 1st 5s '48	88	87⅛	87¾+	¾
21	do rfg 5s '95	56	55	56 +	⅝
73	do 5s 2000 D	56	54	56 +	2
177	do cvt 4½s '60	42¼	40⅞	41⅜+	⅞
2	do 4s '48	81¼	81	81¼+	¼
5	do 4sPLE&WV'41	78	77¼	78 +	1⅝
17	do 5s S W '50	75⅛	74⅞	74⅞—	2⅜
5	do 4s T C '59	60	60	60	....
20	BellTPa 5s '48B	104½	104¼	104½	....
1	do 5s '60 C	106½	106½	106½+	1¾
4	BeneIndLoan6s'46	83	82¾	83 +	1¼
3	BethStl rfg5s'42.	91¼	91⅛	91¼+	½
3	do p m 5s '36	94	94	94 +	½
2	Bing&B 6½s'50	21	20	20	....
6	Bost&Me 5s '67	70	70	70	....
3	do 4⅝s JJ '61	66½	66⅜	66¼+	1⅜
9	BotCMills 6½s'34	15⅞	15	15⅞+	⅞
1	Bway7Avcon5s'43	7½	7½	7½+	⅝
11	do con 5s '43 ctf	7	7	7 —	⅝
2	BklynEd 5s'49A	106	106	106	....
10	do 5s '52 E	106	105½	105½+	¼
57	BklynMTra 6s'68	91	90½	90½	....
2	BklynUG1st5s'45	107	107	107 —	¼
4	do 5s '57 B	103¾	103¼	103¾+	½
7	BufGEl 4½s'81B	102⅝	100⅝	100⅝	....
7	BR&P 4½s '57	50½	50	50½+	½
1	BCR&N 5s '34	52	52	52 +	1
1	Bush Tm 5s '55.	17⅝	17⅝	17⅝	....
2	Bush T Bl 5s '60	40	39½	40 +	½

[illegible]

Tuesday, May 23, 1933.

Total sales, par value........$13,342,000 Total sales 1933 to date..$1,243,073,000

Year ago........................10,699,000 Total sales 1932 to date.. 1,219,615,000

UNITED STATES GOVERNMENT WAR LOANS.

Sales in thous.	Issue—	High.	Low.	Last.	Net chge.	Closing— Bid.	Ask.	Yield.	Close yr. ago.
140	Liberty 3½s, 1932-'47	102.9	102.4	102.9 +	.5	102.7	102.9	....	100.14
1	Lib 1st 2d 4¼s, 1932-'47	101.26	101.26	101.26	...	101.24	.....	....	.....
70	Liberty 1st c 4¼s, 1932-'47	102.18	102.11	102.18	...	102.12	102.14	....	101.18
102	Liberty 4th 4¼s, 1933-'38	103.7	103.2	103.4 +	.2	103.4	103.6	.65	102.8
14	Liberty 4th 4¼s, reg	103.3	103.2	103.2 +	.3	.....	.....	....	102.1
81	U S Treasury 4¼s, 1947-'52	109.10	109.8	109.8 +	.2	109.6	109.8	3.42	103.00
145	U S Treasury 4s, 1944-'54	105.16	105.10	105.15+	.2	105.14	105.17	3.41	100.4
52	U S Treasury 3¾s, 1946-'56	104.1	103.27	103.29—	.2	103.28	103.31	3.37	97.31
115	U S Treasury 3⅜s, 1943-'47	101.31	101.23	101.29+	.8	101.26	101.29	3.15	96.14
58	U S Treasury 3⅜s, 1940-'43	101.31	101.24	101.30+	.7	101.26	101.29	3.07	96.7
62	U S Treasury 3⅜s, 1941-'43	101.29	101.24	101.29+	.8	101.25	101.29	3.10	96.8
334	U S Treasury 3¼s, 1946-'49	99.29	99.23	99.28+	.3	99.26	99.28	3.14	91.7
452	U S Treasury 3s, 1951-'55	98.27	98.22	98.25+	.4	99.34	98.25	3.08	90.4
2	U S Treas 3s, 1951-'55 reg	98.22	98.22	98.22+	2.24	.....	.....	....	.....

Note—Fractions on United States government bonds, including net changes, are quoted in thirty-seconds of 1 per cent.

UNITED STATES TREASURY CERTIFICATES.
[Quoted by C. F. Childs & Co.]

	Bid.	Asked.	Yield.
373 Certificates, J 1s, June 15, 1933	100.8	100.10	—8-32
469 Certificates, TAG 4s, Aug. 15, 1933	100.27	100.29	—1-64
451 Certificates, TS 1⅛s, Sept. 15, 1933	100.9	100.11	.13
473 Certificates, TD 4¼s, Dec. 15, 1933	102.6	102.8	— .22
354 Certificates, TD ¾s, Dec. 15, 1933	100.7	100.9	.25
244 Notes, series A 3s, May 2, 1934	102.14	102.17	.21
345 Notes, series B 2⅛s, Aug. 1, 1934	101.23	101.25	.63
416 Notes, series A 3s, June 15, 1933	102.23	102.26	1.60
572 Notes, series C 2⅝s, April 15, 1936	101.4	101.6	2.44
365 Notes, series A 3¼s, Aug. 1, 1936	102.10	102.13	2.46
369 Notes, series F 2⅝s, Dec. 15, 1936	100.28	100.31	2.46
508 Notes, series B 3s, April 15, 1937	101.8	101.11	2.64
834 Notes, series A 3¼s, Sept. 15, 1937	102.8	102.11	2.67
277 Notes, series A 2⅝s, Feb. 1, 1938	99.30	100.1	2.62

UNITED STATES TREASURY BILLS [Discount Bills].

	Bid.	Asked.		Bid.	Asked.
May 31, 1933	.50%	.20%	July 19, 1933	.50%	.30%
June 7, 1933	.50%	.20%	July 26, 1933	.50%	.30%
June 21, 1933	.50%	.20%	Aug. 2, 1933	.50%	.30%
June 28, 1933	.50%	.20%	Aug. 9, 1933	.50%	.30%
July 5, 1933	.50%	.20%	Aug. 16, 1933	.50%	.30%
July 12, 1933	.50%	.30%	Aug. 23, 1933	.50%	.30%

No. thous.		High.	Low.	Close.	Net chge.
10	Inv Eq 5s'48Bxw	82½	82½	82½—	3½
2	Ia Cen rfg 4s'51	1⅝	1⅝	1⅝	....
7	KCFtS&M 4s '36	51⅝	51½	51⅝+	½
21	do 4s '36 ctfs	51½	50¼	50¼—	1⅜
3	KCP&Lt4½s'57B	100	99⅞	100	....
7	do 4½s '61	101	100⅝	101	....
4	K C South 5s'50	64	63½	64	....
4	do 3s '50	62¼	61½	61½—	½
28	K C Term 4s '60	91¼	90½	90⅝+	½
1	Kan G&E 4½s'80	85	85	85 +	½
1	Keith B F 6s '46	43½	43½	43½+	½
14	Kelly Sprg 6s '42	50¼	47⅝	50¼+	2¼

[illegible]

No. thous.		High.	Low.	Close.	Net chge.
11	do 4s '50 A	16	15⅝	15⅝—	½
22	do 4s '50 A ctfs	16	15	16 +	½
13	StLSWTerm 5s'52	40⅛	39½	40⅛+	⅝
12	St L SW 5s '90	27⅞	27⅝	27⅞+	⅝
1	do 2d 4s '89	44	44	44 +	1
4	SP&KCSL 4½s'41	42½	42	42½—	¼
26	St P M&M 6s '33	98⅞	98⅝	98⅝—	⅝
1	St P U Dp 5s '72	97	97	97	....
1	SA&AP 1st 4s'43	61	61	61 —	¾
1	S A P S 6s '52	81	81	81 +	1
2	Sa F & W 5s '34	94	94	94 —	1
1	Shl 6½s B '46 sta	40	40	40	—18⅞

[illegible]

FOREIGN.

[illegible]

MARKETS SOAR AT FIRST MOVE FOR INFLATION

Reserve Banks' Bond Buying Spurs Trading.

[Continued from page 29, column 8.]

commercial banks took the stand that they would prefer not to invest or lend at all rather than take the risk of acquiring some more frozen assets. And to make matters worse the federal government was running a big deficit and had to resort to bond sales so frequently that even with the reserve banks buying 100 million dollars worth per week there were some left over for the commercial banks.

The result has been that now a large proportion of the reserve bank credit normally available for industrial and commercial uses has been absorbed by the federal government. Total reserve bank credit outstanding is about 2¼ billions, of which more than 1¾ billions is represented by loans to the federal government in the shape of bond purchases.

Under the present setup, however, the reserve banks can buy government bonds in large quantities without using up their ability to lend to industry, because new legislation makes it possible for the reserve banks to pay for the bonds with "asset money" which costs only the printing expense and which, in turn, is secured by the bonds that it is used to buy.

No Limit to Issue.

That is where the inflation element enters. New money is put into circulation with no gold reserve but only the crisp new government bonds securing it. Inasmuch as there is no limit to the amount of bonds that can be issued by the treasury there is presumably no limit to the amount of money which can be issued to buy the bonds.

The business and financial community believes, however, that the administration intends to use this scheme moderately. Secretary Woodin said yesterday that the administration hoped it would not be necessary to purchase the entire three billions mentioned in the Thomas amendment. The issuance of three billions more money would mean an increase of about 50 per cent in the amount of currency in circulation.

Whether or not the program of government bond buying by the reserve banks can properly be labeled "inflation" is not at all certain. If the additional currency were to be left permanently outstanding it would be inflation.

Plan for Retirement.

The present plan, however, calls for the retirement of the new bonds over a period of 25 years. As the bonds are retired the currency would also be withdrawn. Congress is now devising ways and means of levying some 220 million dollars of additional taxes annually to cover interest and amortization charges on 3 billion dollars of new bonds.

Thus, the whole operation assumes the appearance of just another government spending spree the cost of which must be taken out of already overburdened taxpayers. As such its influence would be largely deflationary rather than inflationary.

Back of it all, however, is the general public recognition of the fact that the present Democratic administration is definitely committed to a policy of inflation and rising prices.

The financial district is convinced that if this plan doesn't bring better prices others will be tried. The question in La Salle and Wall streets is not whether prices will advance but rather how far and how fast they will advance.

CHICAGO CURB EXCHANGE STOCKS

[illegible]

CHICAGO BOARD OF TRADE STOCKS

	Sales.	High.	Low.	Close.	Prev. close.
Arm Ill A	2,070	5⅞	5⅜	5¾	5⅜
Do B	950	3½	3⅛	3¼	3¼
Elec B & S	2,219	23½	21⅞	23⅛	21⅜
Gen Am Trans	1,050	28¼	26¾	28⅛	26
Nat Bellas Hess	200	2⅛	2⅜	2⅜	2⅝
Penrroad Cor	250	2⅞	2¾	2⅞	2⅝
Stan Oil Ind	2,351	26⅞	26½	26⅝	26⅝

Total sales, 9,089 shares.

MONEY AND EXCHANGE

Money rates quoted by Chicago banks are as follows: Customers' commercial loans, 5@6 per cent; collateral loans, 5@6 per cent; brokers' loans, 4@4½ per cent; commercial paper, 3@3½ per cent; bankers' acceptances, 30-60-90 days, ⅝@½ per cent; 120 days, ⅞@¾ per cent; 150-180 days, 1⅛@1 per cent.

NEW YORK MONEY MARKET.

NEW YORK, May 23.—(AP)—Call money steady; 1 per cent all day. Time loans, steady; 30-60 days, ¾@1 per cent; 3-4 months, 1@1¼ per cent; 5-6 months, 1@1½ per cent; prime commercial paper, 1¾ per cent; bankers' acceptances unchanged. Bar silver quiet, unchanged at 33⅝c.

FOREIGN MONEY MARKETS.

LONDON, May 23.—(AP)—Money, ⅝ per cent; discount rates, short bills, 7/16@½; three months bills, ½ per cent; bar silver firm, ⅛ higher at 18⅞d.

PARIS, May 23.—(AP)—Three per cent rentes, 67 francs; 4½ per cent rentes, 83.30; exchange on London, 85.90. The dollar was quoted at 21.96.

Exchange rates quoted below are nominal. Quotations are in American cents.

	May 23	May 22.	Week ago.	Year ago.
London	392.12	389.50	392.25	367.75
Paris	4.56½	4.53	4.59	3.94⅞
Italy	6.03	6.01½	6.05	5.14¾
Belgium	16.13	16.07	16.30	14.04
Swiss	22.37	22.25	22.57	19.57
Holland	46.70	46.30	46.95	40.54
Denmark	17.55	17.38	17.60	20.15
Sweden	20.20	20.00	20.26	18.92
Norway	19.95	19.83	20.00	18.45
Spain	9.90	9.85	10.00	8.22
Germany	27.23	27.10	26.90	23.85
Austria	15.50	15.50	.....	14.10
Poland	13.50	13.50	13.50	11.30
Greece	.67	.68	.68	.67
Rumania	.75	.75	.80	.60
Czechosl	3.50	3.50	3.56	2.97
Finland	1.76	1.75	1.78	1.75
Canada	87.37	87.00	87.12	86.82
Argentine	29.78	29.63	29.90	25.75
Brazil	7.50	7.50	7.50	7.20
Hongkong	27.40	27.35	27.20	23.80
Japan	24.25	24.10	24.30	31.75
India	29.75	29.60	30.00	27.65
Chile	6.13	6.13	6.13	6.10
Bulgaria	.85	.85	.80	.72
Hungary	20.00	20.00	17.60	17.50
Hungary	20.00	20.00	17.60	17.50
Mexico	28.66	28.29	28.73	......

TAX WARRANTS

	1931 levy. Bid.	Ask.	1932 levy. Bid.	Ask.
City of Chicago—				
Corporate	98½	99½	96½	98½
Bonds and interest	97½	98½	....	....
Public library	98	99	93½	95½
T. B. sanitarium	98	99	93½	95½
Board of Education—				
Educational	92	94	95	98
Building	91	93	....	....
Playground	90	93	....	....
"E" scrip	80	90	....	....

[illegible]

OPEN GRAIN TRADES

Open interest in grain futures on the Chicago Board of Trade, including 13,075,000 bu December wheat, 4,030,000 bu December corn, 2,619,000 bu December oats and 731,000 bu December rye, follows, last three ciphers omitted:

WHEAT.

	May.	July.	Sept.	Total.
Monday	1,119	54,634	80,059	148,887

[illegible]

Grain futures purchases on the Chicago Board of Trade follow, last three ciphers omitted:

	Monday	Wk. ago.	Yr. ago.
Wheat	52,003	26,846	43,434
Corn	18,110	16,062	4,437
Oats	2,011	1,709	894
Rye	1,759	577	563
Barley	161	71	...
Total, bu	74,044	45,265	49,328

SUGAR.

NEW YORK, May 23.—(AP)—Raw sugar was unchanged today at 3.27c for spots. Local refiners as a rule showed no particular interest and would probably not pay the 3.27c price, although out of town refiners were interested at a little higher level. The only sales was 29,800 bags of Puerto Rican to an outport refiner for first half July shipment at 3.30c with a duty guarantee clause against a downward revision in the tariff from the present 2c rate on Cuban. Futures firmed in the late trading on increased buying promoted by Washington reports that the reciprocal tariff bill would be placed before President Roosevelt for consideration this week. The market closed 1 to 3 points net higher. Sales, 15,900 tons. Prices follow:

	Open.	High.	Low.	Close.	Prev. close.
July	1.38	1.40	1.38	1.39	1.37
September	1.42	1.44	1.42	1.43	1.42
December	1.48	1.51	1.48	1.50	1.48
March	1.55	1.57	1.55	1.57	1.54
May 1934	1.57	1.61	1.57	1.61	1.58

In refined prices were unchanged, but there was a better withdrawal demand, as well as some increase for second hands. Prices were unchanged, with refiners listing at 4.50c and second hands at 4.30c.

LIVERPOOL COTTON.

LIVERPOOL, May 23.—(AP)—COTTON—9,000 bales, including 800 American. Spot moderate business done; prices eleven points higher; quotations in pence: American strict good middling, 6.74d; good middling, 6.44d; strict middling, 6.14d; middling, 5.99d; strict low middling, 5.84d; low middling, 5.64d; strict good ordinary, 5.44d; good ordinary, 5.14d. Futures closed steady. May, 5.73d; July, 5.70d; October, 5.70d; December, 5.72d; January, 5.73d; March, 5.75d.

DRY GOODS.

NEW YORK, May 23.—(AP)—Cotton goods were firm and quiet today. Finished goods continue to move at advanced prices. Wool goods demand is steady in the men's wear division. Women's wear fall lines have not yet opened. Burlap remained strong on the highest price levels for two years. Silks are in moderate demand for fall. Rayon yarns are so closely sold that deliveries of many wanted numbers are difficult to secure.

WORLD'S PRODUCTION OF SUGAR ESTIMATED LOWEST IN 10 YEARS

New York, May 23.—The world's "sweet tooth" will have less to bite into this year than during ten years past.

Estimates obtained in a world survey by Lamborn & Co., Inc., indicate that sugar production during the crop year ending next Aug. 31, will approximate 24,735,000 long tons as compared with 26,431,000 tons manufactured the previous year. This is a reduction of 1,696,000 tons, or 6.4 per cent.

World consumption during 1932-'33 will approximate 26,584,000 tons, it is estimated. Consumption will exceed production by 1,849,000 tons.

Imported raw sugar prices, before payment of duty, slumped to around 2-3 of a cent a pound last February. The Cuban raw commodity now sells at about 1 1-3 cents at New York before the tariff payment of 2 cents. The year's high mark was about 1 3-5 cents, reached recently.

Efforts to cut down overproduction in leading sugar countries have been more or less successful, due in many instances, to governmental intervention. Throughout Europe, including Russia, it is thought the total production will drop about 800,000 tons while in Java the reduction is expected to exceed 1,000,000 tons. Cuba's output is also placed at some 600,000 tons less than the previous year.

The statistical position of sugar has been improving for some time, it is pointed out. Previous failure of prices to respond is attributed almost wholly to world weakness of general commodity levels.

PRODUCE MARKETS

Butter was in active demand, with prices generally ½@1c higher. Receipts, 12,604 tubs. Fresh eggs sold at former prices. Receipts, 36,832 cases. Live hens and Rock broilers were steady to ½c higher and ducks steady to ½c lower. Receipts, 35 trucks. Old potatoes firmer and new steady. Receipts, 66 cars, with 271 cars on team track.

WHOLESALE CREAMERY BUTTER PRICES.

[illegible]

	Philadelphia
93 score	24
92 score	23
91 score	22½
90 score	21½
89 score	21
88 score	20½
87 score	20

BUTTER PRICES TO CHICAGO RETAILERS.

[illegible]

WHOLESALE CHEESE PRICES.

[illegible]

LIVE POULTRY—WHOLESALE.

[illegible]

FRESH EGGS.

[illegible]

VEAL CARCASSES.

50@60 lbs	5c	90@100 lbs	7@8c
70@80 lbs	6@7c	110@120 lbs	9c

WHOLESALE DRESSED BEEF.

	Yearlings.	No. 1.	No. 2.	No. 3.
Loins	16	17	16	10
Ribs	13	14	12	7
Rounds	12	10	9½	6¾
Chucks	9	6½	6	5½
Plates	6	5½	5½	3½

POTATOES.

Wisconsin, 100 lbs	$ .70@ .80
Idaho russets, 100 lbs	1.60@1.65
New southern, 100 lbs	1.35@1.65

BUTTER AND EGGS HIGHER

Heavy buying carried butter and egg futures upward on the Chicago Mercantile Exchange yesterday, butter gaining ¼@½c, and eggs ⅛@⅜c. Selling was active but all deliveries closed at the day's best levels. October eggs opened firm and moved higher with stocks and grains. Bearish news served to bring out heavy new selling and profit taking but had little effect. The four markets stored 16,000 cases more than last year. Butter was aided by favorable news as well as the higher stock and grain prices. Weekly figures were fairly bullish and the four markets reported 117,000 lbs less into storage than last year. New selling was present in fairly broad volume, however. Sales: butter, 75 cars; eggs, 116 cars. Deliveries: butter, 2 cars; eggs, 22 cars. Prices follow:

BUTTER.

	Open.	High.	Low.	Close.	Prev. close.
Storage standards—					
November	23⅜	23¾	23⅜	23¾	23¼
Fresh standards—					
May	22	22	22	22	21¾
June	22⅛	22⅛	22⅛	22⅛	22

EGGS.

	Open.	High.	Low.	Close.	Prev. close.
Refrigerator standards—					
October	16¼	16⅝	16¼	16⅝	16¼
Storage packed firsts—					
May	13½	13¾	13½	13¾	13⅝
June	12⅝	12¾	12⅝	12¾	12⅝

DIVIDENDS DECLARED

Stoc.	Rate. Period.	Payable.	Stock of record.
Baldwin p A	$1.50 q	June 15	May 31
Briggs & Stratton	25c q	June 13	June 20
Clorox Chem	50c q	July 1	June 20
Comwlth & Sthn p	$1.50 q	July 1	June 9
Congoleum-N,	15c q	June 15	June 1
Draper,	50c q	July 1	May 27
First Natl Stores	6½c q	July 1	June 2
Glidden p p	$1.75 q	July 1	June 16
Humble Oil	50c q	July 1	June 1
Intl Bus Mach	$1.50 q	July 10	June 22
Lehigh P Cem	87½c	July 1	June 14
Lindsay Lt p,	$1.75 q	June 19	June 10
N Y Shipbldg p,	$1.75 q	July 1	June 20
Do fndrs,	10c q	July 1	June 20
Do part,	10c q	July 1	June 20
North Am	2% stk q	July 1	June 5
Pub S Ok 6% p 1	$1.50 q	July 1	June 20
Do 7% p 1	$1.75 q	July 1	June 20
S Col Pw 7% cump	1% q	June 15	May 31
Texas Corp	25c q	July 1	June 2
Welsh Grape J p,	$1.75 q	May 31	May 16

METALS.

NEW YORK, May 23.—(AP)—STEEL—Prices unchanged. COPPER—Steady; electrolytic spot and future 7c. TIN—Firm; spot and nearby, $35.87; future, $36.00. IRON—Quiet, unchanged. LEAD—Steady; spot New York, $3.65c; East St. Louis, $3.52c. ZINC—Steadier; East St. Louis spot and future, 3.75@3.80c. ANTIMONY—6.25c.

LONDON, May 23.—(AP)—COPPER—Standard spot, £33 15s; future £33 17s 6d. Electrolytic, spot, £38 10s; future, £39 10s. TIN—Spot, £187 7s 6d; future, £187 15s. LEAD—Spot, £11 17s 6d; future, £12 2s 6d. ZINC—Spot and future, £15 7s 6d.

ROSIN AND TURPENTINE.

SAVANNAH, May 23.—(AP)—TURPENTINE—Firm, 40¾c; sales, 465; receipts, 1,188; shipments, 202; stocks, 9,454 casks. ROSIN—Firm; sales, 1,597; receipts, 3,598; shipments, 157; stock, 102,799 barrels. Quote: B, $2.75@2.90; D, $3.00; E, $3.10@3.20; F and G, $3.30@3.45; H, $3.35@3.47½; I, $3.45@3.50; K, $3.55; M, $3.60; N, $3.65@3.70; WG, $3.75; WW and X, $4.05@4.10.

RUBBER.

NEW YORK, May 23.—(AP)—RUBBER—Crude futures closed very steady. May 8.84c n; July, 4.94c b; September, 5.14c b; December, 5.34c. Smoked ribbed spot closed 4.90c n. b—Bid. n—Nominal.

WE HAVE ORDERS TO BUY
TAX WARRANTS
Chicago, Cook County, Sanitary District, all Chicago Parks, Oak Park, Evanston, Cicero, Bellwood, Chicago Heights, Forest Park, Maine, Maywood, Riverside, Park Ridge, Summit, Thornton, Lansing, Melrose Park, Niles Center, New Trier, Desplaines, Calumet.
ENYART, VAN CAMP & FEIL, INC.
STOCKS AND BONDS
39 S. La Salle St. Andover 2424

LIVE STOCK MEN PEEVED BY U. S. ADVICE ON MEAT

Why Spend Taxes to Cut Our Sales? They Ask.

Packers and live stock men at the stock yards are puzzled by the department of labor's interest in the food dollar. They were referring to a pamphlet issued by the department advising "How to Spend Your Food Money."

"Probably it is the womanly instinct at the head of this department which is urging it into cooking and housework problems," was one guess. Yet others contradict this.

"No woman who ever put up a good full meal would advise that only 10 per cent of the dollar be spent for meat, eggs, or fish," was another opinion. "What husband would be content to have 10 per cent of his food consist of meat where formerly he had 40 or 50 per cent meat in his meal?" asked another.

"Is this the way our tax money is used in competition with our product?" a live stock feeder wanted to know.

* *

Owners of groups of summer cottages around small lakes in northern Indiana say that a greater number of cottages than usual for this season are occupied. Some attribute it to the fact that more individual owners who are temporarily out of employment have moved into their cottages to save on city rent. Lower rents at summer resorts this season is a factor, others contend, since some families have rented cottages for the entire season and have planted gardens. They estimate they will cut their summer living expenses in half.

* *

The amateur gardeners on the local grain exchange officially opened the season for the display of flowers yesterday. J. Don Kearins, the Board of Trade florist, had exhibits of tulips grown by Chester Brautigan at Le Roy, Ind., and H. J. Mull of Glen Ellyn, Ill., on display. E. J. Glaser has exhibited Spanish iris and dahlias from his north shore estate for several years. The annual peony show, which has been a feature for ten years or more, will be held shortly.

* *

"If the United States treasury wants to increase the nation's gold reserves," suggests a bank executive just back from a visit to England, "why not permit gold to seek its own price level? Now that money has depreciated in terms of gold, the yellow metal is worth more dollars per ounce. If people were allowed the premium on gold they would bring out all sorts of gadgets and gee-gaws to be melted up as they did in Great Britain, and more particularly in India. There would be an appreciable addition to the supply of monetary gold, which would enlarge our currency base."

* *

H. B., an appreciative reader, asks whether this column is a private affair, or can anybody get in? We're not proud. What have you got to offer?

INVESTORS BUY LARD; PRICES UP SHARPLY

Investment buying of lard and bellies by new interests and those who were reinstating lines previously unloaded, combined with the advance in cotton, grains, and stocks, more than offset the break in the hog market. Prices closed around the top, with net gains on lard futures of 20 to 32½ cents.

Cash lard was 12½ cents higher at $6.40, with leaf up 17½ cents to a basis of $5.77 and leaf up to 12½ cents to $5.75. Liverpool lard was 3d to 6d lower. Exports were larger at 2,717,665 pounds of lard and of bacon, 157,500 pounds.

Bellies were up 15 cents for July, the only month traded in, and cash lots were unchanged at $7.25. At the extreme top there was hedging pressure on lard from packing interests, which was well absorbed. Prices follow:

Clear Bellies.

	High.	Low.	Close May 23, 1933.	May 22, 1933.	May 24, 1932.
May	.....	.....	7.00	7.00	3.92
July	7.30	7.30	7.30	7.15	4.12
September	7.60	7.60	7.60	7.47	4.37

Lard.

[illegible]

BIDS AND OFFERS

[illegible]

Dec.	48¾	48¼	48⅝	50¾	50⅝	50⅝
OATS.						
July	24⅞	24⅞	24⅞	25¾	25½	25¾
Sept.	25⅜	25⅜	25⅜	26⅛	26⅛	26⅛
RYE.						
July	55	55	55	58	57½	58
Sept.	56	55¾	56	59	58½	59

GOOD ALL NEXT WEEK.

	Bids— Wheat.	Corn.	Oats.	Rye.
July	65¾	42	23½	51½
September	66½	43⅛	24	51¾

	Offers— Wheat.	Corn.	Oats.	Rye.
July	76¾	51	27¼	62½
September	78¼	53½	27¾	63½

SAFE, SOUND AND PROFITABLE INVESTMENT WITH OR WITHOUT SERVICES
A well established Corporation operating only in Chicago, whose stock is closely held and on a net earning basis, needs to increase capital fifteen to twenty-five thousand to provide for increasing business, of which enough is already contracted to increase earnings fifty per cent by end of present calendar year.
Offer total issue of twenty-five thousand dollars Preferred stock, with liberal bonus of Common. Investment to carry two Directors out of five and official position. Only Gentiles considered
Strictest investigation is expected.
ADDRESS O B 78, TRIBUNE

GRAINS RECOVER; INFLATION TALK MAIN INFLUENCE

Wheat Rises Over 2 Cts.; Corn Is Higher.

BY CHARLES MICHAELS.

Inflation returned as a factor in the grain markets yesterday, after being ignored for ten days or more. There was not the enthusiastic general buying of grains, however, which was so effective in advancing prices when this character of news first became a matter of public interest.

Professional grain traders were inclined to regard the Washington developments as in need of clarification, but the public took the reports at face value and there was a rush to reinstate recently sold out small lines of all grain.

The technical position appeared to have been materially strengthened by the reaction of 7⅝ cents in July wheat and nearly 5 cents in corn from the recent highs, and with short covering strongly in evidence wheat moved up as much as 2½ cents over Monday's finish and corn advanced 1¾ cents before profit taking and selling on resting orders and against the offers checked the upturn.

Report European Buying.

Developments in the wheat situation were not confined to inflation talk, as there were supply and demand factors which caused comment. Reports that Russia had purchased 3 cargoes of Canadian cash wheat and that central Europe and Greece had been large buyers of Argentine grain stimulated speculative buying in Liverpool. The English market ignored the break in North America on Monday and closed ⅞ to 1⅛ cents higher.

A decrease of 13,500,000 acres seeded to wheat for the 1933 harvest, as compared with last year, is officially estimated, the total being 212,686,000 acres, which includes the Russian winter grain. On the basis of average yield per acre it was figured this reduction amounted to around 175,000,000 bushels.

Closing trade in the local market were about the top, with net gains of 1⅞ to 2⅜ cents, May being 68⅝ cents, July 70½ to 70⅝ cents, and September 72 to 72⅛ cents. Winnipeg moved up 1⅝ to 2 cents in Canadian funds, with export sales estimated at 1,000,000 to 1,500,000 bushels. Short covering was a factor in advancing the Canadian market.

Corn Futures in Demand.

Freak weather conditions continue to have some effect on corn. Southern Minnesota reported as much as 4½ inches of rain at some points, with corn planting delayed, while northwestern Iowa and eastern South Dakota had dust storms yesterday.

Commission houses were persistent buyers of corn futures and the delay to field work in Illinois and other states was regarded as stimulating bullish enthusiasm. Closing trades were 1¼ to 1⅝ cents higher, with May closing at 43½ to 43⅝ cents, July 45⅝ to 45¾ cents, and September 47⅝ to 47¾ cents.

Rye led the advance in grains and moved up as much as 3 cents over Monday's finish, the congestion in the nearby future tending to reduce pressure. Net gains were 1¾ to 2¾ cents. Oats were up ¾ to 1⅜ cents and barley gained 1½ to 1⅝ cents.

INVESTMENT TRUSTS

	Bid.	Asked.		Bid.	Asked.
Am Bk Stk.	1.20	1.40	QuarIncShrs	1.32	1.42
AmB&C6%p	11	12	Rep Tr Shrs.	8.05	8.56
AmFd6%p	13	17	Sel Am Sh..	2.34	2.41
Do 7% p	13	17	Sel Cml Sh..	6.23	6.87
Basic Indus..	2.84	....	Sel IncomSh	3.32	3.43
Brit Ty Inv	.70	.95	Sel Mge Tr..	4¾	5¼
Consol TrSh.	3.65	....	Spenc TrFd	13¼	13⅞
Corp Tr	2.12	....	SupAmTr A.	2.68	....
Do AA	2.80	....	Do AA...	1.93	2.11
Divers Tr B..	7	....	Do B	2.82	....
Do C	2¾	3	Do BB.....	1.93	2.11
Do D	4½	5	Do C	5.40	5.90
Divid Shrs..	1.17	1.26	Do D	5.30	5.80
FdTr ShrsA	3¾	4¼	Superv Shrs.	1.32	1.42
Do B	3⅝	4⅛	Tr St Inv C.	2.01	2.25
Inv Inc....	1.93	2.08	Do D.....	1.96	2.20
Incr Invest.	15⅝	16¾	Tr St Oil A	4	....
NWideSec	3.08	3.18	Do B	3⅝	4
NYBkT Shrs	2¾	3⅜	TrAm Bk A.	2.20	....
NAmTrShrs	1.73	....	USEL &P A.	13¼	13¾
Do 1955	2.23	2.50	Do B......	2.48	2.58
Do 1956	2.23	2.50	Do vtc	1.02	1.09

BANK STOCKS

CHICAGO.

	Bid.	Asked.		Bid.	Asked.
A NatB&TC	49	55	Merchan B	30	35
Cent Rep T	¾	1⅛	Nat Blvd B	155	170
Chi T&TCo	85	88	Nat Bldrs..	35	45
Contl Ill N	70	72	No T.......	340	350
First Nat...	97	100	Personal L	50	55
Harris T...	245	255	Ter N new	10	14
Merc T....	60	70			

NEW YORK.

	Bid.	Asked.		Bid.	Asked.
Bk Manh..	22⅞	24⅞	Continental.	15¼	16⅝
Chase Nat.	25⅞	27⅞	Corn Exch.	58	60
Commercial	139	149	Empire	20½	22½
Fifth Av...	1220	1270	Guaranty	300	305
First Nat..	1375	1425	Irving	19⅝	21⅛
Natl City..	29⅝	31⅝	Mnfrs	15⅞	17⅜
Public	25	27	N Y T & M	⅞	1⅞
Bankers ...	62½	64½	N Y Trust	88	91
Brkln T...	99	104	Titl G & T	23¼	25¼
C Hanovr.	134½	138½	Utd States.	1465	1515
Chemical ..	37⅛	39⅛			

WHAT STOCKS DID

YESTERDAY'S AVERAGES.

	High.	Low.	Last.	Net chge.
25 Railroads	32.29	30.96	32.13	+1.71
25 Industrials	119.90	115.84	119.06	+4.06
50 Stocks	76.09	73.40	75.59	+2.88

	High.	Low.	Close.
50 Stocks 1 year ago ..	46.27	44.24	44.42
50 Stocks 2 years ago	125.86	121.99	123.73

ISSUES TRADED.

	Tues.	Mon.
Advances	629	231
Declines	79	381
Unchanged	103	188
Total issues	811	800
New 1933 highs	126	49
New 1933 lows	1	6

WOOL MARKETS

BOSTON, Mass., May 23.—Buying is reported a little slower in the wool market. Sales, however, are occasionally being closed and further advances in prices are being realized.

The following quotations are on grease basis for Ohio and similar wools: 64s, 70s, 80s, fine strict, combing, 25@26c; 64s, 70s, 80s, fine clothing, 20@21c; 58s, 60s, ½ blood strict, clothing, 26@27c; 58s, 60s, ½ blood clothing, 21@22c; 56s, ⅜ blood strictly combing, 30@31c; 56s, ⅜ blood clothing, 25@26c; 48s, 58s, ¼ blood strict, comb., 30@31c; 48s, 50s, ¼ blood clothing, 24@25c; 46s, low ¼ blood strict, comb., 24@25c; 36s, 40s, 44s, common and braid, 21@22c.

Chicago quotations run about 4@5c under Boston. In estimating country prices allowances must be made for freight commissions, etc.

RAW SILK.

NEW YORK, May 23.—(AP)—Raw silk futures closed barely steady; sales, 1,580 bales. May, $1.40 b; July, $1.47 b; October, $1.45@$1.47. Open market quotations [60 day basis]: Shanghai steam filature, 78 per cent seriplane 20-22s, $1.42; Canton double extra "A," 14-16s, $1.22; Japanese special crack double extra 81 per cent seriplane, 13-15s, $1.55. b—Bid.

NEW YORK STOCK TRANSACTIONS

Tuesday, May 23, 1933.
Shares sold today............3,160,550
Year ago........................981,997

Tuesday, May 23, 1933.
Total sales 1933 to date......185,969,911
Total sales 1932 to date......147,424,308

[The figures in brackets after name of stock are the present dividend rate.]

Prev. 1933 High.	Low.	Div. yld. pct.	Bid.	Asked.	Description. div. rate, $s—	Sales.	High.	Low.	Close.	Net chge.
					A					
27½	13⅛	4.4	27	28⅜	Abr & Str [1.20]	300	27	26⅞	27	+ ⅛
8¼	3	...	8	8⅛	Adams Exp	10,400	8¼	7½	8¼+	⅝
17¼	8	...	16⅞	17	Adams Millis	1,800	16⅞	15⅝	16⅞+	2⅜
10⅛	5⅝	...	8⅝	8⅝	Addressog	900	8⅝	8⅝	8½+	⅜
11⅝	7⅞	10.9	11⅛	11½	Affiliat Prod [1.20]	1,600	11¼	11⅛	11⅛—	⅛
74¾	54½	4.1	73	73⅝	Air Reduc [3]	4,100	73⅝	71½	73	+ 2⅜
4	½	...	3⅞	4	Air Way El Ap	5,600	4	3	4	+ 1
...					[illegible]					
					C					
17⅝	7⅛	11.8	16½	17	City Ice & F [2]	1,000	17	15½	17	+ 1¼
56¾	45	11.8	55	55¼	Do pfd [6.50]	150	55⅝	55	55	— ¼
1¼	¼	...	1	1⅛	City Stores	700	1	1	1	— ⅛
95	90	7.4	95¼	100	Cluett Pea pfd [7]	70	95	95	95	....
88	73½	8.2	84¾	85¾	Coca-Cola [7]	800	85	83½	85	+ 2
47	44	6.4	46¾	47	Do A [3]	200	47	47	47	+ ⅛
16	7	...	15⅛	15⅝	Colgate-Palm	1,800	15¼	14⅝	15¼+	½
12⅝	3	...	12	12¼	Coll & Aik	4,000	12⅛	11⅛	12	+ ⅝
12	5¼	...	6	10½	Colonial Bea	200	10½	10⅛	10⅛+	½
23	12½	...	22	22¾	Col & Sou 1st pfd	90	22⅝	21⅝	22¾+	1
11¾	3½	...	11⅝	11½	Col Fuel & Ir	11,800	11⅝	9½	11½+	2¼
42	16	...	42½	45	Do pfd	240	42	35	42	+ 7
18⅝	9	4.7	17	17¼	Colum G&El [.80]	22,000	17½	16½	17⅛+	⅝
77⅝	59	8.5	70	71⅞	Do pfd A [6]	100	71	71	71	+ ⅞
14½	6⅝	...	14	14⅝	Colum Pict vtc	2,400	14½	12¼	14⅜+	2⅜
56⅞	23⅛	3.7	54	54⅝	Colum Carb [2]	12,100	54½	51¼	54	+ 3
13½	4	...	13⅛	13¼	Coml Credit	7,700	13½	12¼	13¼+	⅞
26¼	16	...	25⅝	26⅛	Do A	200	26⅛	25⅝	26⅛+	⅞
34	18	6.3	32¼	32⅝	Coml Invest Tr [2]	1,500	32⅝	31½	32¼+	1⅜
18¼	9	3.6	16⅞	17	Coml Solv [.60]	9,000	17	16⅛	17	+ ½
3¼	1⅝	...	2⅝	2⅞	Comwlth & Sou	9,800	2⅞	2⅝	2¾+	⅛
50	21	14.6	40½	41⅝	Do pfd [6]	1,500	41⅝	40	41½+	1½
13½	7⅜	4.6	12⅞	13	Congoleum-Na [.60]	2,300	13	12½	12⅞+	⅛
4¼	1⅝	...	4⅛	4¼	Con Film	1,600	4¼	3¾	4¼+	½
12⅞	5⅞	...	11⅝	12	Do pfd	8,900	12⅜	10½	11⅝+	1¼
63¼	40	3.5	53⅛	53⅜	Con Gas [1.85g]	15,300	53⅜	52	53⅛+	1¼
99	83	5.6	90	90⅝	Do pfd [5]	400	90	89¾	89¾—	⅝

Prev. 1933 High.	Low.	Div. yld. pct.	Bid.	Asked.	Description. div. rate, $s—	Sales.	High.	Low.	Close.	Net chge.
5½	2⅛	...	3½	3⅝	Con Laundries	300	3⅝	3⅝	3⅝	....
9⅞	5	...	9⅝	9¾	Cons Oil	22,700	9⅞	9½	9⅝+	¼
...					[illegible]					
					I					
2⅛	1⅛	...	2	2⅛	Insuransh Del [.15]	400	2⅛	2½	2½	....
2½	⅞	...	2	2⅛	Do ctf Md	300	2⅛	2	2⅛+	⅛
7¼	4½	...	6⅞	7	Interb Rap T	12,100	7	6⅝	7	+ ⅝
2½	⅝	...	2½	2⅝	Intercon Rub	1,500	2½	2¼	2½+	¼
8⅜	2½	...	7⅛	7¼	Interlake Ir	700	7¼	7	7⅛+	⅛
3⅜	⅞	...	2⅛	2⅜	Int Agricul	1,100	2½	2⅛	2⅛—	¼
123½	75⅝	5.0	120	122	Int Bus Mach [6]	900	121½	119⅞	121½+	4½
5½	2⅞	4.0	5½	5⅝	Int Carriers [.20]	2,500	5½	5¼	5½+	⅜
25¼	6⅛	...	23½	23⅞	Int Cement	2,300	23⅞	22⅞	23½+	1⅜
⅝	⅛	...	⅜	½	Int Comb E	2,100	½	⅜	⅜—	⅛
4½	1	...	⅝	1½	Do pf ctfs	100	1	1	1	— 1
6	1⅜	...	2½	3	Do pfd	500	2¾	2⅝	2¾+	⅝
35⅞	13⅝	1.8	33⅞	34	Int Harvest [.60]	18,300	34⅜	33	34	+ 1⅝
108¼	80	6.5	106	110	Do pfd [7]	100	108⅛	108⅛	108⅛+	1½
6⅝	2½	...	6½	6⅝	Int Hydro-El A	1,300	6½	6¼	6½+	¼
4⅛	1¼	...	3¼	3½	Int Mer Mar	1,100	3⅝	3½	3½+	¼
15	6⅝	...	13⅞	14	Int Nick Can	16,600	14	13⅜	14	+ ⅞
9	2½	...	7½	9	Int Pap 7% pfd	90	9	9	9	....
3¼	½	...	2⅞	3¼	Int Pap & P A	100	2¾	2¾	2¾—	¼
1⅝	¼	...	1⅛	1½	Do B	200	1¼	1⅛	1⅛—	¼
1¼	¼	...	1	1¼	Do C	600	1⅛	1	1	....
9⅝	2	...	8⅝	8½	Do pfd	2,000	8½	8⅛	8⅝+	⅝
4¾	1⅝	...	3½	4	Int Ry C Am	60	4	4	4	— ¾
14	4¼	...	11½	13⅜	Do pfd	80	12	11⅝	11¾—	¼
22⅝	13⅝	6.8	22⅛	22¼	Int Salt [1.50]	1,300	22⅝	22	22⅝+	⅝
43⅝	24⅜	4.7	43	43¼	Int Shoe [2]	200	43⅝	43	43⅜+	⅞
31⅝	9⅜	...	26	26⅝	Int Silver	300	26¼	26¼	26¼—	⅞
50	24½	...	43	44	Do pfd	10	42⅝	42⅝	42⅝—	⅛

Prev. 1933 High.	Low.	Div. yld. pct.	Bid.	Asked.	Description. div. rate, $s—	Sales.	High.	Low.	Close.	Net chge.
13⅝	5⅛	...	12¼	12⅜	Int Tel & Tel	15,300	12⅝	12	12¼+	½
7	1½	...	5⅞	6	Interst Dept Strs	1,200	6	6	6	+ ¼
22½	11	9.1	22	22½	Island Crk C [2]	200	22½	22	22	— ¼
					J					
37⅛	23	8.3	35	36⅛	Jewel Tea [3]	200	36	36	36	+ 1
32⅛	12¼	...	31	31⅛	Johns-Manville	5,200	31⅝	29⅞	31¼+	1½
70	42	...	68	....	Do pfd	30	68	68	68	— 1½
73½	35	1.4	72	75	Jon & L Stl pf [1]	130	73¼	70	72¼+	2
					K					
...					[illegible]					
1½	⅝	...	1⅜	1½	Pierce Pet	5,700	1½	1⅜	1½	....
23⅞	9⅜	4.8	21	21⅝	Pills Flour [1]	500	21½	20½	21½+	1¼
40⅛	17	...	40	41½	Pitt Coal pfd	200	40	40	40	....
6⅛	1⅞	...	4½	5½	Pitt Scr & B	100	5⅝	5⅝	5⅝—	⅛
35	10¼	...	35	37	Pitt Steel pfd	40	35	35	35	+ 2
3⅝	⅝	...	3½	3¾	Pitt United	100	3½	3½	3½+	⅛
44⅝	15⅝	...	43	44⅝	Do pfd	170	44¾	42⅜	44¾+	2⅜
98½	98¼	7.1	100	120	Pitt Yng & A pf [7]	10	98½	98½	98½+	11¾
3⅝	⅜	...	2½	3¼	Pittston Co	170	3	2¾	2¾—	¼
13½	6⅝	...	13	13¼	Plymouth Oil	8,600	13¼	12⅝	13⅛+	⅝
8	1⅝	...	7½	7⅝	Poor & Co B	1,100	7¾	7⅝	7½+	⅜
4	⅝	...	2½	2¾	Porto R Am T B	400	2¾	2½	2⅝+	⅜
16¼	4	...	14	14½	Postal T & C pfd	1,400	14½	13¼	14	+ 1
9½	5⅝	...	9⅛	10	Prairie Oil & G.	100	9½	9½	9½+	⅝
13½	7	...	11¼	14	Prairie Pipe L	100	13½	13½	13½+	¼
2⅝	⅝	...	1½	1¾	Pressed Stl Car	700	1⅝	1⅝	1⅝	....
40	19⅝	3.8	39½	39⅞	Proctor & G [1.50]	3,200	39⅞	38⅝	39⅞+	⅜
104½	97	4.9	99	101⅞	Do pfd [5]	210	101⅞	100½	101⅞	...
2	¼	...	1⅜	1½	Prod & Ref	1,000	1½	1½	1½	...
8½	3	...	8½	9	Do pfd	100	8½	8½	8½+	½
55¼	33¼	5.9	47	47½	Pub Svc N J	3,400	47½	46⅝	47½+	1¼
101⅝	80	6.5	89½	93¼	Do 6% pfd [6]	100	92	92	92	....
88½	68	6.4	76½	78¼	Do $5 pfd [5]	100	78	78	78	....
103½	89½	5.3	94	95½	P S E&G $5 pf [5]	100	95	95	95	....
36	18	8.6	34¼	34½	Pullman [3]	2,800	34⅛	33¾	34⅜+	⅞
8⅝	2½	...	8⅝	8¾	Pure Oil	17,300	8⅝	8⅜	8⅜+	⅛
62	30	3.5	56½	58	Do pfd [2]	220	57	54½	57	+ 1¼
19¾	5⅞	5.3	19¼	19½	Purity Bak [1]	16,100	19⅝	17¼	19⅜+	2⅜

Prev. 1933 High.	Low.	Div. yld. pct.	Bid.	Asked.	Description. div. rate, $s—	Sales.	High.	Low.	Close.	Net chge.
					R					
8¼	3	...	7¼	7⅜	Radio	16,500	7½	7	7⅜+	⅜
18¼	6½	...	16⅛	16⅝	Do pfd B	2,700	18⅝	15⅞	16½+	1
26	13¾	...	23	24	Do pfd	800	23½	23	23⅞—	2½
3⅜	1	...	2½	2⅝	Radio-Keith-O	900	2⅝	2½	2½	....
14½	4½	...	14¼	14⅜	RR Sec Ill C Stk	260	14½	13⅞	14¼+	3¼
15⅞	5	3.8	15⅝	15⅞	Raybestos-M [.60]	6,600	15⅞	15⅛	15⅞+	⅜
44⅝	23½	2.3	43	44½	Reading Co	2,800	44⅝	42½	44⅜+	4½
31¼	25	6.5	30	31	Do 1st pfd [2]	300	31¼	...	31¼+	¾
31¼	23½	6.7	29½	31	Do 2d pfd [2]	200	30½	30	30½—	1
...					[illegible]					
10¼	3½	...	9¼	9½	Weston El Inst	500	9⅝	9½	9½	....
14⅝	5	2.9	13	14	Westvaco Chl [.40]	300	14	13⅝	14	+ ⅝
18½	7½	...	16	17⅞	Wheeling Stl	100	16	16	16	— ⅞
23½	11⅝	8.7	23	23½	White Rk M S [2]	1,100	23½	21¼	23½+	2½
2¼	½	...	2	2⅛	White Sew Mach	200	2⅛	2⅛	2⅛	....
6⅛	1⅛	...	5	6	Do pfd	100	6	6	6	— ⅛
4½	2	...	4¼	4⅜	Wilcox O & G	2,900	4½	4	4½+	⅝
6	⅞	...	5⅝	5⅝	Wilson & Co	2,800	5¾	5⅛	5⅝+	⅛
15⅛	4	...	14½	14⅞	Do A	3,200	14⅞	14¼	14⅞+	⅞
49½	19	...	47	47½	Do pfd	1,600	48	44	47	+ 3½
38	25⅛	6.4	36¾	37	Woolworth [2.40]	5,600	37⅛	36⅝	36¾+	⅝
26	8	...	24⅝	24½	Worth P & M	4,200	24⅝	22½	24½+	1¾
33	14	...	30	32	Do pfd B	400	31	31	31	....
50	34½	6.3	48	48¾	Wrigley Jr [3]	200	47⅞	47	47⅞+	⅛
					Y					
14¾	7	4.3	12	15¼	Yale & Towne [.60]	100	14	14	14	+ ⅛
6	2¼	...	5⅝	5½	Yell Trk & C	1,900	5¾	5¼	5⅝+	⅛
10¼	3½	...	9½	9⅞	Young S & W	100	9¼	9¼	9¼	....
24⅛	7½	...	23	23½	Youngst Sh & T	7,900	23¾	22⅞	23¼+	⅝
					Z					
1⅞	½	...	1¾	1⅞	Zenith Radio	600	1⅞	1⅜	1⅞+	⅛
7	3⅝	...	6¾	6⅞	Zonite Prod	15,600	7	6½	6⅞+	1

Sales to 11 a. m., 800,000; to noon, 1,570,000; to 1 p. m., 2,050,000; to 2 p. m., 2,380,000. Total sales, 3,160,550.

*Ex-dividend. †First sale since ex-dividend date or dates. XR—Ex rights. a—Plus extras. b—Including extras. d—Payable in scrip. e—Paid last year. f—Payable in stock. g—Paid so far this year. h—Cash or stock. k—Accumulated div. paid this year. m—Also extra cash or stock div. paid since Jan. 1.

CASH GRAIN

Official receipts of grain at Chicago Tuesday: Wheat, 14 cars; corn, 117 cars; oats, 42 cars; rye, 2 cars; barley 22 cars.

Range of cash grain prices in leading markets follow:

WHEAT.

	Chicago.	Kansas City.	St. Louis.
No. 1 red.	....	70½@73½	79
No. 2 red.	....	70 @71¼	78½
No. 1 hd.	....	65½@71¼	....
No. 2 hd.	70 @70½	65¼@75½	....
No. 3 hd.	....	64¾@66	....

	Chicago.	Winnipeg.	Minneapolis.
No. 1 nr.	....	62⅜	71½@72½
No. 2 nr.	....	61⅜	70½@71¼
No. 3 nr.	....	59⅜	69½@70½
No. 1 dk. n	....	....	71½@77½

	Toledo.	Omaha.
No. 2 red.	83½@84½	....

CORN.

	Chicago.	Kansas City.	St. Louis.
No. 2 mx.	44½@44¾	41¼	....
No. 3 mx.	42½@42¾	....	43⅝
No. 6 mx.	40½@41	....	....
No. 2 yel.	44½@45	41¼	44¼@44⅜
No. 3 yel.	43 @44	....	44
No. 4 yel.	42½@43½	....	....
No. 6 yel.	40	....	....
No. 2 wh.	45⅝	....	....
No. 3 wh.	44¾@45½	....	....

	Milwaukee.	Omaha.	Peoria.
No. 2 mx.	....	....	41¼
No. 3 mx.	43	34½	40¼@40½
No. 4 mx.	....	....	39⅝@40
No. 2 yel.	....	37 @38½	41½@42
No. 3 yel.	....	36½@37	40¼@40½
No. 4 yel.	....	....	39⅝@40
No. 6 yel.	38	....	....
No. 2 wh.	45⅝	....	....

	Minneapolis.	Buffalo.	Toledo.
No. 2 yel.	39 @39½	....	48½@49½
No. 3 yel.	36½@38½	....	....
No. 2 mx.	35½@36½	....	....

OATS.

	Chicago.	Kansas City.	St. Louis.
No. 2 wh.	25¼@25½	25	....
No. 3 wh.	24½@24¾	24½	24¼
No. 4 wh.	22¾@23½	....	....

	Milwaukee.	Omaha.	Minneapolis.
No. 2 wh.	....	....	22¾@23¼
No. 3 wh.	....	....	21¾@22¼
No. 4 wh.	....	....	20⅝@21⅜

	Buffalo.	Toledo.	Peoria.
No. 2 wh.	....	28½@29½	22½@24
No. 3 wh.	....	....	22¼

RYE, BARLEY, AND FLAX.

	Rye.	Barley.	Flax.
Chicago	....	30 @57	1.45
Milw'kee	....	35 @54	....
Minnap'lis	.52⅝@53¾	24 @48	1.42@1.45
Duluth	54¼	26⅝@36⅝	1.44½

CLOVER AND TIMOTHY.

	Cash.	October.
Clover—		
Chicago, per 100 lbs.	7.75@10.50	....
Toledo, per 60 lbs...	7.50	7.50
Timothy—		
Chicago, per 100 lbs.	2.25@ 2.60	....

COTTONSEED OIL.

NEW YORK, May 23.—(AP)—Bleachable cottonseed oil was strong today on covering and commission house buying promoted by the strength of cotton, lard, grains, and stocks. Final prices were 13 to 16 points net higher. Sales, 10 contracts. Bleachable spot closed 5.10c. May 5.15c, July 5.20c, September 5.33c, December 5.48c.

PRIMARY GRAIN MOVEMENT

	Wheat.	Corn.	Oats.
Receipts—			
Tuesday	845,000	722,000	637,000
Last week..	737,000	708,000	346,000
Last year..	443,000	222,000	233,000
1931	1,464,000	384,000	113,000
Shipments—			
Tuesday	605,000	1,146,000	401,000
Last week..	767,000	286,000	646,000
Last year..	564,000	264,000	137,000
1931	1,027,000	658,000	423,000

AVAILABLE WHEAT STOCKS

World's available supply of wheat, as compiled by Bradstreets, decreased 4,860,000 bu last week. Corn in the United States and Canada increased 1,302,000 bu, and oats, 575,000 bu. Details follow:

	1933.	1932.	Decreases. 1932.
Wheat..	385,150,000	403,994,000	6,386,000
Corn ...	36,078,000	22,087,000	1,159,000
Oats ...	33,255,000	19,267,000	1,240,000

GRAINS IN ALL MARKETS

	Open.	High.	Low.	Close May 23, 1933.	Close May 22, 1933.	Close May 24, 1932.
May Wheat.						
Chi ..	67⅞	68⅞	67⅝	68⅝	66¾	58½
K C..	63	63⅞	63	63⅞	62¼	53⅜
Mpls..	68⅝	68⅝	68⅝	68⅝	66⅜	64¾
*Dul .	....	....	....	63	61⅝	61⅛
Wpg .	61⅝	62⅝	61½	62⅞	60⅜	....
Lvp .	58¼	58¾	58¼	58⅝	57⅝	59¼
July Wheat.						
Chi ..	69⅝	70⅞	69¾	70½	68¼	60
K C..	63¾	65	63⅝	64⅝	62⅝	54⅝
Mpls .	67¼	69¼	67	69½	66⅝	64¼
*Dul .	62	63½	62	63¼	61⅝	58⅝
Wpg .	62¼	63	61⅞	62¾	61⅛	....
Lvp .	59⅝	59¾	59⅝	59¾	58⅞	60⅝
September Wheat.						
Chi ..	71¼	72¼	71	72	69⅝	61⅝
K C..	64⅝	66	64½	65⅞	63¼	55⅛
Mpls .	67⅝	69½	67⅝	69⅝	66⅝	61¾
*Dul .	62⅝	63⅝	62⅝	63¼	61⅝	56
October Wheat.						
Wpg .	64¼	65	63⅞	64⅝	63⅛	....
Lvp .	61½	61⅞	61½	61⅞	60⅞	62¼
December Wheat.						
Chi ..	72½	74¼	72⅝	74⅛	71⅝	64⅛
K C..	66	67⅝	66	67⅝	65¼	57⅜
Lvp .	63	63⅛	63	63⅛	62¼	63⅝
May Corn.						
Chi ..	43¾	44	43⅜	43⅝	42¼	31¼
July Corn.						
Chi ..	45¼	46	45	45⅝	44⅜	32¾
K C..	40⅞	41⅝	40⅞	41⅝	40⅜	33⅜
September Corn.						
Chi ..	46⅞	47⅞	46⅝	47⅝	46¼	35⅛
K C..	42⅝	43¼	42⅝	43¼	41⅝	....
December Corn.						
Chi ..	48½	49½	48½	49⅜	47¾	35⅛
May Oats.						
Chi ..	24	24⅝	24	24½	23⅜	22⅜
Mpls .	....	....	....	22	20⅝	22⅜
Wpg .	27½	27⅝	27¼	27½	26½	....
July Oats.						
Chi ..	24¼	25¼	24¼	25¼	23⅞	22⅞
Mpls .	21⅛	21⅝	21	21⅝	20½	21⅝
Wpg .	28	28⅝	28	28⅛	27⅝	....
September Oats.						
Chi ..	24⅝	25¾	24⅝	25¾	24⅝	23
Mpls .	21⅜	22⅛	21⅜	22⅛	21	21⅝
October Oats.						
Wpg .	28½	28¾	28⅜	28½	27⅞	....
December Oats.						
Chi ..	26¼	27¼	26¼	27⅛	25⅝	24½
May Rye.						
Chi ..	54	55¼	54	55	53¼	37½
Mpls .	....	....	....	50½	48⅞	35⅝
Dul ..	....	....	....	53¼	51	37½
Wpg .	43⅛	44⅝	43⅛	44⅜	42	....
July Rye.						
Chi ..	55⅝	56¾	55½	56⅜	54⅛	39⅝
Mpls .	50¼	50⅞	50¼	50⅞	49¼	35⅞
Dul ..	52⅜	53⅜	52⅜	53¼	51	....
Wpg .	44	45⅜	44	45⅜	43⅛	....
May Barley.						
Chi ..	....	....	....	....	29	....
Mpls .	28⅛	28⅛	28⅛	28⅛	27⅛	....
Wpg .	36¼	36¼	35⅞	35⅞	35⅝	....
July Barley.						
Chi ..	33¾	33¾	33	33⅜	31⅝	....
Mpls .	27⅞	28⅝	27¼	28⅝	27⅜	32⅜
Wpg .	36⅝	37	36⅜	36⅝	35⅝	....

*Durum. Exchange, $3.91; Monday, $3.89.

HOGS SAG WITH WARM WEATHER, LARGE RECEIPTS

Lambs Hit Sinking Spell; Steers Do Better.

Price trends in live stock were mixed yesterday. Hogs and lambs experienced another sinking spell, while some classes of steers set up new highs for the year, despite the rather sluggish condition of the general cattle market.

Warmer weather and the size of the receipts did more to unprop hogs than pressure from the buying side. Prices dropped 10 to 20 cents to the lowest point in eleven days, the top sales stopping at $5, while the general average for the day was off 15 cents at $4.85.

Current quotations are 35 to 40 cents under the high point at the middle of last week, but still are 65 cents higher than two weeks ago and $2 to $2.05 over the low point of the winter. The top sales are up 66 per cent and the average 73 per cent, compared with the closing day of 1932.

Hogs Sought Late in Day.

Cheerful news from the grain and lard market revived hopes of the bullish element in midsession and it was to this that a late buying wave in hogs was attributed. The upward swing of the lard market put hog prices on the strong side again and encouraged buying by smaller local houses who have been more or less uncertain as to which way to turn the last few days. The unsatisfactory outlet for fresh pork has been the principal drawback in the trade of these smaller interests.

Bearish news from the beef trade had little influence on heavy cattle when supplies fell short yesterday. Prices for 1,200 to 1,500 pound averages scored slight gains in places.

Heavy Cattle at Year's Top.

A new top for the year was established on heavy cattle when a shipment of 1,342 pound steers sold for the eastern trade at $7.25. Prime 1,452 pound cattle reached $6.90, while some 1,664 pound beeves cashed at $6. The bulk of steers was of plainer quality than on Monday and sold at $5.15 to $6.25.

The bullish attitude of the country feeder buyer regarding the summer and fall cattle market is seen in purchases made lately in the stocker and feeder division. Demand favors the higher priced fleshy kinds for which the country buyer must come in competition with the packer. Several strings of 642 to 781 pound feeder steers costing from $5.25 to $6.25 were shipped out this week.

The lamb market maintained an even keel yesterday, but aged sheep weakened by an influx of mutton stock from Texas, closed 25 cents lower after a steady opening. No wooled lambs arrived. Stock without fleece sold to packers at $6.25 and to city butchers at $6.35.

OFFICIAL WEATHER FORECAST

The official forecast for today and tomorrow and yesterday's table of records follow

Wisconsin—Partly cloudy, cooler, except near Lake Michigan Wednesday; Thursday increasing cloudiness.

Lower Michigan—Partly cloudy, cooler in west, scattered showers in north and central portions Wednesday; Thursday probably fair.

Upper Michigan—Local showers Wednesday, Thursday probably fair; not much change in temperature.

Place of observation / State of weather / May 23, 1933, 8 p. m. / Central time	Direction of wind	Temp. 7 p. m.	Highest today	Lowest last night	Precipitation 24 hours
East-central states—					
Alpena, cloudy	S.E.	54	58	52	...
Cairo cloudy	S.	82	86	68	...
Chicago, clear	S.	82	86	61	...
Cincinnati, cloudy	S.	80	86	56	...
Cleveland, clear	S.E.	80	82	56	...
Detroit, clear	E.	70	78	58	...
Escanaba, cloudy	S.	60	66	52	...
Evansville, clear	S.	78	82	68	...
Fort Wayne, cloudy	S.	80	84	54	...
Grand Haven, cloudy	S	78	84	54	...
Grand Rapids, clear	S.	82	86	56	...
Green Bay, rain	S.E.	74	80	56	...
Indianapolis, cloudy	S.W	80	86	60	...
Madison, clear	S.	78	82	60	...
Marquette, cloudy	S.E.	68	78	54	...
Memphis, cloudy	S.	84	86	70	...
Milwaukee, cloudy	S.	70	76	50	...
Nashville, clear	S.W.	84	88	66	...
Peoria, clear	S.	80	86	64	...
Sault Ste. Marie, cloudy	S.E.	62	72	52	...
Springfield, Ill., cloudy	S.	82	88	66	...
La Crosse, Wis., clear	S.W.	80	82	66	.10
West central states—					
Bismarck, cloudy	N.W.	62	70	60	.72
Charles City, clear	S.W.	72	84	68	...
Concordia, clear	N.W.	74	78	58	.14
Davenport, cloudy	S.	82	84	66	...
Des Moines, clear	S.W.	78	84	70	...
Devils Lake, rain	N.E.	60	74	58	.54
Dodge City, cloudy	N.E.	76	82	56	.22
Dubuque, clear	S.	82	82	64	...
Duluth, cloudy	N.	56	60	46	.02
Huron, cloudy	W.	64	66	58	.42
Kansas City, clear	S.W.	80	84	70	.08
Keokuk, cloudy	S.	80	86	66	.02
Minneapolis, clear	S.W.	74	84	70	...
Moorhead, cloudy	S.	66	78	62	.06
North Platte, clear	N.W.	68	70	50	...
Oklahoma City, cloudy	S.	80	88	72	...
Omaha, clear	S.W.	74	76	58	.24
Rapid City, cloudy	N.W.	66	66	50	1.94
Sioux City, cloudy	W.	58	74	60	.24
St. Louis, clear	S.W.	82	86	66	...
Springfi'd, Mo., cloudy	S.W.	74	80	68	...
Wichita, clear	S.W.	82	84	64	.18
Williston, cloudy	N.W.	56	70	58	1.58
Eastern states—					
Albany, cloudy	N.	72	78	48	...
Atlanta, clear	S.E.	82	90	68	...
Boston, cloudy	S.W.	72	82	54	...
Buffalo, cloudy	N.	66	72	50	...
New York, clear	S.	66	76	56	...
Oswego, cloudy	N.E.	64	68	48	...
Parkersburg, clear	S.	80	88	52	...
Philadelphia, clear	S.	70	78	58	...
Pittsburgh, cloudy	S.W.	80	84	54	...
Raleigh, clear	E.	78	84	62	...
Washington, cloudy	S.	76	82	64	...
Gulf states—					
Abilene, rain	S.E.	74	84	74	.34
Amarillo, cloudy	S.W.	80	84	54	...
Brownsville, cloudy	S.E.	82	88	78	...
El Paso, clear	N.W.	78	80	52	...
Fort Worth, cloudy	E.	84	88	74	...
Galveston, cloudy	S.E.	80	84	78	...
Jacksonville, clear	S.E.	78	86	70	...
Miami, clear	N.E.	80	84	78	...
Mobile, cloudy	S.	80	86	74	...
Montgomery, cloudy	S.W.	88	92	70	...
New Orleans, cloudy	S.	74	86	72	1.28
San Antonio, cloudy	E.	86	92	74	...
Shreveport, clear	S.	88	90	70	...
Tampa, clear	E.	82	90	68	...
Vicksburg, cloudy	S.E.	78	88	68	...
Mountain states—					
Cheyenne, clear	W.	58	58	38	...
Denver, clear	W.	68	68	54	...
Havre, cloudy	N.W.	64	68	44	...
Helena, clear	S.W.	58	58	44	...
Lander, cloudy	N.W.	58	62	40	...
Miles City, cloudy	N.W.	64	64	54	...
Phoenix, clear	S.W.	88	90	54	...
Pueblo, cloudy	E.	74	76	54	...
Salt Lake City, clear	N.W.	62	62	46	...
Santa Fe, cloudy	S.W.	64	64	42	...
Yellowstone Pk., clear	W.	52	56	30	...
Pacific states—					
Fresno, clear	N.W	78	78	50	...
Los Angeles, clear	S.W.	72	78	54	...
Portland, Ore., cloudy	S.	64	64	46	.14
San Diego, clear	W.	64	68	52	...
San Francisco, clear	W.	66	66	52	...
Seattle, Wash., cloudy	W.	60	62	46	.14
Spokane, clear	S.W.	64	64	48	...
Walla Walla, clear	W.	68	70	52	...
Canadian—					
Battleford, rain	N.	56	58	50	.02
Calgary, cloudy	N.W.	58	64	36	...
Edmonton, cloudy	S.W.	62	72	36	...
Medicine Hat, cloudy	N.W.	66	68	44	...
Minnedosa, rain	N.E.	58	58	56	1.06
Montreal, cloudy	S.W	64	76	52	...
Quebec, cloudy	N.	68	74	46	...
Qu'Appelle, rain	N.E.	54	58	52	...
The Pas, cloudy	S.E.	70	76	52	1.44
Toronto, clear	N.E.	60	74	46	...
Swift River, cloudy	S.E.	56	58	42	.74
Winnipeg, cloudy	N.E.	64	68	56	.80

FRISCO LARGEST DEBTOR TO RAIL CREDIT GROUP

New York, May 23.—The St. Louis San Francisco railway, with a loan of $3,805,175 from the Railroad Credit corporation on Dec. 31, is the largest debtor of that organization, according to the Frisco's report for 1932. The second largest borrowers from the corporation is the Missouri Pacific railroad, with a loan of $3,000,000. Both roads have taken action under the new bankruptcy law. The Missouri Pacific has been placed under a trustee pending a reorganization and the Frisco, which was in receivership, has applied under the law for approval of a readjustment plan.

CHICAGO LIVE STOCK

HOGS.

Receipts, 22,000; shipments, 1,500.

Light, good to choice, 140@160	$4.50@4.85
Light, good to choice, 170@180	4.85@4.95
Good to choice, 190@210	4.85@5.00
Good to choice, 220@250	4.85@5.00
Good to choice, 260@325	4.85@5.00
Pigs, good to choice, 100@135	4.35@4.60
Pigs, inferior to fair, 50@130	3.25@4.25
Light packing sows, 270@350	4.50@4.60
Heavy packing sows, 350@550	4.35@4.50

CATTLE

Receipts, 6,000; shipments, 2,500.

Prime steers, 1,000@1,500	$6.50@7.50
Good to choice, 700@1,000	6.35@7.25
Bulk of sales	5.15@6.25
Low grade killing steers	4.00@4.45
Poor to good, 700@1,000	4.50@6.90
Cows, choice to prime	4.00@4.25
Cows, good to choice	3.75@4.00
Cows, common to fair	3.15@3.40
Canners and cutters	2.00@3.00
Heifers, yearlings, good to choice	5.25@6.25
Bulls, bologna, common to good	3.00@3.50
Stockers and feeders	3.00@6.50
Calves, poor to best	2.50@6.00

SHEEP AND LAMBS

Receipts 8,000; shipments, 2,000.

Native lambs, good to choice	$6.75@7.25
Native lambs, fair to good	6.25@6.75
Native lambs, common to fair	5.75@6.25
Native lambs, culls	4.75@5.50
Fed west. lambs, good to choice	6.75@7.25
Shearing lambs fair to best	5.50@6.00
Shorn lambs, fair to best	6.00@6.35
Spring lambs, fair to best	5.75@7.75
Ewes, light, good to choice	2.75@3.25
Ewes light fair to good	1.75@2.75
Ewes, inferior to fair	1.00@1.75
Wethers, fair to best	2.75@4.25
Yearlings, all grades	3.75@5.50
Bucks	1.50@2.00

COMPARATIVE PRICES.

HOGS—Bulk of sales yesterday	$4.80@4.90
One month ago	3.75@4.05
One year ago	3.10@3.45
Top yesterday, $5.00; average, $4.85.	
CATTLE—Bulk of sales	$5.15@6.25
One month ago	4.35@5.75
One year ago	5.25@6.75
Top yesterday, $7.25; average, $5.70.	
SHEEP—Fed western lambs	$6.00@6.35
One month ago	5.25@5.75
One year ago	4.00@5.00
Top yesterday, $6.35; average, $6.25.	

Receipts today—Cattle, 8,000; hogs, 21,000 and sheep, 7,000.

Want Ad INDEX

Want Ad Offices

1 South Dearborn St. Tribune Square

Want Ad-Viser— SUPERIOR 6100

The more you tell, the quicker you sell

Page

Apartments—See To Rent
Aquariums, Supplies—See Business Drcty.
Auction Sales ... 35
Automobiles—
Passenger Cars ... 35
Trucks ... 35
Wanted ... 35
Accessories and Repairing ... 35
Loans ... 35
Tires ... 35
Credits ... 35
Motor Trucks to Rent and Wanted ... 35
Barter and Exchange ... 34
Bicycles and Motorcycles ... 35
Board and Lodging ... 33
Board and Room Wanted ... 33
Boats, Yachts, etc. ... 32
Business Opportunities—
Businesses for Sale ... 34
Partnerships and Investments ... 34
Concessions and Locations ... 34
Business Equipment ... 34
Business Service ... 34
Wanted ... 34
Business Personals ... 34
Business Directory ... 34
Bus Transportation ... 32
Cemeteries ... 20
Clothing, Furs, etc. ... 32
Collections ... 34
Death Notices ... 20
Dogs, Cats Birds, Poultry, etc. ... 34
Florists ... 20
Garages ... 35
Help Wanted—Male ... 32
Help Wanted—Female ... 33
Hotels and Apartment Hotels ... 33
Home Furnishings ... 35
Home Furnishings Wanted ... 34
Household Appliances ... 34
Houses—See Real Estate and To Rent.
Instruction ... 35
Jewelry, Watches, etc. ... 34
Loans—Personal Property and Salary ... 34
Lost and Found ... 32
Machinery and Equipment ... 34
Mortgages [See Real Estate Loans] ... 34
Moving, Storage [See Business Dcty.] ... 34
Motorcycles and Bicycles ... 35
Monuments ... 20
Musical and Dramatic ... 34
Musical Instruments ... 34
Office Furniture, Files, Safes ... 33
Patents, Patent Attorneys ... 34
Personal ... 34
Pianos [See Musical Instruments] ... 34
Radios, Supplies and Service ... 34
Real Estate—
Apartment Buildings ... 34
Houses ... 34
Vacant ... 34
Oak Park, Austin ... 34
Suburban ... 34
Acre Property ... 34
Other Cities ... 34
Resorts ... 34
Farm Lands ... 34
Wanted ... 34
For Exchange ... 34
Loans ... 34
Room and Board Wanted ... 33
Situations Wanted ... 32
Sporting Goods ... 35
Stocks and Bonds ... 34
Store Fixtures ... 34
Stoves ... 34
To Rent—
Rooms ... 33
Houses ... 33
Resorts ... 33
Apartments ... 33
Apartments and Rooms to Share ... 33
Furnished Apartments ... 33, 34
Stores ... 34
Offices and Shops ... 34
Manufacturing Property ... 34
Floors and Lofts ... 34
Tents, Awnings, etc. ... 34
Travel Opportunities ... 34
Trade Schools ... 32, 33
Typewriters and Supplies ... 32
Undertakers ... 20

LOST AND FOUND.

TO FINDERS.

If you have found a cat or a dog, a pocketbook, jewelry, or fur, and cannot locate the owner through the "Lost and Found" advertisements in The Tribune call and go through the "Lost and Found" index at the PUBLIC SERVICE OFFICE, 1 SOUTH DEARBORN-ST.

TO LOSERS.

If you are listed in the telephone directory, you can charge an advertisement of your lost article by telephoning Miss Miller of The Tribune ad taking department, Superior 0100. Your advertisement receives the benefit of free listing in The Tribune Public Service office mentioned above for a period of two months. This service facilitates the recovery of lost articles advertised.

BROOCH—LOST—SILVER PEACOCK, IN State St. Dept Store basement dress fitting rms cherished keepsake. Rew Beverly 2774.

BRIEF CASE—LOST—TAN LEATHER ZIPPER. Liberal reward. Humb. 3727.

CLARINET—LOST—WRAPPED IN PAPER left on Halsted street car. Reward. 309 S. Wabash. Mr. Strait.

DOG—LOST—BLACK DOBERMAN PINSCHER with brown markings; round, tan collar; reward. Diversey 6598.

DOG—LOST—IRISH WOLF HOUND; MALE; Friday night. Reward if returned to 400 N. Euclid-av., Oak Park.

DOG—LOST—GRAY POLICE, MALE. REWARD 10835 HERMOSA-AV.

LETTER FOLDER—LOST—ON ADAMS BET Wells-Des Plaines. Reward. Ran. 0791.

LOST—FEMALE BOSTON, SMALL, DARK; name Mitzie; crippled boy's pet. Reward Usher, 7412 S. Shore-dr. Ph. S. Shr. 7290.

LOCO. SPARE WIRE WHEEL—LOST—ON N. W. Hway Sunday night. Rew. Fra. 9719.

MONEY—FOUND IN LOOP DEPT. STORE on Monday. Vinc. 3431, after 5 p. m.

PURSE—LOST—BLUE LEATHER, MAY 21, Michigan-av. bet. Surf-st.-Congress hotel; 2 frat. pins keepsakes; keep money, return contents. Bittersweet 4630.

PURSE—LOST—LADY'S, BLK., INITIAL H Sat. eve., vic. Western-av. Briar. 2456.

RING—LOST—DIAMOND, GT.'S YELLOW gold, sqr. stg. kpsake. Reward more than value. Wm. L. Slobe. Tel. Lakeview 1404.

KEYS—LOST—IN LEATHER CASE, METAL tag with words "Kings terrace" on it. Reward. Central 1065.

TOPCOAT—LOST—MAN'S, GRAY, IN OR near Memorial Pk. Cem. Rew. Edge. 9253.

SITUATIONS WANTED—MALE.

Bookkeepers and Clerks.

ACCT—FINANCIAL, ALL GEN. OFFICE wk.; full-pt. time. Address X 179, Tribune.

BKPR—CREDITS CAPABLE OFC. MGMT refs. Reas. sal. Address X 233, Tribune.

BKPG. CORRES., CRED COLLECT., KNOW traf.: 9 yrs. exp. Address X 85, Tribune.

GEN OFFICE BKPG., TYP., STOCK, CONT Age 27, 12 yrs. exp.; refs. Van B. 6064.

PRODUCTION CLERK—18 YEARS EXPERIENCE; refs. Address T 334, Tribune.

STORE OR OFFICE WORK: CLERKING exp. Age 19. Best refs. Armitage 7411.

TIME STUDY PROD PERSONNEL YNG. man, 4 yrs.' exp., univ. grad. Davis 1963.

Accountants and Auditors.

ACCT.—EXPD.: CAPABLE FULL CHARGE; Exec. abil Off. mgr. Cr. and Coll. C. P. A. Exc. refs.: med. sal. Address X 75, Tribune.

ACCT.-CASHIER—INVESTMENT HSE., 10 yrs. exp. All stmts. Ravenswood 7393.

AUDITOR, BKPR.—8 YRS.' EXP.; REAS salary. Call McCarthy, Randolph 0344.

BOOKKEEPER.

Married man with 12 years' bookpg. and public account. exp. Capable handling large volume of details or relieving busy office manager or controller. Salary incidental to opportunity. Age 32. Protestant. Address X 285, Tribune.

C. P. A.—PUB. ACCTG. AND MFG. EXP. age 34; reas. sal. Address X 387, Tribune.

Executives and Managers.

EXECUTIVE-ACCT.—DESIRES INTERVIEW for any opport. for perm. conn. at reas. starting sal. where 16 yrs.' genl. and cost acctg., mfg., prod., sales, branch and genl. off. mgmt., coll. exper. may serve you. Address X 174, Tribune.

MANAGER—ACTIVE, OF REAL ESTATE sales or estate management, insurance, financing; 12 yrs.' record of integrity and responsibility; age 36; best of references. Address A N 590, Tribune.

PRINTING SALES—EXECUTIVE. I HAVE a profitable volume and can increase it under proper conditions. Please list press equipment. Address S 595, Tribune.

LET'S GO CHICAGO—GIVE ME A JOB; have managed office forces of from 10-60. Know how successful concerns operate. Midway 2913 or Address X 72, Tribune.

MAN—FAMILIAR WITH COURT PRACTICES and records, acquainted in courts; full or part time. Address L 565, Tribune.

CORRESP. SALES—12 YRS.' ELECTRICAL wholesale exp.; fast, accurate on details; best refs. Address L 566, Tribune.

ADV. MGR. OR COPY WRITER—BEST State-st. exp. D. L. Smith, Rand. 0826.

CORRESPONDENT—SALES COLLECTIONS Also copy and layout. Bowman, Cen. 0670.

Professions and Trades.

ARTIST—CARTOONING, DES. POSITION. GEO. FUNER, 5716 NORMAL-AV.

AUTO MECHANIC—SO. SIDE PREF. HAVE own tools. Miles. Stewart 1109.

AUTO TRUCK MECH.—A-1 CAN MAKE investment. Address X ...

SITUATIONS WANTED—MALE.

Miscellaneous.

SHIPPING-RECEIVING CLERK—MID. AGE, marr.; ref. Address X 183, Tribune.

TECH COLLEGE MAN, 20, DESIRES ANY work; refs. Address X 164, Tribune.

YOUNG MAN—PRINTING EXP.; DO ANY work for steady sal. Address X 76, Tribune.

DELIVER, WORK IN STORE, OFF., SHIP dept.—Yg. man with car. Sup. 4484.

Employment Agencies.

O'SHEA EMPLOYMENT SYSTEM

THE RIGHT PERSON FOR ANY POSITION IMMEDIATE SERVICE. REFERENCES INVESTIGATED. PHONE WABASH 1884. 64 E. JACKSON-BLVD.

SITUATIONS WANTED—FEMALE.

Bookkeepers and Clerks.

ACCOUNTANT, STENO., SECY., CORRESP. —Full chg., all details. Best ref. Tri. 3240.

ADDRESSOGRAPH GRAPHOTYPE OPER.—Exp. in filing, gen. off. Refs. Lawndale 2751.

BKKPR., SECY., STENO. — THOR EXP.; full chg., exec. ability. R. E. MERC. exp. Rock. 6855.

BKPR.-STENO.—15 YRS. EXP. FULL CHG. SM. OFFICE. NEVADA 2033.

BKKPR.—FULL CHG., CASHIER, SWBD. office detail; full or part time. Exp. Ind. 6687.

BKKPR., TYPIST, SWITCHBOARD OPER. exp. Phone Miss Dunn, R. P. 5718.

CLERICAL WORK—OR CLERK IN STORE; neat, exp., ref.; H. S. grad. Fair. 6980.

COMPETENT FULL CHARGE BKKPR.—Steno., broad exper., adaptable. Forest 3292 or Address L 544, Tribune.

SEVERAL YRS. EXP. AS AUDITOR, BKPR. cashier and office mgr. Dorchester 4100.

Accountants and Auditors.

AUDITOR, BKKPR., STENO.—TAX EXP. 15 yrs. Cap., com., chge. off. Sup. 4200, R. 1909.

Executives and Managers.

LADY—MANAGERIAL ABILITY. AGE 30; refined; knowledge French, German; 3 years' exp. Europe best night clubs, hotels, gardens; sponsor musical programs. Ken 3276. 1358 E. 47th-st., Rm. 2.

RETIRING FROM BUS.—WOULD LIKE TO place most efficient and loyal young lady. A real asset to any bus.; steno., secy., bkkpr. Address X 418, Tribune.

Domestics and Cooks.

COOK—BAKE, SERVE; LIGHT COL.; A1 exp. maid; love children; shirt laund.; need work. $1.50 day, $5 week; ref. Vic. 6816.

COOK—REFINED COL. MAID, LAUNDRY, neat, hard worker; go, stay; A1 ref. Atl. 2490.

COOK—COL. GEN. HSEWWK., LAUNDRS., exp. wkr.; $5-6; work Sun.; ref. Atl. 2342.

COOK—HSWK.; FILIPINO GIRL; EXP.; NO laundry. Refs. Delaware ...

SITUATIONS WANTED—FEMALE.

Stenographers, Typists, Etc.

A-1 SECY.-BKPR.—EXCEP. CAP. WRITE own letters. Comp. chg. off. det. Plaza 2500.

NEAT, YG. GIRL—18 YRS.; GRAD. OF commercial school; steno. and all around office work. Phone Spaulding 2753.

PRI. SECY., ASST.—WORLD'S FAIR, EXEC. day-eve., demons., guide, hostess. Key. 8525.

SECY.-STENO.—10 YRS. MFG., INVESTMT. exp. A-1 refs. Switchbrd., teletype, adding mach., mimeograph. Belmont 6915.

SECY.-STENO.—EFFIC. NEAT APPEAR. univ. ed., 5 yr.' exp.; some legal. Edg. 4100.

SECY.-STENO.—26, 2 YRS. UNIV.; 7 YRS adv. sales prom., mkt. research. Ked. 5292.

STENO.-SWITCHBOARD OPR.—GEN. OFF.; 5 yrs.' exp.; cap.; mod. salary. Gra. 3250.

STENO. AND SWBD. OPERATOR—A1; 6 yrs.' exp.; neat, accurate. Fairfax 9069.

STENO.-SECY.-BKKPR.—8 YRS.' EXP.; GD. ed.; all off. detail. Humboldt 3896.

STENOGRAPHER — H. S. GRAD.; COLL. exp., efficient; young, neat. Ref. Laf. 3437.

STENO.-SECY.—A-1 REF.; 6 YRS.' EXP. adv. sales, promo.; gd. educ. Humb. 1220.

STENO.-TYPIST, BEGINNER, WILL WORK for sm. sal. Tel. Boul. 0968.

STENO.—35; VARIED EXP. PERM. OR temp.; north or loop. Hollycourt 3813.

STENO.—4 YRS. EXP. INS., KNOWL. DICtaphone; efficient; reas. sal. Lakeview 5189.

STENO.—EXP. BKKPG., ALL GENL. OFF. wk.; cap.; reas. sal. Lake View 1551.

STENO.-TYPIST-GEN. OFC.—YOUNG BUS. woman. Long. 3500, apt. 403.

Miscellaneous.

AMBITIOUS AND NEAT APPEARING GIRL is interested in any kind of work. Willing to learn. Address X 126, Tribune.

STAY WITH LADY OR CHILD, NIGHTS; some days; exch. r. Address X 119, Tribune.

Nurses' Registries.

CALL ACME REG. FOR NURSE YOU NEED Male or female. 858 Barry. Well. 5586.

NURSES FOR ALL CASES; PRACTICAL and graduate; refs. Abba Reg., Long. 4953.

WANTED—MALE HELP.

The Tribune does not knowingly accept in this classification advertisements which misrepresent the form of compensation. Report any violation of this rule or any requests for a cash bond, deposit or investment for samples not stated in the advertisement to The Tribune, Superior 0100, Local 328 (for complaints only).

WANTED—MALE HELP.

Salesmen, Solicitors, Etc.

BEER CONSUMPTION WILL INCREASE tenfold with hot weather. This organization needs 6 more permanent salesmen immed. If you are a man of high type we will employ you and pay good comm. for initial and repeat business. If you make good we will give you a permanent job with salary. Rm 209, 1561 Devon-av.

BEER SOLICITORS.

To sell stores and organize house crews north of Wilson-av. and No. Shore towns. Exclusive terr.; permanent connection; no truck req. 7446 N. Western.

BEVERAGE SOLICITORS—LIBERAL COM. Apply after 4 p. m., 1913 S. Kedzie.

CANDY SALESMAN—THIS IS SOMETHING new; you will have no competition whatever; it will pay you to investigate. 2056 Larrabee-st., 10 to 3.

CLOTHING—4 MEN TO SELL LOW PRICED finest summer line. Webster 0540.

COAL SALESMEN—N. W. SIDE, SOUTH OF Lawrence, east of Cicero; high grade dom. fuels; comm. Address L F 39, Tribune.

COOKIE SALESMAN—WITH CAR TO contact large accounts; state age, experience and other particulars. ADDRESS N H 308, TRIBUNE.

GROCERY SALESMEN—EXPD., TO SELL well known products; comm. basis; only expd. men need apply. App. bet. 8 to 10 a. m., except Saturday. Nedlin & Co., 1320 S. Crawford-av. Rockwell 7843.

GROCERY SALESMAN — EXP. TO CALL on retail trade; comm. basis. Craw. 1246.

HARDWARE-GROCERY TRADE SALESMEN —Chicago and outside territory; 40,000 sold to date. 629 Washington-blvd.

INDIAN POTTERY—DIRECT SALESPEOPLE to sell Indian craftware. Inquire Indian Art Co., 1110 Hartford Bldg., Chicago.

ICE CREAM BARS—MEN AND BOYS; good pay. 2237 Cottage Grove-av.

INSURANCE SALESMEN — WHITE AND colored, with debit exp.; good proposition. Apply 10-12, 12 W. Garfield blvd., Rm. 208.

LOOP SALESMAN.

Nationally advertised product; average over $40 wk.; good territory with established clientele available. Ask for Mr. Stratton, after 9 a. m. Wednesday. Rm. 818, 203 N. Wabash.

NOVELTY SALESMEN—FUTURE FOR PROducers. Larlyn, 3954 Sheridan.

OIL RECLAIMER—2 COMPETENT MEN TO sell our high grade oil reclaimer to fleet and truck owners. Price $185. High comm. Many Chicago users. Also natl. distributor. Wm. Schwalge, 2510 Flournoy.

PICTURES — SELL THE FOUR COLORED smiling picture of President Roosevelt; 200% profit. World Wide Picture Co., 439 S. Clark-st.

RELIGIOUS GOODS SALESMAN, U. S. ART Novelties, 2501 W. Van Buren-st.

SOUVENIR SALESMEN.

Quick selling World's Fair souvenir. Sell dealer only. Exclusive territories ...

WANTED—MALE HELP.

Salesmen, Solicitors, Etc.

A FEW MEN.

We are now at the height of our busiest season and require a few more capable men on a plan which we honestly believe is the greatest money maker under present conditions. Our present organization is proving this statement consistently. If you are sincerely seeking a permanent position where you can begin earning a worth while income immediately a personal call may prove to be your turning point. Satisfactory financial arrangement on a drawing account basis to those who qualify: $30 a week or more according to ability. Apply from 9 to 11:30 a. m.

MR. JACOBS, 834 W. 63d-st.

MR. ZUBER, 3320 Lincoln.

STEADY POSITION.

Old investment house is willing to teach you the business and give you your chance. Due to change in our policy and expansion, we will interview men over 25 years of age who can qualify for junior executive positions. Experience in this business is not necessary. Neat appearance, ready to make a serious effort to go ahead; ability to grasp situation and an aggressive spirit is all that you need. For interview, Call MR. WHITE FRANKLIN 3434.

A $30 JOB

for a man with some direct sales experience who is interested in a steady income. This is the most successful and appealing work yet devised for present-day conditions. One of the oldest, largest and best thought of institutions of its kind in the city offers this opportunity; no merchandise to sell. Apply 9:30 to 11:30 a. m. or 3:30 to 5 p. m.

L. FISH COMPANY,

2225 W. PERSHING-RD.
2656 W. NORTH-AV.
3036 LINCOLN-AV.

A-1 MATURED SALESMEN

who have sold retailers or professional men in Chicago and suburbs. Special work that does not require you to sell or collect anything. Drawing acct. and commission to those who can produce and will work hard eight hours a day. Good pay during 3 day training period. Apply nearest office: Main floor, 2806 Armitage-av.; Rm. 375, 4554 Broadway; Rm. 972, 608 S. Dearborn.

A YOUNG MAN.

We have an opening in our sales department for a willing, ambitious man, 22 to 27, experience not necessary, as we will train men selected thoroughly. Permanent with excellent opportunity for advancement. Must be satisfied with moderate earnings to start. See Mr. Wingerter, 10 a. m. only. Room 1501, 66 E. South Water-st.

NEW OPPORTUNITY.

Let's go! Real salesmen for Chicago subs. calling on stores. Pat. necessary article, proved acceptance, moderate price; 8 honest hrs. work will earn $12-$15 daily ...

WANTED—MALE HELP.

Miscellaneous.

A COLLECTOR.

Wanted, who has had successful experience on installment accounts; must own a light car in good condition, although this position is collections only, some previous direct sales experience is preferred; must be able to furnish good references and be under 40 years of age; guaranteed weekly income. Apply to Mr. Lee, L. FISH FURNITURE CO., 2225 W. Pershing-rd.

COMMONWEALTH EDISON COMPANY

has openings in several sales divisions. Neat appearing young men with satisfactory references will be trained for positions according to previous experience or qualifications. See Mr. Schutze, Room 1035, 125 S. Clark-st., 9 to 11 a. m. only.

MAN WANTED.

To supply customers with famous WATKINS PRODUCTS. Business established; earnings from $15 to $30 weekly. Start immediately. Apply 10 or 2 o'clock. 810 W. 76th-st., 2 doors west of Halsted.

WE HAVE OPENING

for 3 ambitious young men, 21-35 years of age, to write orders for large Public Service Co. These positions are permanent, with opp. to advance; no selling exp. necessary. Apply today, 9-11 a. m. only. Room 251, 140 S. Dearborn, Mr. Prusing.

INVESTMENT BANKING HOUSE NOW opening new dept. have permanent positions for 5 men over 25 yrs. of age, with A1 refs. Men selected will be trained in our business. Must be neat, aggressive and have confidence in themselves. See Mr. White at 1:30 p. m. only. Suite 312, 208 W. Washington.

EX-NEWSBOYS.

Must be Chicago residents, 20 to 30 yrs. of age, neat appearance, good voice. To sell Official World Fair Guide on optioned locations. Apply Room 1111, 127 N. Dearborn-st., Wednesday afternoon only.

Help Wanted with Investment.

NEAT, COURTEOUS MAN—TO OPERATE A Happy Days refreshment stand during World's Fair, perm. lease loc.; $20-$50 wk.; $57.50 cash bond req. R. 502, 510 N. Dearborn.

Employment Agencies.

ADVERTISING MAN—LAYOUTS; SPEAK German or Polish ... Open
Refrig. Engr., Dom., Research Work. $2,400
Salesmen, Hdw., District ... $2,400
Doctor, M. D., Ger. or Pol. Sal. ... Open
Hung. Jew. Chef. $30 | Upholsterer ... $25
Carp., exp. Boats. $30 | Italian Cook ... $20
Meat Carver ... $15 | Porter, Rest ... $10
Furniture Finish $30 | Sandwich Man ... $18
Greaser, Washer $15 | Soda Boy ... $20
Bus Boy ... $9 | Cheese Factory ... $15
O'SHEA EMPLOYMENT SYSTEM, 64 E. Jackson-Blvd., Room 505.

EXP. REM. RAND BKKPR ... $150
BRAKE MECH. COWDRY MACH. ... $100
Carver, Salads, $12; Kitchen Man ... $30
6 Auto Mechanics, Pontiac ... $35
Dishwasher, $7, meals; Steam Table ... $15
REFRIGERATOR SERVICE MAN ... $[illegible]
BODY FENDER MAN, OWN TOOLS ... $[illegible]
S-H-A-Y, 14 W. WASHINGTON.

DODGE-PLYMOUTH MECHANIC, $25.
6 BODY-FENDER MEN, $25-$30.
Sander-Rubber, 50c; Auto Painter, $25.
5 AUTO MECHANICS; TIP SAL.
WHT. CAR WASHER AND GREASER, $12.
AUTO TRIMMER; CAR WASHERS.
GARAGE OWNERS, 309 S. La Salle, R. 101.

E. E., A1 DESIGNER, A. C. MOTORS ... $45
M. E., EXP. MGR., BOTTLE MFG. ... $50
BOY, DRIVE HORSE AND WAGON ... $15
Soda Disp. ... $15 | $22 Hotel Painter ... $[illegible]
Baker's Helper ... $12 | Cook, restaurant ... $20
TRIANGLE, INC., 20 EAST JACKSON.

WANTED—FEMALE HELP.

Stores and Offices.

DRESS SALESWOMEN—WHO HAVE HAD fine specialty shop exp. Betty Wales, 172 N. Michigan.

FUR SALESWOMAN—STATE FULL PARticulars. Address N H 389, Tribune.

LADY—HAVING EXPERIENCE SELLING both ladies' coats and dresses. Apply Goldberg's, 4819 S. Ashland.

MILLINERY SALESLADIES.

Only those with State-st. experience reply Address N E 319, Tribune.

SALESLADY—EXPERIENCED; MUST BE capable of taking charge of cloak store, selling and trimming windows; steady position. Fashion Shop, 1003 E. 63d.

SALESLADY—EXPERIENCED CORSET FITter. Apply 11th floor,

MANDEL BROTHERS.

SALESLADIES — FOR READY TO WEAR coats, suits, dresses. Must have the best of exper.; steady position for one who can sell. Leeds, Inc., 222 N. Michigan.

SALESLADY—SOU. SHORE DRESS SHOP; thoroughly exp. Address L F 37, Tribune.

SALESLADIES—EXPERIENCED, READY-TO-wear. Marks, 4817 S. Ashland.

SECRETARY—COMPETENT BOOKKEEPER and stenographer. Must have had exp. handling stocks and bonds. State exp. and salary. Address L 128, Tribune.

STENO.—MOSTLY FORM LETTERS. $8 wk. to start. Give age, education, and experience. Address N H 362, Tribune.

SWITCHBOARD OPERATOR—WITH TYPing and general clerical experience. Salary $15 per week. W. or N. W. side resident preferred. Give age and experience. Address N E 321, Tribune.

Factory and Trades.

ALTERATION GIRLS—MICHIGAN-AV. EXP. Apply immediately. R. H. LITTLE SHOP, INC., 311 N. Michigan.

BEAUTY OPERATORS—20.

Must be expert permanent wavers; good salary. FASHION, 159 N. State-st., Rm. 704

BEAUTY OPERATORS — EXPERT PERM. wavers; also shop managers; excellent opport. 11 E. Austin-av., nr. State, 7th fl.

BEAUTY OPERATOR—MUST BE ALL around, experienced. Expert finger waver and manicurist. 3343 Douglas-blvd.

BEAUTY OPERS.—EXPERT, ALL AROUND; also appr. Polish spk. 1239 N. Ashland.

BEAUTY OPERATORS—[5] STEADY POS and good salary. Craw. 2288. 2204 S. Kedzie.

BEAUTY OPERATOR—ALL AROUND, MUST be expert. 1100 Leland-av.

BEAUTY OPERATOR — ALL AROUND. Must be expert finger waver. Key. 5309.

COLORED

operators, S. N. pipers, Merrow, exp. on wash dresses and paj. Steady work. 711 W. Lake-st.

CRACKER PACKERS.

Experienced. Apply Wednesday morning at 1054 W. AUSTIN-AV.

GIRL—FOR HAND ICING CANDIES; PIECE work. Must be exp. Apply Commercial Candy Mfg. Co., 3035 W. Ohio.

GIRL—MUST BE EXPERIENCED, NEAT sewer. 803 Sheridan-rd.

HAND FAGGOTERS—EXP. DRESSES; HOM. work. Monarch Textile, 728 W. Madison.

MANICURIST—HIGH CLASS; EXP.; GD appearance. Barber Shop, 23 W. Jackson.

FINGER WAVER AND MANICURIST—First class. 16 Chicago-av., Oak Park.

MANICURIST, 2 OPERATORS—NUFER'S Beauty Salon, 187 N. Marion, Oak Park.

MANICURIST—MUST BE EXPERT. APPLY 6310 N. WESTERN-AV.

MARCELLER AND FINGER WAVER—Must be expert. Steady. Estebrook 0149.

MASSEUSE—GRAD. EXP., 25-30; PLEASing personality; good position to right party. 505 Butler Bldg., 162 N. State.

MASSEUSE—EXPD., 25 OR 30. 6818 S. Halsted. Englewood 6425.

MASSEUSE — CAPABLE, TO WORK ON comm. basis. Phone Van Buren 7247.

MILLINERY OPERATORS.

Expd. on fabric. Apply at once. LEPMAN BROS., 600 S. Marshfield, cor. Harrison.

MILLINERY MAKERS EXPERIENCED ON TURBANS. FLEMING, 65 E. SOUTH WATER-ST., ROOM 1401.

MILLINERY OPERATORS—EXPD. ON FABrics. Apply ready to work. Value Hat Co., 65 E. South Water-st., 19th floor.

MILLINERY OPERATORS—ON FABRICS; exp. only; gd. prices. 65 E. Randolph, 3d flr.

MILLINERY MAKERS—EXPERIENCED. Chic Hat Co., 153 N. Wabash, Rm. 518.

MODEL MAKERS — EXPD. IN NEEDLE work for home work; bring samples. 125 W. Austin-av., cor. La Salle-st., 6th floor.

OPERATORS—SERGERS, HEMMERS SINgle needle operators, expd., on wash dresses; day and eves. Come ready for work. 3021 N. Crawford.

OPERATORS—50. EXPERIENCED, SINGLE needle on wash dresses; evening work. 5-10 p. m. 1036 W. Van Buren-st., 5th Floor.

OPERATORS—FOR NIGHT WORK; HOURS 6 to 12; experienced on wash frocks. Apply 231 S. Green-st., 4th floor.

OPERATORS — SINGLE NEEDLE, WITH experience on cotton dresses; for day or night work. Apply 2507 S. Crawford-av.

OPERATORS—S. N. PIPERS, HEM. EXP on wash dresses and pajamas; steady work. 711 W. Lake-st.

OPRS.—EXP. ON SINGER DBL. NEEDLE. Sanitary Dash Corp., 521 W. Monroe-st.

OPERATORS—EXPER. ON MERROW AND elastic machines. 4860 Sheridan-rd.

OPERATORS—EXPERIENCED ON WASH dresses. RIDER'S, 1739 Milwaukee-av.

OPERATORS—EXPERIENCED ON APRONS; STEADY WORK. 1744 N. DAMEN.

OPERATORS—EXPERIENCED ON WASH dresses. 1480 Milwaukee-av., 2d floor.

OPERATORS—EXP ON WASH FROCKS; good pay. Apply 231 S. Green-st., 4th fl.

PRESS GIRLS—EXPERIENCED, ARISTO CLEANERS, 209 N. State-st.

SEAMSTRESSES—6 SEAMSTRESSES TO DO plain sewing. Hours from 8 to 1:30 and 1 to 7. Apply 1110 Stevens Bldg. Wednesday before noon.

SOFT-STARCH CLOTHES IRONERS—COL. Hand ldry exp. only. 2439 N. Clark.

Clubs, Hotels, and Restaurants.

FOUNTAIN GIRL—COOK FOR DRUG STORE. Thoroughly expd., intelligent, attractive. not over 25. 1740 W. Jackson.

WAITRESS AND SODA FOUNTAIN GIRL—Experienced. 1601 S. Crawford-av.

GIRLS—2. COLORED LIGHT COMPLECTed. Must be small, wear size 34 uniforms, experienced course dinner waitresses. Apply 1502 S. Michigan-av.

PASTRY AND SALAD LADY — EXPERIenced. Give reference in first letter. Hotel Muscatine, Muscatine, Ia.

SODA FOUNTAIN GIRL—EXPERIENCED, 18 to 26 years, blonde. Call in person, 9 p. m., Wednesday. 6540 Milwaukee-av.

Household Help.

COUPLE—FULLY EXP., FAMILY 2; N. S. sub.; man must be good hseman., butler, gardener; woman cook, gen. hswk., laundry. Address N H 363, Tribune.

COUPLE—WHITE. EXPD.; WANTED IMmediately. University 4766.

GEN. HSWK.—NO COOK. WH. GIRL; SM. fam. Gd. home; $3. Coffman. 1000 Argyle.

GEN. HSWK.—MID. AGED LADY; NO COOKing or ldry; rmg. hse. Del. 0746.

GIRL—WHITE; GEN. HSWK.; 20-30 YRS.; care of 3 yr. old child; stay; $6 wk.; no laundry; refs. req. Mansfield 0726.

GIRL—GENERAL; MUST BE GOOD COOK; no laundry; 1st class references only; German or Swedish preferred. Euclid 4393.

GIRL—YNG., WHT.; GD. WORKER; HSWK. care of children. Phone Lincoln 1861.

GIRL—WHITE; GEN HSWK.; LIKE CHILdren; stay 9 to 12 a. m. 841 E. 49th, 3d.

GIRL—WHITE. REL.; GENL. HSEWRK., mother's helper; stay. 3143 Wilson. Ind.2074

GIRL—WHITE; HSWK.; $4; STAY NIGHTS Phone Kedzie 4683 after 6 p. m.

GIRL—WHT.; LT. HSWK. HELP WITH baby; stay. $3. Kuhn, 3655 Belle Plaine.

GIRL—WHT.; HSEWK.; EXP. WITH CHILdren; good home, rm., bd., $3 wk. Bri. 0246.

GIRL—GENL. HSWRK., ASST. CHILDREN; stay nights; $5. 1019 Hyde Park-blvd., 1st.

GIRL—GENL. HSEWK.; 1 CHILD; STAY. McFarlin, 2728 Pine Grove. Div. 5744.

GIRL—YNG.; LT. HSWK., ASSIST INVALID; gd. home; $3. 1st apt., 7707 Peoria.

GIRL—WHT.; GENL. HSWK., SMALL APT.; gd. home. 3520 Lake Shore-dr., Apt. 3 P.

GIRL—WHT.; HSWRK., HELP WITH BABY; stay. Schwartz, 232 N. Pine-av.

GIRL—BET. 18-25, WH.; HSWK.; STAY nights; $4 wk.; good home. Holly. 1663.

GIRL—YOUNG, WHITE, EXP GENERAL hswk.; 1 child; refs. Bittersweet 1230.

GIRL—WHT.; GEN. HSWK.; STAY; GERman preferred; refs. Glen Ellyn 961.

GIRL—WHT., 25 YRS., GEN. HSWK., ASsist cooking-chldrn.; stay; $5. Edge. 4505.

GIRL—WHITE: GEN. HSWK.; NO LAUNdry; refs.; $4. room and bd. Key. 10395

GIRL—EXP., GEN. HSWK., COOKG., CARE 2 children; no washing. Wilmette 2560

GIRL—WHITE, YOUNG, GENL. HSWK.; stay nights; $3. Erkes, Craw. 3350.

GIRL—HELP WITH CHILDREN; 2D WORK. expd.; refs.; home nights. Dor. 5826.

GIRL—CARE OF BABY, GEN. HSWK.; SM. apt.; able to answer phone. Key. 5883.

GIRL—HSWK., COOK, CARE CHILD; STAY; $5-$6 wk. Litt, 1519 Olive. Rav. 3565.

GIRL—GENERAL HOUSEWORK. PHONE BRUNSWICK 4544.

GIRL—EXP., FOR GEN. WORK.; GD. HOME. 1088 Elm-st. Ph. Winnetka 490.

GIRL OR WOMAN—WH., NEAT; HSWK.; gd. home; $3 wk. 3442 Foster. Jun.0060

MAID—EXP., WHITE; GEN. HSWK.; OWN rm.; refs.; $6-$8. 339 Linden. Winn. 151

MAID—WHITE; EXPD. COOK, GN. HSWK.; refs.; $6 week. 1444 Fargo. Shel. 3457.

MAID—GEN. HSWK.; SMALL FAMILY. Juniper 3432.

MOTHER'S HELPER—SM. APT., 2 MO. INfant; $4; refs. 6751 Jeffery, Apt. 214.

MOTHER'S HELPER—WHITE, 18 YR.; GD. home; small wages. Wellington 9758.

NURSE—WHITE; BET. 20-30; CARE OF 2 yr. old boy; exp., ref. req.; $7 wk. Apply 927 Argyle, 2d, bet. 11 a. m.-2 p. m.

WOMAN—YNG., WHT., FOR GEN. HSWK., assist with children; no washing; stay nights; $5 week; refs. Ph. Graceland 4356.

WOMAN—TRUSTWORTHY; GEN. HSWK.; good home; $3 week. Merrimac 3934.

THE TRIBUNE OFFERS SPECIAL LOW rates to persons advertising for positions. For further information and assistance in writing an advertisement stop at the Want Ad Office, Madison and Dearborn-sts.

WINNIE WINKLE, THE BREADWINNER: A Glutton for Punishment

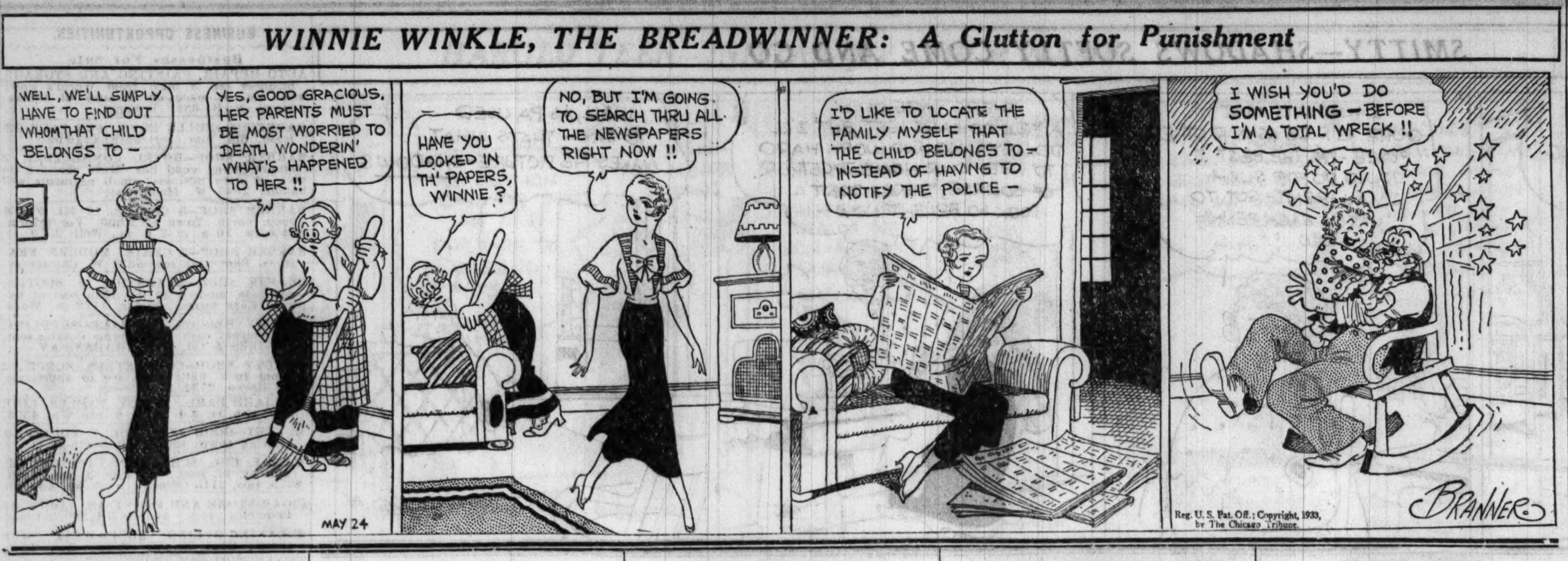

WANTED—FEMALE HELP.

Saleswomen.

BOOKS—EXPERIENCED SALESWOMEN TO sell Children's Hour, Kindergarten Children's Hour and other publications in Chicago and vicinity. Mr. Miller, Houghton Mifflin Company, 2500 Prairie-av., Chicago.

COSMETIC SALESWOMEN—NEW PRODUCT; a complete beauty treatment. Liberal commission. Address N E 583, Tribune.

HOSIERY, LINGERIE — ACTUAL WHOLEsale prices. Samples free. 305 W. Jackson

A FEW CAPABLE, NEAT APPEARING saleswomen for our unique direct advertising plan. Excellent compensation. Apply 9 to 11:30 a. m. 834 W. 63d-st. Mr. Jacobs.

LADIES WANTED — TO SELL HOSIERY, lingerie at cut prices; part time permitted, credit extended; your own hose free. ROYAL CROWN, 227 W. WASHINGTON

GIRLS—EXPERIENCED, AS OPEN DEMONstrators, for World's Fair; must have good references. Apply Thursday, 12 m. to 4 p. m. 5949 W. 22d-st., J. B. Bernard.

LADIES—SELL HOSIERY, LINGERIE, AT popular prices. Now is the time. No capital needed. Credit extended. CERTIFIED SILK HOSIERY, 20 N. WELLS.

CATHOLICS—LOCAL PARISH WORK, GOOD paying position. Helpful co-operation. 8-10. R. 614, 31 E. Congress.

WOMEN—SELL FIRST QUALITY GUARAN full fash'd hosiery; wholes. prices. Central Hosiery Mills, 327 S. La Salle, lobby floor

EARN $3 DAILY AND EXTRA BONUS selling hosiery-lingerie at cut prices. Your own hose free. Carlton, 17 N. Wabash-av

SELL FINEST 48 GAUGE SILK HOSE, LOW prices. Gloria Mills, R. 408,105 W. Monroe.

Miscellaneous.

HIGH GRADE WOMAN.

A nationally known Chicago firm now arranging a definite program of expansion desires to employ immediately on salary a high grade woman of educational, alertness, personality, and ability to travel. Age 25 to 45. Also permanent position open in Chicago. Apply between 9 and 2. 203 N. Wabash, 23d floor. Ask for MRS. DEXTER.

STEADY POSITION—GOOD PAY.

Old est. investment house has positions for 5 ladies over 23 with A-1 refs., pleasing personality and confidence in their ability. No exp. necessary as those selected will receive full training. Interview by appt. Mr. White, Franklin 3434.

UNUSUAL OPPORTUNITY.

[4] Ladies, age from 25 to 45. $4 FIRST day, while learning, plus commission. NO EXPER. nec. NO INVESTMENT REQUIRED. Old established successful corp. Full cooperation. Promotion. Apply today, 9 a. m. to 2 p. m. 234 S Wells, 4th floor.

PERMANENT POSITION.

Can use 2 more women for interesting work in Chicago. Must be over 25, with good education. Determination and personality more important than past experience. Satisfactory financial arrangements. See MR. CARTER, 1000 N. Dearborn-st.

$2.50 PER DAY.

Reorganization of our business leaves 3 positions open for neat appearing, dignified saleswomen over 25 years old. A salary. Apply 225 N. Michigan, Room 615.

LADIES—3; NEAT APPEARING; STEADY work; fair pay to start. Apply after 1 p. m. JOHNSON CO., 425 S. Cicero-av., 357 W. 63d-st., 3166 Lincoln-av.

4 WOMEN—$3 GUAR. SALARY YOUR 1ST day, payable at the end of the week; if you are honestly seeking perm. connection see us aft. 9 a. m. 2400 W. Madison, R. 628

GIRLS—4, ABOUT 20 YRS., SATISFIED with moderate earnings, able meet public on demonstration campaign. Mr. McMahon 2 p. m., 1124 Century Bldg.

LADIES—3, 25 TO 40 YEARS. PLEASANT and courteous, willing to work; good future; exper. unnec.; state age, educ. and phone number. Address N E 135, Tribune.

3 LADIES—NEAT APPEARING; STEADY work; guaranteed salary. Apply after 1 p. m., Rm. 203, 357 W. 63d-st.; Rm. 2, 425 S. Cicero-av.; Rm. 300, 3166 Lincoln-av.

GIRL—ABOUT 20, PREF. ORPHAN, ASST. lt. work, beau. out of town home; small sal. United Artcraft, 557 W. Jackson.

GIRLS — STREET SELLING; WORLD'S Fair novelties; good commissions. G. & D. Novelties, 2601 Cottage Grove, 10 a. m.

YOUNG WOMEN TO WORK IN CONCESsions at Century of Progress; salary, exp unnec. Address A P 172, Tribune.

EARN MONEY IN SPARE TIME; NO EXperience necessary; city or out of town; all ages. Address N E 503, Tribune.

INCREASE YOUR EARNINGS.

By selling coal to your neighbors, full or part time. Ph. Grace. 4310 or Eng. 2606.

10 NEAT APPEARING YOUNG LADIES for special work. Salary to cover expenses while learning. 1924 W. Madison.

DEMONSTRATORS—25, WITH OR WITHout exp. 4003 W Madison, Rm. 19, 9-2

WOMEN AND MEN—FOR CREWS, 100% prof. Earn $2 per day. 2212 N. Halsted.

Employment Agencies.

STENO.—DETAIL, ATTR. $45
Working hskpr., yng., S. $50
Waitresses, all watches, yng..$25-$45-M.-T.
Pantry, all fancy salad, tea room....$50 M.
Salad and steam table girls, som. carv., loop ....$50 M.
O'SHEA EMPLOYMENT SYSTEM.
64 E. Jackson-blvd., 505.

OPERATORS, MANICURISTS AND BEAUTY SHOP HELP. WE CHARGE ONLY $5. NO MORE FOR BEST JOBS IN THE CITY. 4 operators, loop. 8 operators, North S. 6 operators South S. 8 operators West S. 5 MARCELLERS, WAVERS, MANICURISTS CENTURY, 107 W. VAN BUREN, RM. 206.

CELESTER M. HORTON PERSONNEL—For a client of national reputation we need a capable, clear thinking woman, between 30-50, alert and intelligent, with determination to succeed. Apply bet. 10-2 Wednesday. 310 So. Michigan Suite 813.

WAITRESSES, FOUNTAIN GIRLS,
WORLD'S FAIR............$7 AND TIPS
Girls, gen'l hswk., no ldry..........$7-$12
5 COUPLES, DOMESTIC............$50-$100
S-H-A-Y, 14 W. WASHINGTON.

WAITRESSES ....$10-$12

SODA FOUNTAIN GIRLS..............$12
[5] WAITRESSES, SMALL GIRLS..$10 tips
TRIANGLE, INC., 20 EAST JACKSON.

11 SODA FOUNT., SANDW. GIRLS..$9-$12
20 hswkrs ......$5-8 | 8 waitresses ..$6-$10
St. tab. girls, 24 yr.$9 | White shirt finish.$9
Sales girl, dresses.$15 | Hotel maids $50
No. Side Commercial Ag., 4750 Sheridan

GEN. HSWK......$10 SODA FNT.........$10
Resort Cook....$10 Waitress ....$8 to $10
Brierly Hotel Emp., R. 206, 184 W. Wash.
ESTABLISHED 1893.

HOUSEMAIDS—GOOD JOBS. $5-$7-$10.
10 waitresses, soda girls exp., $7-$10.
Cooks; kitchen women; laundry help.
GROVE EMPL. SERV., 852 E. 63D-ST.

COMB. COOK, $125. ROOM AND BOARD
20 Waitresses, young, expd.
National Hotel Emp., 509 S. Wabash.

12 WAITRESSES FOR WORLD'S FAIR—Small and dark; no exp., $9, meals and t. O'SHEA, 64 E. JACKSON, RM. 507.

WE CAN PLACE AT ONCE—COOKS, WAITresses, soda ftn. and dishwashers. ATLAS EMPLOYMENT, 6250 S. HALSTED.

20 WAITRESSES—NEAT; $8, TIPS. GIRLS, GENL HOUSEWORK, $5-$8, R.-B ALL TRADES, 309 S. LA SALLE, R. 101.

TYPIST-BKPR., VERY ATTRAC., N....$15 North Side Consolidated, 1001 Leland.

SCAND. HSEMDS., $8; WAITR., TEA R., $7 Aetna Emp. Agcy., 2742 N. Clark.

COOKS — EXP.; WAITRESSES, PANTRY girls. Mauer and Machts, 538 S. Dearborn

HSMAIDS, [50], $5, $7, $10; WAITRESSES soda girls, shirt ironer. 1510 W. 63d-st.

10 EXP. BEAUTY OPRS., N. AND W. SIDE, sal. and com. Beauticians, 188 W. Rand.

ZINSER PERSONNEL SERVICE—140 S. Dearborn-st.

NOLAN'S EMPL. SERV., 4737 BROADWAY Waitresses, housemaids, fount. girls.

TRADE SCHOOLS.

BEAUTY CULTURE AS TAUGHT BY THE CHICAGO ACADEMY of BEAUTY CULture guarantees best training in all branches 37 S WABASH, 7th flr STA. 4421.

SECRETARIAL COURSE, $75, IN 3-5 MOS Stenographic crse., $49. Comptom., 20-40 days, $25. All other subjects reduced. Chicago Bus. Coll., 190 N. State. Fra. 4122.

NINA PARKER'S SYSTEM OF BEAUTY Culture assures you thoro training; $50 comp. in every detail. 14 W. Washington.2d

CHICAGO HAIRDRESSING ACADEMY'S new class in Beauty Culture starts June 1st. Enroll NOW. 64 W. Randolph, 2d flr.

SWITCHBOARD — RECEPTION WORLD'S Fair placements 921 Marshall Field Annex

SWITCHBOARD— 6 LESSONS NOW $2 Chi. Bus. Col., 190 N. State. Fra. 4122.

BRIGHT GIRL WANTED — TO LEARN switchboard and cashiering. Franklin 8478.

TRADE SCHOOLS.

What Marinello Training Means

We regard our graduates as personal representatives of the Marinello System. Therefore every girl is trained to the highest degree of efficiency before receiving her certificate. Each girl is graduated with the equivalent of at least a year's practical experience and ready to earn big money at once. That's good Economy, good sense.

Special Reduction Now!

Day or evening classes now forming. Easy tuition payments. Free international employment Service—or we will help you establish your own business.

Mail the coupon below for full information and FREE Booklet T.

NAME ....

ADDRESS ....

PHONE ....

National School of Cosmeticians, Inc.

MARINELLO

INTERNATIONALLY ESTABLISHED SYSTEM OF BEAUTY CULTURE.

108 N. State-st. State 5057.

Positions Waiting Now

BURNHAM

School of Beauty Culture.

See for yourself why the easy-to-learn Burnham system quickly enables you to become a skilled beauty operator. 62 years knowing how to teach gives you a flying start. Plenty of living models. You learn by doing rather than by studying. Each teacher a specialist. Fewer pupils per teacher. Terms Learn about the Burnham Plan which enables you to take up beauty culture now. Call, phone, or write Free Beauty Book T. Open any day or Monday, Wednesday Friday evenings

ALL TOOLS FREE IF YOU ACT NOW

E. BURNHAM

School of Beauty Culture,

138 N. State-st. Rand. 3355

CENTURY CERTIFCATES GRANTED

Moler's Century of Progress Concession

THROUGH THE JANTZEN BATHING BEACH.

Of the World's Fair.

An Achievement!

Learn Beauty Culture

by Moler's new short private lesson course Still chance to be PLACED WITHIN THE GROUNDS for most of the season. Join the school that will divide the profits and make your future. Already Moler shop owners are reserving Moler private lesson students for World's Fair business. Investigate at once. Come in—mail the coupon or phone.

NAME ....

STREET ....

CITY.................... STATE........

MOLER SYSTEM,

59 E. MONROE, AT WABASH.
CENTRAL 6393. CHICAGO, ILL.

NOW

Chicago's Finest School.

$2.00

down, $3 wkly. Complete course in modern Beauty Culture covering all subjects. Fully accredited. Live models. Latest methods Shortest possible time. FREE tools. Day or evening classes. Positions.

COMPLETE MANICURING COURSE, Including equipment—SPECIAL, $15.

MIDWEST

BEAUTY COLLEGE, LTD.

BERTHA MILL McCLAIN, Prin.
5 North Wabash, Kesner Bldg., 7th floor.

Prosperity Week Specials.

Cashiering course [complete]............$6.00
Switchboard, 6 lessons.......................$1.75
Typing [six weeks' course]..............$12.50
Filing and indexing course...............$4.00
Bookkeeping [3 months]......................$9.00
Shorthand [beginning or review] per mo..$5
Shorthand, dictation, brush up, per hr.5c-25c

POSITIVELY THIS WEEK ONLY

VOSS BUS. COLL., 6 N MICH. STATE 3082

MARIE GATES.

MODERN BEAUTY CULTURE TRAINING TOTAL TUITION ONLY $50.

Live Models—FREE TOOLS—Positions.
HAZEL B. PETERSON, PRINCIPAL.
MANICURING course, $15, including tools
20 EAST JACKSON-BLVD. 7th flr

A FOUR WEEKS' COURSE for Doctors' Assistants!

covering basic laboratory technique essential in doctor's office. Increase your income and secure a permanent position. Chi. Inst Medical Tech., Suite 1400, 140 N. Dearborn

SPEEDWRITING.

The Wonder Shorthand qualifies you in 6 weeks to take rapid dictation. Low cost Not a machine. Demonstrations daily. Chicago Bus. Col., 190 N. State. Frank. 4122

WE ARE PLACING BRIGHT GIRLS WHO really want to learn Stenog., Bkkpg., Switchbrd., Comptometry, to earn board, room and wages while attending Chicago Business College, 190 N. State. Frank.4122.

EARN BIG MONEY.

BE A DOCTOR'S ASSISTANT.

PRIVATE OR CHILD'S NURSE. Short training; day or eve. Call or write for catalog today. Suite 1322, 159 N. State-st.

LEARN SCIENTIFIC SWEDISH MASSAGE Low cost course. Day or evening classes. NATIONAL COLLEGE. 20 N. Ashland-blvd. Seeley 6940.

AMERICAN SCHOOL OF BEAUTY CULture will train you best. Earn while learning. Prof. tools FREE. Easy terms. Low tuition. 159 N State, 8th floor. Dear. 6627

LEARN BEAUTY CULTURE IN THE LARGest and best eqpd school on the south side; $2 dn., $3 wkly Tools free State acrd Selan System, 1547 W 63d-st. Hem 5702

$75 Beauty Course, $2 Dn.

Comp. in every detail; fully accredited. HEIM SCHOOL, ENG. 4623. 1019 W. 63D.

BEAUTY CULTURE THE HALE WAY IS the best. Special low rate. Investigate now Gertrude Hale School, 30 N. Dearborn-st.

OFFICE FURNITURE, FILES, SAFES.

DESKS, CHAIRS TABLES, BINDERS SETtees—Chp. R 1212 332 S Mich. Wab 3279

BARGAINS—DESKS $7.50 UP; STEEL files, $10; shelves, etc. 427 S Wabash

KARDEX DESKS STEEL FILES SAFES tables, chairs, etc.; reas 1239 S Michigan

OFC FURN SACRIFICE FOR QUICK SALE Riley & Stafford, 234 S Wabash Wab. 4960

60 IN. MAH DESKS, $10; OTHER DESKS, chairs, files cheap. 3917 Sheridan-rd.

WTD —1 WALNUT OFFICE SUITE, LTHR. chairs; cheap. Address L 569, Tribune.

DESKS, CHAIRS, FILES, SAFES, DIRECT. table, bookcases. 305, 166 W. Jackson-blv

3 EXECUTIVE SUITES, ALSO FILES safes, Spitzer's, 173 W. Lake, or Wells.

LAW OFFICE FURNISHINGS, INC. DESKS, Mimeograph, safe, files. 236 W. Lake-st.

TO RENT—ROOMS—CENTRAL.

WASHINGTON W., 231—RMS WITH BTH 2 blks W of City Hall Franklin 0982

TO RENT—ROOMS—SOUTH.

BENNETT, 7030—PRI. RES.; A1 ACCOM 1-2; gar.; lrg. yd.; pk.; I. C.; reas. H. P. 5304

BLACKSTONE 5519. DORCH 4100

UNIVERSITY HOTEL.

New bldg., every rm. pri. bath tub, shwr Daily, $2 single; $3 double. I. C., bus, surf.

BLACKSTONE, N. E. COR.—1500 E. 63D-PL. Rms., r. w.; $3-5 wk.; all tran.; 10 min. to Cent. Progress. Also 2-3 rm. kitnts.; reas.

DORCHESTER, 5130—GLEN EDEN HOTEL—Lge rms. tub, shwr. compl. serv. cafe; $6 wk up; I. C., bus. surf. Fair. 7700.

DORCHESTER-AV. 6817—LITTLE HOTEL; mod. rs., $5 wk. up, $1 day, up; I. C. trans.

GREENWOOD-AV. 6220. PLAZA 4800

GREEN BRIAR HOTEL.

New bldg., every rm. prt. bath, tub shwrs., blk. all transp. Daily, $2 single, $3 double REAS. WEEKLY AND MONTHLY RATES

HARPER, 6218—PARK VILLA HOTEL. Attr. rms. Reasonable. Daily $1 and up.

HARPER, 6039—NR WORLD'S FAIR. Priv. hse.; dbl. rm.; priv. bth. Gar free. $5

HYDE PARK-BLVD., 5488—CECIL HOTEL—$4 up, $1 day; shrs.; I. C. H. P. 6565.

INGLESIDE, 6243—NR. WORLD'S FAIR—Rms. or apts., $1-$1.50 daily. Mid 4157

KENWOOD, 6347, 2D—PLEAS. RM.; ADJ bath; gent.; best trans.; reas. Call eves.

KIMBARK, 6049, 3D—NEW DEC. SUNNY frt. rms., run. wtr., priv. fam.; reas.; I.C.L.

LAKE PARK, 4917—CLEAN, LIGHT, AIRY rms., r. w.; $4 up; auto sp. free; I.C., bus.

SO. SHORE-DR., 7616—FRT. RM., ON LAKE Beaut. fur.; innersprg. mat.; I. C., bus, surf.

WOODLAWN, 6542—NICELY FURN. LRGE. light rms.; priv. home; $2 up; good Fair loc.

ATTR. RM. CONN. BATH SMALL PRIV. fam.; gent; nr. park, sur., I.C.L. Dor.1782.

TO RENT—ROOMS—NORTH.

BARRY-AV., 635—BARRY ARMS HOTEL—$5 week and up; new, attractive complete hotel service; all rms with tub shwr.; 20 minutes loop; near lake Bittersweet 3614

BEACON, 4617, 3D—NEW FUR. LRG FRT rm. for 2; pri. fam.; Wils L. Sun. 6478.

CLARK, N., 2026. MOHAWK 3460

HOTEL CLAYTON

BRAND NEW BLDG. OPP LINCOLN PARK 300 modern rooms. Radio in each Beauty-Rest beds; full service; 10 min. Loop

$6 PER WEEK.

CLARK-ST., N., 1015—AT OAK WHI. 4290.

HOTEL OLYMPIC, $6 WEEK

200 rms.; priv. tub and shower in each rm 5 min north of loop. Free radio in every rm FAIR VISITORS write now for reservations

DEARBORN N., 1447—DEARBORN MANOR Distinct. rooms, bath, shwr., phone; reas.

FULLERTON, 420—FULLERTON PLAZA, marvelous value; hotel r., priv. bath.; sv.

GREENVIEW-AV., 7656, 2D—BEAU. SUNNY rm.; twin bds.; pri. bath; ref. Jewish fam.; home priv.; gd. trans.; nr. lake; $10 week.

KENMORE 4837—LG. FR. R. TWIN BEDS Also sgl. rm., r. w., baths, shwrs.; nr. lake.

LARRABEE-ST., N., 1508. LINCOLN 2633

NORTH-AV. Y M C A

A modern club, swimming, gym, tennis, cafeteria; $3.50 up, including membership; free parking; 8 min. loop; 24 hour service.

LOYOLA-AV.—LGE. ATTR. FRT. RM., SUN pch., suit. 1 or 2; reasonable; nr. lake, bus, L and surface. Sheldrake 5993.

MAGNOLIA 5935, 1ST—BEAUT. FURN. lge. outside rm.; suit. 1 or 2; blk. L; reas.

PINEWOOD HOTEL, 2744 PINE GROVE-av.—Linc. Pk. res. dist.; all trans.; outside rms.; some pri. bath or shower. $4-$5-$6

RACINE, N., 4447—LOVELY RM.; PRIVATE fam.; 1½ blks. Wilson L, bus. Rav. 0309.

ROSLYN-PL., 432, 3D—ROOM IN QUIET home; Prot.; elec. plate; refs. Linc. 3707

SHERIDAN-RD., 1057, 1ST—PRIV HOME $5. Loyola exp., bus, surf., lake. Rog 2047

SHERIDAN, 4943—SINTON HOTEL—SUNNY quiet rooms with bath, $5 up; $1 daily.

SHERIDAN-RD., 4518—LARGE FRONT RM. Twin beds. Run. wat. $6. Also sgl. r., $4.

LARGE FRONT ROOM.

Suitable for one or two; good transportation; all conveniences. Sunnyside 5361.

HOTEL FRANCES,

5054 WINTHROP. LONG. 8933.
100 rooms with bath. $5.50 double.

BEAU., LRG. RM., ADJ. BATH; 1 OR 2; kit.; prvl.; reas.; all transp. Sunny. 3198.

NR. LAKE [1000 N.]—PLEASANT RM., PR. home; bus. woman. Del. 9037. Sup. 3571.

ATTRACT. FRT. ROOM FOR BUS. GIRL; pri. fam.; nr. Thorndale L; reas. Sun.7175.

Hotel Rooms.

Hotel Windale—$5 Wk. Up.

Mod. large rms.; all priv. baths, showers; ideal loc. 6019 Winthrop. Bus. Thorndale L.

TRAEMOUR HOTEL.

5427 Kenmore, exclusively for women; hotel serv.; dble.; pri. bath; $5 person. Lon. 2743.

BROADWAY, 3020 — BARRY-BROADWAY Hotel—Bath or shower. $5 week, $20 mo up; garage; 15 min. loop. Bittersweet 1600

OAK-ST., E., 1—OAK BACHELOR HOTEL—Nr. Loop and Fair Grounds. Clean rooms showers, baths, maid service. $4 wk and up

TO RENT—ROOMS—NORTHWEST.

HUMBOLDT 1952—NICELY FURN. FRT.-side rms., $4 and up; maid serv.; all tran.

KIMBALL-AV., 2456—LG. R., NR. BATH; suit. 1-2; kit. priv.; nr. "L." Alb. 5498.

LARGE RM. IN REFINED HOME; PRIV.; child or adult; brd. opt.; gar. Kildare 7183

TO RENT—ROOMS—WEST.

HAMLIN, N., 100—NEW FURN. OUTSIDE rms.; opp. Garfield pk.; L, bus, surf., reas.

JACKSON, 4027—LIGHT, AIRY RMS., ADJ. bath, $3-$3.50; gar. $1 wk. Nev. 8579.

JACKSON-BLVD., 3521—LGT. PLEAS. RM.; twin beds; adj. bath; ex. meals; $7.50 ea.

Hotel Rooms.

HOTEL HOOVER, 3358 JACKSON-BLVD. Nice, clean rooms with priv. bath, $6 up FULL HOTEL SERVICE. Conv. to all trans

PARKSIDE HOTEL—$4 WEEK UP. 212 N. HAMLIN. KEDZIE [illegible]

TO RENT—HOUSEKEEPING ROOMS.

South Side.

EGGLESTON, 7704—1-2 R. SUITES, COMP. furn.; $3.50-$4.50; slp. rs., $2.50 up.

INGLESIDE—6026—$2.50, $3, $3.50 FOR 1 rm. suites; unusually well furn.

KIMBARK 6621—2½ RM. KITNT., PRIV bath; all outside rms.; adults; bl. I. C.; $8.

KIMBARK, 6045—LGT. FRT. 1 RM. KIT. apt.; reas.; slp. rms., $3; 15 min. Fair.

LAKE PARK, 4919—DESIRABLE 1, 3, 4 rm. kit., pr. bth., $5 up. Auto sp. fr. I. C.

LOWE-AV., 6909—CLEAN 1-2 RM. FURN apts. Pri. bath. Dorbed. $3.50-$7. Nor. 1800

MICHIGAN-AV., 2444—CLEAN FURN APTS Private baths; free gas, elec.; $5 week up.

NORMAL-BLVD., 6940—2 NICE FRT. LT hskpg. rms., $5; elec., gas; good transp

SIXTY SECOND-ST., E., 922—FURN. SPIC span 1-2-3 rm. kit. apts.; rollaway beds.

WOODLAWN, 6546—2 ROOM KITNT. APT. light, clean, priv.; reas.; all trans.; adults

WOODLAWN, 6037—1-2-3 R. KIT. PR. BTH., el. ref. $6-$8. 10 min. Fair. H. P. 2085.

YALE, 6449—1-2-3 ROOMS; OVERSTUFT furn.; inador beds. Newly dec.; $3 up.

KITCHENETTES, $7.50 WK.

Completely equipped; private baths; elevator and hotel service; I. C., L, surf., bus. PARKLAND, 1550 E. 63D-ST.

North Side.

BROADWAY 4040—CLEAN, QUIET, NEW lake, 2 rooms, $5; single kitchenette, $3

BURLING, 2839, NR. DIVERSEY-CLARK—1-2 rm. kit. with pch., near beach; $4-$7.

CORNELIA, 730 — UNUSUAL VALUE 1-2-3 rm kits.; new furn.; Frigid.; priv. bath.

HAMPDEN-CT., 2734—NR. LIN. PK., GOLF, beach; exc. trans.; 2 rms., $5 per wk.

HAZEL 4520—1-2 RM. APT. COMPL. VERY clean, $4.50-$6-$7; bus, L, surf. Slp. r. $3

LA SALLE, N., 1032—1-2 RM. STUDIO Kitchenettes. New dec.; $6-$8. Hotel serv.

LAWRENCE, 822—AT LAKE; 1 RM. KIT., cln., lt.; $3.50 up; quiet; cozy; slp. rm., $3

MAGNOLIA 4441—1-2-3 ROOMS; NEWLY furn.; 2 beds; $5 up. All transportation

SCHILLER, E., 45 [1400 N.]—BASE. APT. pri. entr.; also studio rm., fac. lake; reas.

TO RENT—HOUSEKEEPING ROOMS.

West Side.

DAMEN, S., 223 — NEWLY DEC. 1 ROOM suites; hot water; $2.50 up; good trans.

HAMLIN N., 100—NEW, FURN. OUTSD rms.; opp. Garfield pk.; L, bus, surf.; reas.

JACKSON-BL., 2944 OR 1839 S. SAWYER—Furn. apts., pri. bath, $4.50 up; also gar.

OGDEN-AV., N., 28, NR. MADISON—2-3 rms., new dec., run. water; also slp. rms.

BOARD AND LODGING.

South Side.

STONY ISL., 6074—FRT. RS., OPP. JACK. Pk., pr. bath; close Fair; $8-$10. Dor.0422.

WOODLAWN, 6037—NEAR WORLD'S FAIR; exc. home cook. I. C., L. $6-$8. H. P. 2085.

South Side Institution.

Spacious grounds, home like surroundings; nurses in attendance; offers very spec. monthly rate to nervous, mental and senile cases. ADDRESS N F 593, TRIBUNE.

HOME FOR AGED, INFIRM, MILD MENtal cases; $50 month up. Midway 1606.

PLEAS. HOME. EXC. CARE TO INVAL., paralytic, any case; $7 wk. up. Fal. 3989.

North Side.

DIVERSEY, NR. DRIVE—EXTRA LRG. RM.; dbl. beds; adj. bath; fireplace; finest meals; ideal home for gent.; reas. Bit. 2051.

KENMORE, 6327—ELAB. FRT. DBL. OR sgl. r., pri. ba.; ex. meals. reas. Shel. 7437

LAKESIDE-PL., 845 — GIRLS' CLUB; ROOMS, $3, WITH BOARD, $6; NO TIME RESTRICTION. EDGEWATER 0001.

SHEFFIELD, 3550, 3D—ATTR. RM.; GD brd., $6-$7; real home; ex. tran. Gra.0367

SHERIDAN, 915—REFINED AND CLEAN; exc. brd.; attr. rms.; priv. bath. Gra. 7379.

BEAU., EXCLUS. HOME; WILL ACCOM. few discriminating guests; very best food; nr. L sta. and lake; refs. req. Edge. 3922.

CARE FOR CONVALESCENT OR INVALID PHONE SUNNYSIDE 1114

Children.

BOYS TO BOARD FOR SUMMER; FARM home near La Porte, Ind. Address B Y 39, Tribune.

A-1 HOME FOR 2 CHILD. $3.50 EA. SM. town. Longbeach 8946 after 6 p. m.

BEST CARE GIVEN CHILD, ANY AGE; priv. home; porch; reas. Irving 6413.

EXCEL. CARE CHILD; PRI. HOME; LGE. yard; reas.; parent optl. Rog. Pk. 5261

Country.

BOARD—REAS.; EX. MICH. FARM, BY lake; well or inf. Address B Y 43, Tribune.

BOARD & LODGING—SUMMER RESORTS.

BOARD AND ROOM AT PRIVATE SUMmer home on Okauchee Lake; all modern convenience, good fishing and swimming; reasonable rates. Mrs. E. A. Knab, 4932 W. Burleigh-st., Milwaukee, Wisconsin.

ROOM AND BOARD WANTED.

RM.—LADY; PRI. PROT. FAM.; N. S., NR. Brdwy.-Halsted car. Address X 96, Tribune.

HOTELS AND APARTMENT HOTELS.

MONTROSE BEACH

925 MONTROSE—EAST OF SHERIDAN.

1-2-3 Rm. Apts., $35 Up.

Light, airy, soundproof kitchenette apts. Completely, elegantly furnished. Refrig., tile bath, showers. Radio every apt. Coffee shop. 24 HOUR HOTEL SERVICE. PUBLIC GARAGE SERVICE, $8 MO. WEEKLY RATE, $10. NO EXTRA CHARGE FOR TWO PEOPLE IN ONE APT.

LINCOLN PARK ARMS

1 room apts. with twin and double-in-a-dor beds, also bedroom apts. with in-a-dor bed in living room. Complete hotel service Commissary grill, barber shop, and beauty parlor. 1 block from park, lake, golf, beach, and bridle paths. Excel. trans.; reas. rates.

2738 PINE GROVE-AV.

Half block south of Diversey-pkwy.

DEARBORN PLAZA

WORLD'S FAIR VISITORS, WRITE NOW FOR RESERVATIONS. Special Weekly and Monthly Rates. 15 MIN. FROM WORLD'S FAIR GROUNDS. KITCHENETTE APTS. AND HOTEL ROOMS COMPLETE HOTEL SERVICE. Newest, Finest 15 story bldg. on Gold Coast. 1032 N. DEARBORN-ST.

. . . $10 PER WEEK

New kitchenette apts., new furnishings; twin beds, tile bath, shower; radio in each apt.; full hotel service. TRANSIENT GUESTS ACCOMMODATED.

Windsor-Wilson Apt. Hotel,

915 WILSON-AV. LONGBEACH 3500.

NEW HOTEL PAXTON

200 rooms with priv. bath, tub and shower. The ideal spot for World's Fair visitors. Cafe, garage in connect.; 5 min. to loop; best trans. to Fair Grounds; nr. Lincoln Pk., beach, golf links. Daily $2.50 up.

1432 N. La Salle. Moh. 0541

RESERVATIONS FOR FAIR VISITORS.

PALAIS BROMPTON

528 Brompton-pl. 3549 N. at the Lake. Individual rooms and suites with sun parlors, newly furnished; dining room; all conveniences; weekly rates, $6 up; special monthly rates. All trans. Graceland 3840.

1244 N. Dearborn Hotel

$4.50 WEEK AND UP.

300 outside rooms; private and connecting baths; SWIMMING POOL and gymnasium free; 10 minutes to loop. Superior 4980.

RIENZI HOTEL

600 DIVERSEY. BUCKINGHAM 4100. 200 beautiful rooms, all tile baths; near Lincoln Park; 10 min. to loop; bus, surface at door; $2 daily; special weekly rates. World's Fair visitors welcome.

LAWRENCE HOTEL

4727 MALDEN-AV. LONGBEACH 6300. 2 blocks west of Lawrence-av. L sta. Newly decorated and newly furnished throughout. All large living rooms, inador bed or davenport; private bath; $5 wk. up.

New Management

OAKLAND FURN. APTS.

All newly furnished and decorated. Must be seen to be appreciated. 553 Oakdale-av corner Broadway. Apt. A3.

THE CLARIDGE.

319 Dempster-st., Evanston.

Summer on North Shore; nr. clean bathing beach; comf. rms., gd. serv.; very low prices.

PARKLAND HOTEL—Single, $1.50, $2; double, $2, $2.50, $3 day. Special wkly. rates. 10 minutes to Fair. 1550 E. 63d-st., at Jackson Park.

IN THE LOOP, $5 WK. UP.

New management. Newly decorated. SARATOGA HOTEL, 25 S. DEARBORN.

THORWIN HOTEL—5016 Winthrop-av.; newly dec. and furn.; full hotel service; bath; $4 week up.

BRYN MAWR HTL., 5530 WINTHROP, NR L, bus; Edg. Bch.; 80 rms., $5 wk. up. T.rm

MIRA-MAR HOTEL—$2 SNGL., $3 DBL., UP DAY. 6218 WOODLAWN-AV. PLAZA 1100.

BUENA OAKS HOTEL—4301 BROADWAY Rooms $4 up; $1 day. Ideal loc. Bit. 2500

APARTMENTS AND ROOMS TO SHARE.

CONGEN. CPLE. WILL SH. ATTR. 6 RM apt. with 1 or 2 or cple. with child; own rm.; very reas.; gd. tr. Pensacola 1187.

ROOMS WANTED AND APTS. TO SHARE by World's Fair visitors; low cost plan Kaplan & Co., 35 S. Dearborn-st. Fra. 2410.

CHICAGO ROOM REGISTRY, 6 N. MICH.-av. R. 1324. Dear. 8739. Offers and wants apts. and rooms to share; complete serv.

LEE'S SERV. WANTS RMS. ALSO APTS. to sh. Comp. list. Refs. 30 N. Mich. R.820

TO RENT—HOUSES.

South Side.

6748 INDIANA—NEW, DEC. 5 RM. MOD. brk. bung.; pch., firep., furn.; gd. tr.; $37.50

North Side.

BRK. BUNG., 5 RMS., TILE BATH, OIL HT., gar., side dr.; poss. July 1. Rog. Pk. 2571.

4324-30 CLARENDON-AV.—9 AND 11 R. hses.; furnace ht.; gar.; rt. reas. Buc.3482.

TO RENT—HOUSES.

North Side.

BEST 1933 BARGAIN.

7 rm. brick house, 2 baths and extra accommodations for servants. Will remodel and redecorate to suit; 45 E. Elm-st., about 250 feet west of drive; immed. occupancy. GENERAL ACCEPTANCE CO., 139 N. CLARK-ST. STATE 7217.

Northwest Side.

BUNGALOW—6 LGE. RMS., 2 CAR GAR. furnace heat; $35. 4222 N. McVicker.

MY 6 RM. BRK. HOME; ALL LIGHT, AIRY rms.; good trans. Apply 5600 Fullerton.

6 RM. BRK. BUNG., H. W. HT.; 2 CAR GAR. Sauganash. 5924 N. Kostner. Kil. 4658.

Suburban—Southwest.

POULTRY FARM—5 RMS., ELEC., GAS, gar., 90 foot poultry hse.; 2 ac.; 47 min. to lp.; R.I. R.R.; Tinley pk.; drive out. $35. Grover C. Elmore, 100 N. La Salle.Fra.2650.

Suburban—North.

ACT QUICK—REAS. RENTAL FOR HUBbard Woods brick col. home; 4 b. rs., 2 baths; oil ht.; garage att. Winnetka 1800.

Suburban—West.

OAK PARK, 318 LINDEN-AV.—OPTION TO buy; 5 master bedrms., 2 maids' rms.; Yaryan ht.; best loc.; $150 mo.; beaut. yard.

6 RM. BRICK RES., 2 CAR GARAGE Lincoln-av., Hinsdale; modern, all impts. McConaughy, Fra. 1030, 40 N. Dearborn.

RIVER FOREST—FINE BRK. RESID.; 5 bedr., 3 tile bath, studio liv. rm., clubrm.; gas h.; ref.; beau. lot; $115. Winnetka 532.

6 R. BUNG., NEWLY DECORATED, HOT water heat, garage; lot 100x187; $25.00 702 S. Wisconsin-av., Villa Park. Pal. 9520.

5 RM. BUNG., S. 9TH-AV., NR. 47TH-ST., La Grange, $35; all imprv. McConaughy, Frank. 1030. 40 N. Dearborn.

TO RENT—FURNISHED HOUSES.

FOR SUMMER—COMPL. FURN. 12 RMS., 3 baths, scr. slpg. pch., bkfst. pch.; conv. to Fair Grounds. 4850 Kimbark, Ken. 6942

6 ROOM HOUSE — VERY COMFORTABLY furn.; 2 car gar.; ideal trans.; reas.; for summer months. 4434 Manor-av. Jun. 6184.

MICH. FURN. FARM HSE., 150 MI. CHI.; summer, $75. Address N H 105, Tribune.

FURNISHED HOUSE FOR SUMMER; 7 bedrooms, 4 baths. 1345 Astor-st.

SMALL FURNISHED HOUSE—NEAR FAIR grounds and all transportation. 4131 Berkley. Oakland 4224

6 RM. FURN. HOME; GARAGE; $75 MO.; June to October. Elmhurst 329-J.

WANTED—TO RENT—HOUSES.

SMALL FURN. HSE., N. OR N. W., FOR summer by young couple; exc. refs. Address C V A, 123 W. Wacker.

TO RENT—SUMMER RESORTS.

HOTEL—20 RMS., FURN., MOD.; RT. ON beach, Bass Lake, Ind.; $300. Season. Phone Lin 7868.

FURNISHED LIGHTHOUSEKEEPING COTtages, South Shore Hotel, Lake Geneva, Wis., R. 1.

MOD. FUR. 5 R. COTT., AT LAKE, $300 sea. Anna Brown, Grand Beach, or Gre.2174

FURN. COTTAGES, NR. GRAND BEACH Mich., 63 mi. from Chicago. Dor. 9109

ROSE COTTAGES, PAW PAW LAKE, DECOration Day; all conv. Reas. Pros. 8431.

TO RENT—APARTMENTS.

SOUTH.

General List.

3 AND 4 ROOMS.

8101 CLYDE-AV.

New modern apartments with tile baths and showers. Free refrigeration; inador beds. Immediate possession.

GLATT & PRICE,

2450 E. 79th-st. Regent 3300.

BEST LOCATION FOR 1933

when you live here. Only a step to Bryn Mawr I. C. sta. 18 min. to loop. Best sect S. Side. Wond. mod. bldgs. 2-3-4 rms. Gas light, refr. incl. Real kitch. etc. Elev. serv $35 AND UP. 7128 JEFFERY-AV.

7646-58 INGLESIDE-AV.

3½-4 very lg. rms., 5 rm. efficiency; el. ref.; rollaway beds; facing park; near I. C. Rentals very low; janitor will show.

$30 2-3-4 RMs. $40

New bldg.; large rms., inador; free refrig.; 2 blks. L, surf., R. I. Res. Agt. Eng. 3000. 6600 Stewart. 6512 Harvard. 6642 Yale.

ATTRACTIVE APARTMENT, $22.50; MODern; electric refrigeration. 6246 South Park-av., at South Park elevated station.

3-4-5 RMS.—REAS. 5447 INGLESIDE-AV.—Lrg., lgt. sun. par.; pchs.; in-a-dor; new fixt.; stoves, refrigerators. 1309 E. 53d-st.

2-3-4 AND 5 RM. APTS., $25 TO $35; ½ blk. to Jackson Pk.; nr. I. C., L and surf. lines. 1542 E. 64th-st., nr. Stony Island-av.

3 R. APT., ELEC., GAS, REFR., $6.50 WK. 4r..$8.50;I.C.,L,surf. Agt.4463Woodlawn.1st.

One, Two, and Three Rooms.

HIGH CLASS 2-3 RM. APTS., FREE GAS, light, refrig.; elevator serv.; low rentals. 1536 E. 69th-st., cor. Stony Island-av.

1643 E. 67TH-ST., S. W. COR. EAST END—Lge. 2-3 rm. apts. facing Jackson Park. $25 up; free refrig.; I. C. Office in bldg

5303-14 KENWOOD—2 RM. KITCHENETTE; G. E. refrigeration; reduced rental. Frear-Delapiane. Hyde Park 7000.

4815 LAKE PARK—3 RM. FRONT APTS.; sunny; newly dec.; special rate NOW. I.C

3½ RMS., TILE BATH, SHOWER, FREE refr.; nr. I. C. 8232 Drexel. Tri. 3000.

Four, Five, Six Rooms, and Larger.

6153-59 ST. LAWRENCE, $30-$40.
4 ROOMS, GENERAL ELEC.
5 ROOMS, REFRIG., NEWLY DEC.

6155-59 CHAMPLAIN, $35-$45.
4 ROOMS, G. E. REFRIG.
5 ROOMS, NEWLY DEC.

6018 SOUTH PARK, $50.
6 ROOMS, SUN PARLOR,
2 BATHS, G. E. REFRIG.

SELZ & SOUTHMAN, INC.,
6100 South Park-av. Normal 5730.

4 ROOM APARTMENTS.

RENTALS VERY LOW. 7555-59 YATES-AV. Immediate poss. Janitor will show or phone Regent 3300.

4-5-6 RMS. NEW LOW PR.

All outside apts., sun parlor, porch, yard, frig. 6640-56 Stewart-av., ½ block to L, bus; near schools, churches. See agent.

Get Ready for World's Fair.

6 ROOMS, $52.50. 5 ROOMS, $42.50. All rooms off hall; L and surf. transp. 808 E. 65th-st., near Cottage Grove-av.

4 Rms., $32.50-$35-$42.50.

7041-45 MERRILL-AV., NR. I. C., lake, surf.; elec. refrig.; inador, fireplaces, side lights. Agent on premises. H. P. 8081.

6845-47 INDIANA.

4-5 lg. rms., elec. refrig., rollaway beds, rentals very low; janitor will show.

MODERN 4-5 RM. APTS.; G. E. REFG.; newly decorated; free gas; reas. rental. Agent on prem. 7906 Michigan. Vinc. 3445

GORGEOUS 5 RMS.—OVERLOOKS LAKE exclus. dist. Barg. Budwig, 5000 Cornell.

6 RMS. HIGH CLASS APT.; REAL HOME in Hyde Park. Call Douglas 1939.

6 OUTS. RM., SCR. PCH., 6 CLOS., E. REF. restr.; nghb. 6134 Rhodes. Plaza 2157

5 RMS., $30; ELEC. REFRIG.; STM. HT.; near L. 6358 Peoria. Wentworth 2468

4 LT. MOD. RMS., $30. EL. REFR.; STM. ht.; all trans. 3d flr. 6052 St. Lawrence

MOD. 6 LIGHT RMS., ENCLOS. PORCH; $32.50; gar. free. 5640 Loomis. Stew. 0932

6 LGE. RMS., MOD.; 2 SUNP. EL. REF.; nr. I. C.; low rent. 6645 Minerva.Dor.1847

7943 SOUTH SHORE-DR.—4 RMS., REFR., enclos. pch.; $32; ex. tr.; ½ blk. lake.

ATTRACTIVE 4 RM. APTS. LOW RENTAL. 6326 S. ADA-ST.

6 AND 4 R. APT. AND GAR. AT LAKE AND park. See. 7765. 7817 So. Shore-dr.

6 RMS., STM. HT.; GLZ. PCH.; NEW. DEC.; exc. tran.; $35. 7043 Parnell. Stew. 9810.

6050 STONY ISL.—OPP. PARK; 6 RMS., 2 baths; Frig., pch.; yard; I. C., L; low rent.

5117 KIMBARK—6 LG., LT. RS.; G. E.; NR. sch., ch., I. C., bus; red. rent. H. P. 9111.

TO RENT—APARTMENTS.

SOUTH.

Four, Five, Six Rooms, and Larger.

4 ROOMS, $30-$35.

6714-16 PRAIRIE.

New gas ranges; G. E. refrig.; all outside rms. A REAL BARGAIN. See Mr. Swanson, on premises.

WHITLEY & CO.,
216 W. 63d-st. Wentworth 0578.

LOW RENT—DE LUXE 4-5 ROOM APTS.; new bldg.; elec. ref.; canvased and paneled walls, shwr. J. Noel, 7118 East End-av.

SOUTHWEST.

General List.

6015 SO. TROY-ST.—5 RMS., LARGE, light, newly decorated, garage, refrigerator, new stoves, glazed porch......$45

6323 S. CALIFORNIA—3 rms., G. E. refrigerator, in-a-dor, lots of closet space, newly decorated $30

F. H. HALVORSEN CO., 3145 W. 63d-st.

One, Two, and Three Rooms.

COZY 3½ RM. APTS., NICELY ARRANGED and decorated; showers rollaway; refrig.; reasonable; garage avail. 6137 S. Homan.

Four, Five, Six Rooms, and Larger.

6827-29 S. ARTESIAN.

5 room modern apts., elec. refrig.; newly decorat.; rent $35. Schuberdth will show.

5359 S. TURNER-AV., 2D APT.—6 LARGE rms.; new. dec.; stove ht.; reas. Pros.1535.

NORTH.

General List.

NEAR NORTH SIDE

Will be a great place to live this summer, near your office, A Century of Progress, and loop activities. A real time and nerve saver. Tile roof bungalows and studios with ceilings so high they reach the sky, tucked away in quaint little courts that no one knows about. Apartments so spacious that they have the feeling and freedom of a home. Some of these delightfully furnished. If you want something unusual come and see us.

COOK ESTATE.

161 E. Erie-st. Superior 2875.

2000 Lincoln Park West.

1½ to 5 Rooms, $40 Up.

Exceptional apts. in new bldg. op. Lincoln Park. 24 hr. elevator service. Beautiful lobby. Doorman.

PETER F. REYNOLDS. LINCOLN 3633.

415 FULLERTON-PKWY.

2-3-5 rms., $55 up; free gas and refrigeration; opposite Lincoln Park. Ideal location.

PETER F. REYNOLDS. LINCOLN 1518.

2½-3½-4 RMS., $30 UP.

Light, modern apts.; newly dec.; G. E. ref.; near L, surf., and bus. 1151 Grace-st. [3800 north, east of Clark]. Lake View 3864.

3839-45 GREENVIEW-AV.

2 rm., $25; 3 rm., $30; 4 rm., $35-$37.50. 5 rm., $50; new bldg.; free refg.; beau. dec.

$30 Cor. Bldg. Kitchenette.

Outside rms., 6 sty. bldg.; elev.; refrig., gas free; bus, car at door. 1157 Diversey-pkwy.

Desirable Small Apts., $50.

Near loop. Owner management. 6-8-10 EAST ELM-ST.

3-4 ROOM MODERN APTS.—LOW RENT; crystal fixtures, refrig.; nr. trans. Mgr. on prem. 4525 Greenview-av., near Ashland.

THE MOST ATTRACTIVELY ARRANGED gold coast apt., 629 Waveland-av., with heated garage; rent at sacrifice.

S. W. COR. ORCHARD AND WILLOW—LGT 3-4 rms.; steam; cheap rt. Div. 9500.

One, Two, and Three Rooms.

STREETERVILLE BARGAIN—3 rm. apt.; tile bath, canvas panel walls, gas, light, refrig. incl. at surprisingly low rental. Mr. Stembridge, 180 E. Delaware. Whitehall 5100.

BIG REDUCTION.

3 rms. and kit. Free gas and refrig. 734 Wrightwood. See jan. or call Rand. 6171.

2½ ROOMS, FROM $30; REFRIGERATION free; 1 block to beach; nicely decorated; L and bus trans. 1331 Estes-av. Agt. in bldg

203 E SUPERIOR 676 N. DEARBORN 1 r. apts.; free gas, refrig. Ph. Whi. 7945.

Four, Five, Six Rooms, and Larger.

The Best 4 Room Apt. in Rogers Park.

Large, light, airy rooms; free refrig.

Rent Very Reasonable.

1706 FARWELL.

At Clark. Agent on premises.

THE PATTINGTON

700 IRVING PARK-BLVD.

½ BLOCK FROM LAKE.

6 rooms, 2 baths, $78 up. Distinctive home; private playground. Lake View 6480

4 Rooms—Lake View.

New Low Rent—$45.

3000 North. Best 4 rm. apt. available. On front of bldg. Has 4 exposures. Sup. 1856.

5 ROOMS, $33 (net).

4 ROOMS, $35 (net).

1906 North Park-av., 1 blk. to Lincoln Park. H. W. CROXTON & CO. Office on premises.

4½ Rms. (2 Bedrms.), $40-45

4 Lovely Front Rooms, $40.

Free refrig., gas. Agent at bldg. 6610 N. Ashland-av. Gentiles. Ph. Rog. Park 6360.

4 Rooms and Inador, $35.

Near the lake. Elec. refrigeration. Corner building; fine trans. 6100 WINTHROP, cor. Glenlake. ARTHUR KRUGGEL & CO., Longb. 5531.

6 Rms., Near North Side, $90.

Elevator bldg., high floor, restricted tenancy; large, sunny rooms. Sup. 1857.

4878 SHERIDAN-RD.

Close to lake; 6 large, lovely rooms; G. E. refrigeration; private front and rear porches. Decorate to suit. Reas. rent. Lonb. 8833.

4 Rms.—½ Blk. Yacht Harbor

Call to see this charming apt. Modern, attract. bldg. Will make good lease. Wel.1855.

2335 COMMONWEALTH.

In Lincoln Park; 10 minutes from town. 5-6 rooms, 2 baths; upper floors; elevator bldg; from $95. Agent on prem. Bit. 1440.

EXCLUSIVE MOD. 4 RM. APT., DIRECTLY fronting on lake; 1½ story liv. rm.; high arched doorways; wood burning fireplace; garage and service; reas. Mr. Raymond. Rogers Park 0458, Greenleaf 0471.

ULTRA MOD. 6 R., 2 BATHS,

canv. walls, cozy breakfast rm.; 1 blk. schls. $105. Gar. 6728 Bosworth. Rog. Pk. 0344.

4 Rm., $30 up, includ. refrig

Inador, 3 large closets; L, surf. trans. Mrs. Harz. 2507 Winnemac. Longbeach 6359.

6250 N. TALMAN—NEW HI. GR. 3 APT. bldg.; 6 r., brkf. r., 2 tile bath, tile kit., canv. walls, G. E. ventil., incin., oil ht.; gar.; choice of 3d-1st apt.; gentiles. Rog. 3182.

4 RMS., EL. REFRIG. FREE.

Inador bed and bedrm. Very modern. Good trans. Reas. rent. 3410 N. Irving-av.

8 BEAU. RMS., NR. LINC. PK. 4 BEDRMS., tile bath, shwr., el. refrig., porch; very reas. 518 Fullerton-pkwy. Keystone 0735.

5826-28 RIDGE—4 ROOMS, $32.50; ALL large, light, outside rooms; freshly decorated. See Janitor on premises.

4 RMS.—EXCEPT. LIGHT, NEWLY DEC.; very good loc.; nr. beach; A1 trans.; low rental, but refs. req. 5900 Kenmore-av.

MOD., ELEG., 6 LGE., LGT. ROOMS; 2 baths, liv. rm. 20x30; Linc. Pk. dist.; 1 blk. to lk.; $200 apt. now $100. Div. 10455.

5 ROOMS, $42.50-$47.50 — 751 BITTERsweet-pl.; G. E. refrigeration; 1 block from lake; good trans. Wellington 3460.

7, $35; 5, $30; 4, $25; STM., SHWR., MOD Exc. tr. Clemmer, 1035 Byron. Well. 1100.

4-5 NICE LGT. RMS., 1134 BARRY, COR Clifton; newly dec.; $20, $22. Wab. 7945.

3764 ROKEBY—6 RMS., TILE BATH, ELEC ref.; blk. w. Bway.; all tr. $45. Gra. 6779

5 MOD. RMS.—NEW DEC., 1ST, 3D FL.; nr. lk.; $45-$50. 729 Cornelia. Lak. 5106

647 GRACE AT THE LAKE—5 RMS., $53, $58; tile bath, shower. Lake View 6480

MOD. 5 RMS.; SCR. FRT. PCH.; FUR. HT.; low rent. 5108 N. Ashland. Rav. 3856.

1132 ALTGELD-ST.—4 ROOMS, STEAM; $30; all light, large yard, clean.

5 RMS., ALL MOD.; FRIGID.; CONSIDER any reas. offer. 5809 Ridge-av. Edg. 7288.

5 RMS., SUN PARL., ELEC. ICE BOX. 856 Galt-av. Edgewater 1062, Apt. 3.

4 DES. RMS.—DEC. SUIT. EL. REF. $37.50 Concess. 4900 Magnolia. Lak. 8759.

7 RMS. OFF HALL, NR. LINC. PK.; DEC to suit.; 1900 N.; steam; $40. Linc. 4716

5 RMS. SO. EXP. NR. LINC. PK.; GAS, light, refr. 444 Fullerton-pkwy. Linc. 4716.

6 LGE. RMS., G. E. STEAM HT., TRANS., gar., janitor. Reas. Own., 4517 N. Ashland.

7025½ SHERIDAN-RD.—4 RM., $40 UP well maintnd.; h. c. residence dist.; nr. bch.

6 RM., STM., 2D FLR.; ELEC. REFRIG.; $45; nr. L and lake. 1319 Foster-av.

WILL SAC. TO DES. TEN. MY ATTRAC mod. 6 r. apt., Lake Shore-dr. Bit. 5066.

4834 KENMORE—6 LARGE, LIGHT ROOMS, elec. refr.; exc. tran. Only $55. Ard. 3038

4-5 RMS., REFRIG., REAL KIT......$35-$40 836 LAKESIDE-PL., at lake. Law. L, bus

751 BUCKINGHAM-PL.—6 LGT. RMS.; STM. Exc. transp.; refrig.; $40. Lake View 1840.

6 ROOMS—SUN PAR. AND SLP. PORCH; elec. ref. Reas. 1st apt. 6622 University

4 RM. MOD. APT., $35. CONC.; 6 R., $45; I. C., L, surf.; refr. Agt.4463Woodlawn.1st.

TO RENT—APARTMENTS.

NORTHWEST.

General List.

3317-19 GEORGE-ST.

3½ RMS., ELECT. REFRIGERATION, $35. L. TRANS. SEE MRS. BJORNSTRUP.

NEWLY DECORATED 2-3-4-5-6 ROOM HTD. apts.; free refrig.; residence dist.; $25 up. SCHORSCH & CO., 6059 Irving Park-blvd.

One, Two, and Three Rooms.

. . . $10 per month

saving. Modern, newly decorated 2½ rm. apts.; elec. refrig.; free gas; 1 block to N. W. R. R. 4046 N. KEYSTONE-AV.

Four, Five, Six Rooms, and Larger.

5 ROOMS, $40.

Modern, new. dec., exceptionally lge. rms.

5156 CULLOM-AV.

BEAUT. LARGE 6 RMS., 3D; NEWLY DEC. throughout; Frigidaire; mod. plumb., new gas range; priv. frt. bedrm. ent.; stm. ht., hot wtr.; nr. L; $55. 3311 W. North-av., 2d.

3731-35 N. KIMBALL-AV.

4 large rms.; free electric refrig. and gas; good trans., $37.50. See Mrs. Paschay.

3537 CULLOM-AV.—NEW COR. BLDG.; 4-5 cheerful, light rooms; opp. public school; new. dec.; steam ht.; good trans.; $30-$35.

NEW LT. 4 RM. APT., STM. HT.; REAS. 3807 N. Laramie, cor. Grace-st. Pal. 8146.

1000 N. OAKLEY-AV.—4 CHEERFUL RMS., porch, steam ht., cor. bldg.; nr. school. $25.

5 RMS., GARAGE; FURNISH YOUR OWN hot water heat; $30. 4832 N. Monticello.

5 RMS.—SUN PAR.; FURN. HT.; GAR.; very reas. 4039 N. Kilbourne. Kil. 8829.

4826 N. SPRINGFIELD—5 RMS., SUN PR.; gas stove, ice box. Sep. stm. plant; $25.

SAC. $65 HI-GRADE 4 RM. FOR $25; 5 R., $32; refrg.; cor. bldg.; nr. L. Well. 2754.

WEST.

Four, Five, Six Rooms, and Larger.

Ideal Apt.—Attractive Rental.

3125 W. Congress; 6 beaut. rms., 3 bedrms.; fine, modern bldg.; immed. possess.; conven. shops, schools, churches, transp. Agent on prem., 10-5. Miller, Buck. 3402.

IDEAL FLAT—FACE. GARF. PK. BEAUT. golf lks., 5 lg. rms., N. and S. op. breeze, 2 pr. pchs., all mod. canv., waste ch., dbl. bath, rl. hm.; low rt.; bus, L, sf. 1 bl. 3649 5th-av.

5-6 RMS., STEAM HT., JANITOR SERVICE; newly dec.; $20 up. See Miss Norton, 309 S. Halsted or KENNY BROS., Hay. 2700.

7 LGE., LGT. RMS., 4 BEDR., STM., REFR., ex. tran.; $50. 3910 Van Buren. Ked.6087.

2655 W. ADAMS—SECOND FLOOR; 8 RS., furnace heat, $25.

6 RMS., 5445 MONROE, MOD.; FRIGID.; shower; stm.; Gentile; adults; $45.

5447 JACKSON-BLVD.—4 RM. APT.; MECH. refrig.; good transp. Monroe 2120

TO RENT—APARTMENTS—SUBURBAN.

WEST.

Forest Park—23 minutes to loop.

FOREST PK.—MOD. 5-6 RM.; FINE LOC., Marengo-av.-Jackson-blvd.; reas. For. 1478.

Melrose Park—30 minutes to loop.

BEAU. 6 RM., 2D APT.; H. W. HT.; EXC. tr.; $40; gar. inc. 1304 Broadway. Ph. 4321.

River Forest—18 minutes to loop.

NEW DUPLEX, ULTRA MOD., 6 LGE. RMS. Brkfst. rm., lg. liv. rm., wood firepl., 2 tile baths; gar. Nr. tr. $160 mo. Winnetka 532.

TO RENT—FURNISHED APARTMENTS.

General List.

Out-of-Towners!

Those friends and relatives of yours who will be strangers in Chicago for the World's Fair will want to know where to live comfortably, yet moderately, during their stay in Chicago.

The furnished apartments as listed below, include twenty-four hour desk and hotel service, gas, light, refrigeration, linen, and maid service, and are close to the lake, parks, and excellent transportation to the fair grounds.

Make a selection for your friends and let them know that their worries for living accommodations for their "Century of Progress" visit are over.

NORTH

661 SHERIDAN-RD.
1-2-3-4 Rooms. Weekly, $15 up.
Mgr.—M. Hinderer. Buckingham 0701.

420 MELROSE-ST.
1-2 Rooms. Weekly, $15 up.
Mgr.—V. Toohill. Lake View 6320.

739 BELMONT-AV.
1-2 Rooms. Weekly, $12 up.
Mgr.—O. E. Jacobs. Lake View 8723.

426 SURF-ST.
1-2-3 Rooms. Weekly, $15 up.
Mgr.—B. Hancock. Bittersweet 4636.

425 ROSCOE-ST.
1-2-3 Rooms. Weekly, $15 up.
Mgr.—K. Steger. Buckingham 2614.

5125 KENMORE-AV.
1 Room kit. Weekly, $12 up.
Mgr.—F. M. Fogg. Longbeach 3101.

5047 KENMORE-AV.
Hotel Room. Weekly, $6 up.
Mgr.—F. M. Fogg. Longbeach 0815.

SOUTH

4625 DREXEL-BLVD.
1-2 Rooms. Weekly, $12 up.
Mgr.—G. E. Bender. Oakland 4625.

5006 BLACKSTONE-AV.
2 Rooms. Weekly, $12 up.
Mgr.—S. Gordon. Drexel 0003.

5100 CORNELL-AV.
2-3 Rooms. Weekly, $15 up.
Mgr.—M. Moore. Dorchester 2400.

5226 DORCHESTER-AV.
Hotel Room. Weekly, $6 up.
Mgr.—F. Howarth. Fairfax 8216.

These apartments are operated by capable resident managers under the direct supervision of

Real Estate Management Corporation

111 W. Washington-st. Chicago.

SOUTH.

NEWLY FURNISHED

NEVER USED BEFORE.

3 ROOMS, OUTSIDE, $60.

Roomy and beautiful, in UNFURNISHED first class modern bldg. Excellent loc.; I. C. Agent on prem., 2305 E. 70th-st.

RAINBOW APT. HOTEL,

7715 SOUTH SHORE-DR.

1-2-3 rms.; completely furnished; maid service; quiet and clean; reasonable rental.

1 AND 3 ROOMS, $30-$42.50

Free light, gas, refrig. Bus at door. 4336 Drexel-blvd. Oakland 4951.

Normal Arms—New 1-2-3 R.

Complete serv.; smart, spac., quiet; L, surf, R. I., bus; cut rates. 6613 Normal. Nor. 6010.

NORWOOD HOTEL APARTMENTS — 1-2-3 rooms new apts.; lowest prices; all transp.; full hotel serv.; free gas, elec. refrig.; cafe. 6400 Normal-blvd. Englewood 3700

BEAUT. 4 RM. APT. WITH IN-A-DOR BED. Completely furnished. Very reas. Wickham, 7424 Colfax-av., 2d. Saginaw 4470.

2-3 RM. APTS.—COMPLETE. FREE GAS, elec. and refrg.; 2 blks. to Century of Progress. Reas. rent. See Mgr., 3911 Ellis-av.

4 RMS. BEDRM. AND 2 INADOR BEDS; elec. refrig.; completely furnished; nr. park and I. C.; $45. 6062 Stony Island-av.

BEAUT. 5 RM. SO. SHORE COR. APT.—Furn. comp.; near lake; 1 blk. I. C. and So. Shore C. club; gd. refs.; reas. Mid. 9188.

$40 MO.—2 RM. KITCHENETTE APTS.; elec. refrig.; light, gas free; nr. Jackson pk. I. C. exp., L, bus, surf. 6724 Cornell-av.

5491 HYDE PK.—6 RMS., SUBLEASE; 2 baths, sun par.; ex. tran.; ex. reas.; nr. pks., lake, golf, World's Fair. Midway 2547.

MOST BEAU. APT. IN HYDE PK.—3 RMS., sun parl., frig., $40 up. 5482 Blackstone.

408 W. 72D-ST.—1 RM. KIT., FAC. PK., cmp. fur., frig.; pr. bth. Reas. R.I. Vin.5085

4334 ELLIS—3 AND 4 RM. APTS., ATTR. Comp. equip.; G. E. ref.; I. C., L, bus, sur.

3-4 ROOM FURN. APTS.—LGE. BLDG.; AS low as $8 wk. 811 E. 46th-st., nr. Drexel.

MICHIGAN-AV. 2444—CLEAN 1-2 RM. APTS. Private baths; free gas, elec.; $5 week up.

4742 GREENWOOD—ATTRACTIVE, MODern 3 rms. [bedrm.]; refined bldg.; all tr.

2½-3½ OUTS. RMS. PRICE TOO LOW TO adv., 2 beds. I.C. surf. 1410 E. 70th-st.

7905 LUELLA—COMPL. FURN. MOD. 2-3 rms.; light, gas, elec. ref. Sou. Sh. 5548.

ATTR. 4 RMS. FURN. OR UNFURN. REFG. Slp. pch.; piano, rollaway. Reas.Vin.10091.

ATTR. NEW FUR. 2 R. KITS. AND RMS.; ex. tra. Reas. 6159 University. H.P.6716.

2½-4-5 R. APTS., EL. REG.; NR. L; $32.50 up. Also furn. bung. reas. 1516 W. 62d.

SOUTHWEST.

ATTR. FUR. 1-2 RM. KIT. APTS., $6 WK. up; everything inc. 6337 S. Campbell.

TO RENT—FURNISHED APARTMENTS.

NORTH.

429 ROSCOE-ST.
NEAR THE LAKE.

2 and 3 rooms, attractively furnished: elevator service, maid service, light, refrigeration; fireproof bldg.; near bathing beach and bus service; fine surroundings.
VERY ATTRACTIVE RATES.
Agent on premises.
A Forman Realty Trust Building.

YACHT HARBOR
SUPERIOR BUILDING.

422 Melrose-st., near the lake; 1-2-3 room kitchenette apts., completely furnished; hotel service optional. Excellent transportation. Commissary, valet, elevator; free refrigeration, light and gas.
AGENT ON PREMISES.
A Forman Realty Trust BUILDING.

SHERONE APTS.
4423 SHERIDAN-RD.
1½-2 Rm. Apts., $50 Up.
FURNISHED OR UNFURNISHED.
All outside rooms; radio, light, gas, refrigeration. Convenient to all transportation. LONGBEACH 0800.

TRANSIENT RATES—$2 UP PER DAY.

Wellington Arms
Beautiful 1-1½ room kit. apts., furn. or unfurn., overlooking Lincoln Park and lake; hotel service; 15 minutes from loop; $40 up. Also 4 rm. bungalow now available, $125. 2970 Sheridan-rd. Phone Bitt. 4600.

244 E. PEARSON
800 NORTH. AT THE LAKE. Coolest spot in Chicago. Close to World's Fair. 2-3 RM. APTS., $55-$155. Maid service, valet. Free gas, light, refrig. Din. rm., com'sry. Bus at door. Sup. 4701. FAIR VISITORS—Write now for reservations.

CROMWELL APT. HOTEL.
5716 WINTHROP.
A well appointed building located in the Edgewater district, close to rapid transportation, offering one, two, and three room apartments, beautifully furnished. From $40 per month up. Long B. 9611.

OVERLOOKING BELMONT HARBOR.
SUMMER SUBLEASE
Private family apt. home, 7 rooms, 3 baths, on 9th floor. Completely furnished in excellent taste. Fine residential dist. Reas. rental. Bus at door. 3100 Sheridan-rd. Bitt. 4168 or Buck. 4041

SHERLANE APT. HOTEL.
339 SHERIDAN-RD. 3900 NORTH. 1-2 rooms, completely furnished, newly carpeted; maid and switchboard service. All transportation. $8 wk., $32.50 month up. Lake View 2507.

IDEAL SUMMER APT. AND GAR. FOR World's Fair resident and family. North Shore, nr. elevated and beach; 23 min to loop. Spacious new 6 rms., 2 baths, shwrs., tile kit.; 3 bedrms. [2 with twin bds.], grand piano, radio, orientals, all equip., till Oct. 1. F. TONNEY, 6737 Greenview. R. P. 1815.

AT LINCOLN PARK.
Maid service, linens, showers, refrig.; fireproof bldg.; homelike atmosphere. 1940 Lincoln-av., just west of Clark. Center and Ogden. Diversey 10354. Very reas. rent.

EDGEWATER PLAZA APTS.
5425 KENMORE-AV.
Beaut. furn. 1 rm. apts.; comp. serv.; also hotel rms., $7.50 wk. up. Edg. Bch., L., bus.

1 BLOCK TO LAKE.
1-2-3 rms., $30 and up; maid serv.; free gas, light and refrig.; 25 min. to loop, bus at door. 4240 Clarendon-av. Buck. 2622.

$8 WEEK UP.
2-3 room apts.; private bath; free light and gas; electric refrigeration, maid service. 4069 KENMORE. GRACELAND 6683.

Streeterville Apt. Hotel,
195 E. CHESTNUT-ST.
Conven. to Fair, nr. lake. 1-2 rm. kitnts. $2 day up; slpg. rs., $1.50; also week rates.

4310 CLARENDON-AV.
4-5 room modern apts., 1-2 bedrms.; new furniture & carpets., elec. refrg. 58 bus.

926 CRESCENT-PL.—NICE BIG 3 ROOMS: everything furn., 2 dbl. beds; 4100 N., between Broadway and Sheridan-rd. Also 1 rm. Pullman kits. and sleeping rooms.

15 MINUTES TO LOOP!
916 Diversey; 1-2-3 rm. kits.; elec. refr.; hotel ser.; nr. bch., golf; $35 up. Gra. 1440.

2-3 ROOMS, $38 UP.
701-715 Brompton—Light, gas, refrig.; 20 min. loop. Bit. 1600. Office 3534 Broadway.

2-3½-4 ROOM APTS.
Furnished or unfurnished. $25-$43. 1 blk. west of Sheridan-rd. 1051-57 Dakin-st.

BUENA SHORE APTS. 825 BUENA-AV.—Hi-class 2-3-4 rm. kitch apts., beaut. furn. or unfurn.; elect refrig.; maid serv. Also hotel rms. Very reas. Buckingham 9452.

712 DIVERSEY — COMPLETELY FURnished 1 and 2 rooms; all outside; hotel service; newly decorated; 15 minutes to loop; near Diversey beach and golf links.

4-5 RMS., FURN., $55 UP. EXCEP CLEAN. Best buy in Rog. Pk.; gas, light, refg.; nr. lake, tran., schls.; Gentile. 1445 Lunt.

ATTRACTIVELY FURN. 9 RM. APT., 4 master chambers, for summer; walking dist. to loop. A. McDonald, Whitehall 6880.

BEAUTIFULLY FURN. 6 RMS. FOR SUMmer; in West Rogers Pk.; elec. refr.; rent price of unfurn.; good tran. Sheldrake 5471.

NEWLY DEC. 2-3 RM. APTS.; SPACIOUS, light, well furn.; elec. refrig.; all tr.; very reas. 4502 N. Racine-av. Sunnyside 3629.

SUBLEASE—3 ROOM COMPLETELY FURN. Overlooking Lincoln Park and lake. 2000 Lincoln Park West. Lincoln 3633.

2 VERY ATTRACTIVE FURN. 4 RM. APTS. available June 1 at Marshall Field Garden Apt. Homes, 411 Blackhawk. Lincoln 2122.

FULLERTON, 834—ATTR. 1-2 R. KIT. NEW bld., bath, frig., $8 up. 1 bl. X, 3 car., L.

6 RMS. AT LAKE, WELL FURN. COMPL. G. E. ref. 4636 Clarendon. Edge. 4110.

5827 RIDGE—ATTR. 2-3-4 RMS.; REFRIG.; gas, elec. free; $8 wk. up; open. Edg. 0959.

4 FULL SIZED RMS., GLZD. FRT. PCH., refg.; new furniture, $57.50. 5062 Kenmore.

OVERLOOKING LAKE—1102 COLUMBIA. 6 modern rms., 2 baths, $85. Rog. Park 0285.

1332 HOOD-AV. [6100 N.]—ATTRAC. 1-1½ rs.; comp. serv.; ref.; elev.; $30 up; gd. tran.

BEAU. FURN. 4 RMS., ACCOM. 4; RFRG.; $45 comp.; ex. tr. 2114 Seminary. Buc. 0312.

1145 MORSE-AV.—NEW 1-2 RM. BEAU., sunny apts.; ½ blk. beach, bus, L; chp. rt.

3-4 RMS., SUN P.—WALL BD. G. E. REF.; lk., L, bus; reas. 5038-5314 Winthrop.

1525 N. LA SALLE—3 RM. APT., $6; ALSO 4 rms., priv. bath, piano, $8-$10; nr. pk.

NICELY FURN. APT.—LIV. R., BEDRM., pr. bath; rl. kit.; $9 wk. Inq. 5827 Glnwd.

ATTRAC. 5 R. APT.; REFRG.; SUN PAR.; low rt. See to appre. Nord, 4847 Kenmore.

NICELY FURN. 1 ROOM, REAL KIT., TILE bath, shwr.; new bldg.; $8 wk. 641 Aldine.

HIGHLANDS HOTEL, 7455 GREENVIEW—1-2-3-4 r. apts. Comp. serv.; L, bus, rail.

4 RMS.—3 BEDS, COMP. FURN., $45; ONE blk. lake; nr. L, schl. Owner, 1341 Touhy.

ATTR. FURN. 1 RM. KIT. APT.; RENT at once; refs. 111 E. Chicago-av., Apt. 24.

BEAUTIFUL 3 RM. APT.—PORCH, REFRIG., 2 beds; $10 week. 4639 Magnolia-av.

5 RMS., REAL KIT., REFR.; NEAT; $55. 836 Lakeside-pl., at lake. Law. L. bus.

NORTHWEST.

2 RMS.; LG., LT., AIRY AND COOL; NEW dec.; real home; elec. ref.; elevator; parking space; reas. 4829 Elston. Pens. 4100.

1426 MILWAUKEE—3-4-5 R.; NEAT; PRI. bath; stm.; $8-$9-$10 wk. Ph. Hum. 3492.

NEW 1 RM. APTS.—ELEC. REFR.; MAID; low rent; 1 blk. Rav. L. 4901 Christiana.

WEST.

AUSTIN APT. HOTEL.
5808 W. LAKE-ST. 1 BLK. L STA. NEWLY DECORATED. BEAU. FURN. 1-2-3 RM. KITCH. APTS. REDUCED RENTALS. FULL HOTEL SERVICE. $9 WK. UP.

LECLAIRE APTS.
5056 Wash. 1-2-3 rms.; free gas, elec. ref., maid serv.; blvd. loc.; bus, L, 3 surf. $35.

REDUCED RENTALS.
1-2-3 rm. apts.; bldg. just completed; beau. furn. Park West apts. 154 N. Parkside.

SEND YOUR WORLD'S FAIR GUESTS to Oak Park "CHATEAU HOTEL." Dining Room. Gentiles. 330 N. Austin-bl. Aus. 1417.

2127 JACKSON-BLVD.—2-3 R. KIT., $6-$11; sgl. rms., $4; clean; gas, linen, maid service.

IDEAL 4 RS., ENG. BSMT., COMPL. FURN. Also slpg. rm.; yd., gar.; $3-$9. Nev. 4537.

4672 WEST END—4-6 RMS., S PAR., IN-dor; Frig. 2 bedrs.; suit. 4-6; $10 wk. up.

SUBURBAN.

LIVE IN EVANSTON.
during the Fair. Completely furnished 1st floor apt. 6 rooms, 1 bath, 2 porches, large yard; near bathing beach and all trans. Ideal for children. $100 per mo. Available June 15. 824 Hinman-av. University 3390.

WANTED—TO RENT—APARTMENTS.

2 R. FURN. APT., BET. 67TH-75TH, E. OF Jeffery, for 4 mos. Saginaw 4364.

TO RENT—STORES.

South Side.

LARGE DOUBLE WINDOW STORES: VERY low rent or percentage; good for any retail business or light mfg. See Maxwell Kunin, 347 N. Sheldon-st.

HOT SPOT FOR SHOE STORE—BEST LOcation: 47th and South Park way; modern front; low rent. Phone Drexel 8957.

3907 WENTWORTH-AV.—OLD EST. MEAT location. Hot spot. Diversey 9500.

SMITTY—SHADOWS SOFTLY COME AND GO

TO RENT—FURNISHED APARTMENTS.

North Side.

NEW COR. STORE, 20X60; FINE FOR drug store, also stores for grocery, delicatessen, etc. 678 N. Dearbn. or call Whi. 7945.

West Side.

STORE—DOUBLE, NEAR COR., 1905 W. Madison. Suit any bus. Reasonable rent.

WANTED—STORES, OFFICES, LOFTS.

STORE WANTED WITH LIVING RMS.; must be low rent. Phone Nevada 9161.

TO RENT—OFFICES AND SHOPS.

Central.

Not a New Building, but Very Cheap Rent
Private office and reception room, $20. Corner office with grain board. H. B. Juell, 309 S. La Salle. Harrison 8779.

JUST OFF MICHIGAN-AV.
General postoffice in bldg. Very light office studio display or laboratory spaces 500 to 30,000 sq. ft.; low rent, unlimited parking. EDWIN J. BOWES JR. & CO. 154 E. ERIE-ST. WHITEHALL 6026.

OFFICE ECONOMY PLAN.
FURNISHED OFFICE $35; DESK $10. IN SMALL SUITES WITH SEC. SERVICE. 82 W. Washington. Rm. 433. Andover 5896.

32 N. STATE S. W. CORNER WASH.—ATtractive offices; splendid light; night service; center of loop; single r. $25 up; with recept. rm. $40 up; few furn. Beau. desk space; steno., ph. SWIGART & CO. R. 601.

MAIL, PHONE DESK OR OFFICE—Any combination of service desired for any length of time. No lease. New equipment. Steno., $3.50-$35 mo.; 8 a. m. to 6 p. m. ENTIRE 6TH FL. 201 N. WELLS BLDG.

FURNISHED OFFICE—FRONT LIGHT; carpeted floor; new walnut desks; secy. service; reasonable rent. Also desk space. 20 E. JACKSON-BLVD. SUITE 800.

TO RENT—MICHIGAN-CHESTNUT BLDG. 840 N. Michigan-av.; very attractive offices; unobstructed light; low rents; new building.

PRIVATE OFFICE, ALSO DESK SPACE, furnished; all conveniences; very reasonable. Room 750, 440 S. Dearborn-st.

TO RENT — CHANCE TO CUT RENTAL costs; modern offices; new 16 story Insurance Center Building. 330 S. Wells-st.

IDEAL OFFICE SPACE—PROFESSIONAL or retail business. 920 N. Michigan-av.

MAIL-PHONE SERV., NOW $2 MO.; DESK. Est. 14 yrs. 56 W. Washington, R. 514.

SUBLET 20X45 FT. OFC. MICH.-AV. FRT. Long lease. Reas. R. 1212, 332 S. Mich.

1-2 PEOPLE TO USE MY OFC.; MAIL, phone addr., $5 mo. R. 904, 7 S. Dearborn.

TO RENT—FLOORS AND LOFTS.

OFFICE, STOCKROOM, WAREHSE. SPACE—Low rent. I. C. tracks, near World's Fair. Close in. Edw. Lasham Co. 16th-State.

TO RENT—MANUFACTURING PROPERTY.

FACTORIES AND WAREHOUSE SPACE. Industrial Locating Co. Harr. 1200.

1 STORY BLDG.—8,000 SQ. FT. 215-217 S. Aberdeen-st. Owner. Wabash 7761.

WANTED—TO RENT—MISCELLANEOUS.

CHURCH, THEATER OR HALL WANTED, at least 500 seating capacity, in select white neighborhood, with good transp., or in Loop. Address X 56, Tribune.

STORE FIXTURES.

BEER FIXTURES
Buy Direct—Save Money!
Novelty boxes, chairs, tables, coil boxes, bar stools, tapping rods, Peerless taps, bar faucets, etc.
Our Recent Installations Speak for Themselves.
Northwestern Cabinet Co., 406 N. Hermitage. Hay. 2619.

Beer and Store Fixtures.
Equipment for restaurants, stores, World's Fair concessions, etc. Used or new. Bar outfits ready to deliver. Part time payments. CHARLES BENDER CO. 608-16 N. WELLS-ST. SUP. 2361.

BAR FIXTURES.
Modern designs, with or without draft equipment. Low factory prices, prompt delivery. Sold for cash or on time. THEO. A. KOCHS COMPANY, 659-679 North Wells-st.

BEER FIXTURES.
See the original Art Moderne Fixtures. CHICAGO STORE FIXTURE EXCHANGE. 1708 TO 1714 S. STATE-ST.

USED WINDOW DISPLAY FIXTURES; Nat. cash register, tables, chairs, reflectors, floor cases; lowest prices. 39 N. Halsted-st.

FOR SALE—SMALL 20 FT. BAR, BACK bar, 10 ft. wall and cigar cash, 1 cash register; cheap. Apply 852 W. 69th.

PERMANENT WAVE MACHINES, $50; hair dryers, $15. Paidar, 1108 N. Wells-st.

ONE 18 FT. BARRM. OUTFIT COMPLETE; reas.; owner. 611 N. 8th-av., Maywood, Ill.

NATIONAL CASH REGISTER—LIKE NEW; very cheap. A. J. Thomas, 117 W. Lake.

MUSICAL INSTRUMENTS.

Pianos and Players.

KIMBALL, STEINWAY, MASON & HAMlin. New and Used Quality Grands, $225 up. Used uprights, $25; payments, $1 wkly. KIMBALL FACTORY, 2631 W. 26TH-ST.

WANTED — RESPONSIBLE PARTY WHO will store or rent good piano. Address Postoffice box 195, Chicago.

BEAUTIFUL WALNUT PETITE MODEL baby grand, latest antique finish, $190. Tms. WYMAN'S, 604 Republic Bldg., 209 S. State.

STEINWAY GRD. FOR SMALL BALANCE. 806 Republic Bldg., 8th fl., 209 S. State.

WTD.—USED GRAND PIANO; WILL PAY spot cash. Merrimac 7916.

Wind, String, Etc.

E FLAT ALTO SAX., BUESCHER; COST $150. Brg., $50. 2325 E. 68th, aft. 6:30. Grant.

DOGS, BIRDS, POULTRY, ETC.

Dogs.

Ann's Kennel, Waukegan-rd.
1 mile No. of Dempster. Wires, Bostons, St. Bernards, Scotties, Pekes, Chows, Water Span., Spitz, Fox Terr., Collies, mixed pups. $1; 15 day guar. Morton Gr. 1693 Alw. op.

FOR SALE—TOY BLACK AND TAN TERrier puppies. Mrs. Phil McNemer, 825 25th-st., Cairo, Ill.

PED. BOSTONS—9 MOS. UP. BEST OFFER takes them. 28 N. Ogden. Hay. 3758.

FULL BLOODED SCOTCH TERRIER [FEmale], reas. Superior 1480, Room 1201.

BARG. TOY FOX TERR., COLLIE PUPS; pets of all kinds. 946 W. 63d. Went. 4556.

BUILDING MATERIALS.

Paints.

NATIONALLY KNOWN HS. PAINT, $1.25 gal.; A1 floor varn., 85c gal.; lightning varn. remov., 75c. 2260 Elston. Arm. 1440.

DU PONT LACQUER [DUCO], $1 GAL. ASsortment colors. 926 Irving Pk. Wel. 1141.

Heating and Plumbing Supplies.

1 PARLOR ARCOLA HEATER, 750 FT. water; 1 Pyatt water heater, 1 Leader gas-fired hot air furnace, 1 oil burner, 1 storage tank; priced right for quick sale. Johnson Oil Burner Co., 3506 N. Clark-st.

MUSICAL AND DRAMATIC.

CHORUS GIRLS—SHOW GIRLS, SPECIALty dancers; bring rehearsal clothes. 162 N. State-st., Room 701.

TENTS, AWNINGS, ETC.

200 TENTS FOR SALE—KERR CO., 1954 GRAND-AV. SEELEY 7966.

STOVES.

COOK STOVE BARGAIN—LARGE SIZE, $15. A-1 condition. 6850 S. Green. Wen. 4919.

PATENTS—PATENT ATTORNEYS.

WILL ASSIST PATENTING. FINANCING invention. Sanders, 608 S. Dearborn.

REAL ESTATE FOR SALE.

APARTMENT BUILDINGS.

South Side.

HOTEL—42 WELL FURN. RMS., WELL rented; walk. dis. to World's Fair; on 47th in Kenwood; low price, terms; money maker for thrifty couple. Address N E 352, Tribune.

North Side.

MUST SELL 2 FLAT BRK., 7-7 RMS., 2 CAR gar.; 33 ft. lot; all trans.; 3 blks. Lincoln Pk. Price $6,000; $1,000 cash, balance 1st mtg. Address N F 433, Tribune.

$6,250—NICE 2 FLAT, 5-6 RS., BR. BSMT. Hot w. ht., lot 50x125, nr. Sherwood-ter. and Greenview. $1,500 cash, bal. easy tms. JOHN HEIM, 1652 Melrose. L. V. 0478.

SACRIFICE NEW 3 APT., $11,750. 3 C. br. gar., el. r. Address A S 90, Tribune.

Northwest Side.

$1,000 CASH BUYS MAPLEWOOD-AV. 3-4 rm. flats, reduced $4,500. Christiania-av. 6 rm. brick cottage, 87 ft. frontage, must go, only $3,250. 4038 W. Division-st. Spa. 5754.

HOUSES.

South Side.

AT MAIN PEDESTRIAN ENTRANCE TO Century of Progress, beaut. 16 rm. residence, suitable for exclusive club, priced to move quickly. Ph. Calumet 1812 or write 1812 Prairie-av., Chicago.

I HAVE THE BEST BARGAINS IN BUNGAlows on the So. Side for sale. Foreclosure prices. Adams. 7500 Stony Island-av.

5 R. BRK. BUNG. BRAC. NEW. $300 CASH, $20 mo.; price $3,950; open daily. Frank De Lugach, Owner. 9942 Princeton-av.

North Side.

NEAR THE LAKE—MOD. 6 RM. BRICK home; 2 glazed sun pchs., 2 baths, 3 car garage; lot 60x200. 1427 Juneway-terr.

2652 COYLE—6 RM. BRK. BUNG., 42½ lot, tile bath, roof. Open 1-5 p. m.

Northwest Side.

VERY MODERN 5 R. BRICK BUNGALOW. HOT WATER HEAT, INCLOSED PCHS. ONLY $45 SQ. You are dealing with private party. Address A T 588, Tribune.

5 RM. BRK. BUNG.—HOT WAT. HEAT, 2 car gar.; loc. in the Belmont Garden dist.; barg. for cash. E. L. Aigner. Pal. 1076.

6 RM. ENG. TYPE BRK. BUNG. 5 YRS. old; 2 c. gar.; $4,150. Inq. 2344 N. Cicero.

BEAUTIFUL 6 RM. BUNG.—NO TRADES. 5125 N. Kostner-av.

7 RM. COTTAGE—CONCRETE BASEMENT; ex. cond. 5334 N. Mobile; $1,650. Bru. 0594.

VACANT.

Northwest Side.

½ ACRE IN CITY FOR LESS THAN SUBdivider's price. Gd. transp. Harlem and Addison. Inq. Nathan, Seeley 3000.

REAL ESTATE—OAK PARK—AUSTIN.

OWNER MUST SELL COZY 5 RM. BUNG., nr. Central and Division, 2 car gar.; 33 ft. lot. Price $4,950. PILGRIM, 5637 W. Lake. Aus. 1680. Open evenings.

4 BEDRM. HOME, GLAZED PORCH, 2 CAR gar., just off Jackson-blvd., central Oak Park: a real buy. Owner. Euclid 1600.

REAL ESTATE—SUBURBAN—SOUTH.

General.

REAL BARGAIN.
4 rms., in-a-dor bed, bath, water, gas, elec., cement sidewalk, 50x132 ft. lot; 36 minutes to Loop; $250 cash, $25 per mo., incl. int.; price $2,450. Address A L 550, Tribune.

Beverly Hills—24 minutes to loop.

SEE MY NEW ENG. 6 RM. BUNG.; LOT 40x150; studio liv. r.; h. w. ht.; 2 baths; sac. for cash. 2325 W. 113th-pl. Vin. 2231.

REAL ESTATE—SUBURBAN—S. W.

General.

SMALL FARM.
2½ acres; 4 rm. hse., chicken hse., gar.; 2 blks. from Ogden-av., nr. Naperville; expr. on C., B. & Q.; $150 cash, bal. $25 per mo. Address A L 299, Tribune.

HANDY MAN'S CHANCE—6 R. UNFINished hse., 3 acres, fine soil on hwy.; R. I. service; close to sta.; $2,950; $100 down, bal. monthly. Address A P 531, Tribune.

REAL ESTATE—SUBURBAN—NORTH.

General.

ACROSS NEW SKOKIE PARK PROJECT, opposite Winnetka and Glencoe. 5, 10, or 25 acres high, rolling, varied, beaut. wooded. Adjoins finest homes in Sunset Ridge area. Priced to warrant immediate purchase for investment or home site. LEWIS T. DODDS. 725 Elm, Winnetka. Winn. 3500. Univ. 7142.

Evanston—19 minutes to loop.

UNIVERSITY SECT.—7 RM. BRICK; OIL ht.; price $13,500. Quinlan & Tyson, Excl. Agents, 1571 Sherman-av., Ev. Rog. P. 2617.

Kenilworth—28 minutes to loop.

9 ROOM BRICK HOUSE, LARGE LOT, FOR less than 1st mtg.; East Side. G. C. BABCOCK, Mtges., 38 S. Dearborn. Rand. 0301.

Niles Center—34 minutes to loop.

LOT—2 BL. L STA., BARG., TMS., SEDAN, bonds, pt. pay. Address N E 72, Tribune.

REAL ESTATE—SUBURBAN—N. W.

General.

MAKE OFFER—6 R. STUCCO HSE., ONTARioville [25 mi.]; clr. title. Sta. 3861.

REAL ESTATE—SUBURBAN—WEST.

Elmhurst—20 minutes to loop.

5 RM. FRAME BUNG., NR. STA., $2,850. Lg. lot; tms. Address N B 391, Tribune.

Lombard—31 minutes to loop.

$250 CASH, $10 MO., $1,950 TOTAL—5 R. home; 2 car gar.; big wooded lot; fruit. H. A. Hover, 10 St. Charles. Lombard 1100.

REAL ESTATE—ACRE PROPERTY.

MAKE YOUR HOME SUPPORT YOU: IDEAL 1-2-3-4-5 acre tracts; $250 up; easy terms; splendid location; fine fruit, garden soil; near stories, schools, station. H. A. HOVER, 10 St. Charles-st. Lombard 1100.

SAC. FOR QUICK CASH: ¼ VAL., 3-4-6 AND 10 acres, with mod. home, orchard, plenty of small fruit. 40 ft. highway; 16 mi. N. W. loop. Address N A 560, Tribune.

BY OWNER, 3 AND 5 A. TRACTS, $295 ac. E. Landen, Villa Park. Elmhurst 3141-R.

REAL ESTATE—SUMMER RESORTS.

LAKE GENEVA HIGHLANDS — SO. SIDE; beautiful lake front; modern 9 rm. furnished stucco and shingle house; furnace; fireplace; bathroom; extra lavatory; 6 comp. bedrms.; boats, Johnson motor; very desirable. Call Atlantic 4037, Room 412.

IMPROVED 40X125 ROUND LAKE BEACH lot, $195; no assessments; terms, $5 month. Also bargain cottage. Tax warrants accepted. Address N F 406, Tribune.

COTTAGE SOU. WIS. 65 MI. CHGO.; BARgain. Also big lot, hvly. wooded; full lake rights; $175; $5 down, $5 monthly. Address A S 281, Tribune.

COMPELLED TO SACR. BEAUT. COTTAGE on 2d largest Wis. lake; modern conveniences; $525. Address N E 331, Tribune.

LARGE 50 FT. LOT AT WAUCONDA, $169; terms; 35 miles Chicago; Gentiles; good sand beach. Box 451, Wauconda, Ill.

BRAND NEW COTTAGE—LARGE PORCH. Illinois' finest lake. 1 hour Chicago; $750. terms. Address N E 65, Tribune.

NEW CABIN, $550; 3 YEARS TO PAY. Golfing, fishing, bathing; Wisconsin. 58 mi. Chgo. Address N E 330, Tribune.

MUST SELL AT ONCE; COTTAGE; INSIDE toilet; lge., beau. Wis. lake., mod. conven., $525, terms. Address N E 326, Tribune.

MOD. 7 RM. HSE.—WATER FRT.; BARG.; Chain of Lakes. Address N E 336, Tribune.

PRIV. PARTY SAC. WATER FRT. LOTS—Chain of Lakes. Address N H 104, Tribune.

WATER FR. LOT, CHAIN O' LAKES, REA. Terms. Address Box 305, Lake Villa, Ill.

SAC. 3 RM. COTT., $500; INSIDE TOILET; lrg. Wis. lake. Address N F 489, Tribune.

½ A. ON FOX RIVER, $250; 38 MI. LOOP; terms, $5 mo. Address N H 103, Tribune.

$600 BUYS LAKE COTT. WORTH $1,200; 2 hrs.' ride, Wis. Address N E 64, Tribune.

REAL ESTATE—FARM LANDS.

Alabama.

75 A. CHOICE MUSCLE SHOALS, CLOSE in, $250 per a., for immediate. Address A S 91, Tribune.

Illinois.

FARMS PRICED FOR CASH BUYERS. NOW is the time to buy. Prices are advancing. 80 acres and up. Illinois corn belt [no smaller tracts].
FIRST TRUST JOINT STOCK LAND BANK. First National Bank Bldg., Chicago, Ill.

5 TO 10 ACRES IN LOMBARD, GLEN Ellyn, Ill., 20 mi. loop, C. & N. W., Aurora-Elgin trans.; good for chicken and truck farms; city prop. at farm prices. Later can be sold and subdivided in lots at big profit. McConaughy, Franklin 1020.

1 A., NEW 4 R. HSE., $1,650; $500 CASH. Klein, 472 N. Main, Glen Ellyn. Ph. 283.

Indiana.

150 GOOD PRODUCTIVE FARMS IN IND. and Ohio; lowest prices; easy tms. Write today for free booklet and photographs. Floyd H. Mayne, Chgo. dist. representative, Gary State Bank Bldg., Gary, Ind. Ph. 2-3278.

Michigan.

A VERY UNUSUAL OPPORTUNITY IN A combined country home and poultry farm; 7 acs. at edge pretty town, S. W. Mich.; 7 rm. hse. with elec. lt., bath, etc.; 2 large chicken houses, garage; all in exc. cond.; beaut. shade, flowers, creek; fertile soil; close lake; price $2,950 [worth double]; 1-3 cash; no tr. Address A N 148, Tribune.

40 A., HSE., BARN, IMP. RD., $850; $85 cash, $8.50 mo. 80 A., clay loam, 8 rm. hse., timber, creek, $1,595; $125 cash, $15 mo. EVANS-TINNEY CO., FREMONT, Mich.

47 A., GOOD ROAD, MILE TOWN; NICE 7 r. house, etc.; fruit; $1,500; $650 cash. 86 a. on sm. lake, $10 mo. Chgo.; 12 a., $1,200; $500 cash. Roessler, 140 S. Dearbn.

HAVE AN ATTRACTIVE LIST OF DESIRable farms of real value. Very cheap! I have what you want; see me now. ADAMS, 7500 STONY ISLAND-AV.

2 AS., NR. GD. CITY; FINE 7 R. HSE. fur.; 2 car gar., hen hse.; fruit; nr. lake; $1,250; $250 dn. Address A Done, Three Rivers, Mich.

10 A., 7 R. HS., GAR., POULTRY HS., SML. fruit, timber; sacrifice at $1,250; part cash. C. L. Brown, Cassopolis, Mich.

40 A., 8 R. HSE., BARN, ETC.; FRUIT. S. W. Mich. $900. $400 cash. Ross, Went. 8946.

120 ACRE FARM DWELLING, BARN, ORchard, $1,650. A. W. Blom, Menominee, Mich.

40 ACRES, $150; $25 CASH, BAL. 5 YRS.; free book. A. W. Blom, Menominee, Mich.

Wisconsin.

SOO LINE LAND GRANT LANDS IN UPPER Wisconsin. Free information. Low prices; easy terms. Ask for Booklet No. 53. Homeseekers' rates. Address H. S. FUNSTON, Land Dept., Soo Line Ry., Minneapolis, Minn.

CHOICE FARM LANDS—IN ONE OF THE very best dairy sections of Wisconsin. Good clay loam soil. Easy terms. Write for free booklet, map, etc. John S. Owen Lumber Co., Owen, Clark County, Wis.

HOMESTEADS—GET DIRECTION MAP, $50 dn., 2% in; buy up. 3 yrs. Best soil; nr. towns; investig. Longquist, 40 N. Dearborn.

Miscellaneous.

THE "NEW DEAL"—GOOD FARMS ARE cheaper and rents lower in Minnesota, North Dakota, Montana, Idaho, Washington and Oregon. A sound investment at the unprecedented low prices of today. Not so long as normal conditions return. Write for FREE BOOK and LOW Homeseekers' RATES. W. S. Weber, G. N. Ry., Rm. 620, 105 W. Adams-st., Chicago.

REAL ESTATE WANTED.

Apartment Buildings.

HAVE CLR. 3-6 APT. AND CASH FOR EQ. in lge. bldg. Box 416, 2826 Pine Grove.

Business Property.

$20,000 CASH TO BUY DISTRESSED INcome prop. Address N C 175, Tribune.

Farms and Acres.

WANT 30 TO 40 ACRE IMPROVED FARM for cash within 40 miles west or N. W. of Chicago. Address N H 278, Tribune.

Houses.

WANTED—BUNG., N. OR N. W. HAVE clear 2 apt. Address A J 436, Tribune.

Miscellaneous.

CASH FOR DISTRESSED BLDG., LOTS; NO listing fee. KLEIN, R. 939, 176 W. Adams.

REAL ESTATE FOR EXCHANGE.

Apartment Buildings.

21 APT. BLDG., 1ST MTG. ONLY, FOR LG. equip. farm. Address X 217, Tribune.

Business Property.

WILL TRADE 7 BRICK STORE BLDGS., 17x60 each, and garage 60x150, all rented, in Cleveland, O., suburbs, for farm or city property in central or northern Illinois. N. F. Easling, Pekin, Ill.

Houses.

MODERN BRICK 9 RM. BUNG. IN WELL located part of Chicago; 50 ft. lot; 2 car gar., side driveway. Will trade for small farm, radius of 100 miles of San Francisco. Address N B 182, Tribune.

WILL SELL OR TRADE EQUITY IN 2 frame houses; N. S.; small farm, or what have you. Peyson, 3628 Wilton.

Miscellaneous.

IF YOU HAVE A RMG. HOUSE, SMALL hotel in Ill., Ind., I will trade my highway frontage on direct route to Cent. of Progress. Address N B 85, Tribune.

REAL ESTATE LOANS, MORTGAGES.

COLLATERAL LOANS MADE ON FIRST mtgs., tax war., R. E. bonds, assmt. bonds, OR WILL BUY THEM OUTRIGHT. LOANON SECURITIES CORP. 134 N. La Salle. State 4600.

DEFAULTED MORTGAGES PURCHASED. GENERAL ACCEPTANCE CO. 139 N. CLARK-ST.

WILL MAKE 1ST MTGES. ON BRICK 2-3-6 apts., resid.; esc. serv.; quick action. Draper & Kramer, Inc., 25 N. Dearborn-st.

WANT $1,000 LOAN ON CLEAR 2 STORY frame house; 22 car gar. State 0092.

WILL LEND YOU $1,000 ON YOUR 1ST mtg. May buy it for cash. Rand. 1081.

STOCKS AND BONDS.

CASH—TAX WARRANTS,
jury, election. Pay vouchers. Listed stocks, bonds, real est. bonds. Continental Direct. Corp., 68 W. Washington, R. 5-6. Ran. 9152.

CASH FOR JURY, ELECTION, SALARY vouchers and tax warrants. 82 W. Washington-st., Rm. 130. Randolph 5582. Chgo.

WE BUY R. E. BONDS, TAX WARRANTS and unlisted securities. Louis Stern & Co., R. 1116, 134 N. La Salle.

CASH IMMEDIATELY FOR ELECTION AND jury vouchers, tax warrants, city sub. Room 1800, 123 W. Madison. Dear. 6564.

BONDS—CLARA APTS., 4825-29 N. Rockwell. Write, Address L 356, Tribune.

BARTER AND EXCHANGE.

TWO AUTOMOBILES—30 YEARS OLD, have been using for advertising in Loop and elsewhere; exch. for sedan, or what? 335 S. Sacramento-av., 1 fl. Van. 3245.

GAS, BAR-B-Q EQUIP. AND FIXT. COMPL. want tight '31 sedan. Div. 7294.

PLAYER PIANO—BEAU.; 4 YRS. OLD; want truck, car, or what. Doug. 0338.

TRADE ORANGE HUT WITH EQUIPT. FOR gd. used car. Address X 542, Tribune.

$125 PLYMOUTH CREDIT FOR DIA., JEWelry, mdse. Address X 97, Tribune.

TRAVEL OPPORTUNITIES.

Both readers and advertisers are urged to exercise caution in arranging automobile transportation with other individuals. References should be carefully investigated.

CALIF.—DEL. NEW CARS; SH. EXP.; LV. Sat. 6039 Cottage Grove. Hyd. Pk. 0025.

MAN DRIVING TO NEW ORLEANS, TAKE 1 passenger; refs. exch. Ph. Univ. 3561.

CALIF.—DEL. NEW CARS; SH. EXP.; LV. Sat. 6039 Cottage Grove. Hyd. Pk. 0025.

PERSONAL.

MORTGAGE OWNERS OF S. E. AND S. W. corners of 78th and Green-sts. communicate with owners to own benefit. Vincennes 1248.

NOT RESP. FOR DEBTS CONTRACTED for by any one but myself. F. T. Jones.

NOT RESP. FOR ANY DEBTS CONTR. BY any one but myself. E. PRESSLER.

JRD.—SETTLED EVERYTHING FOR YOU. Communicate with me at once. SON.

LOANS.

Personal, Property, and Salary.

Commonwealth Customers Pay LESS for LOANS
LOWEST RATE IN CHICAGO ON LOANS ABOVE $100.
THE COMMONWEALTH LOAN PLAN makes it easy for persons who keep house to obtain ready cash.
YOU MAY OBTAIN UP TO $300. The rate on balances above $100 is nearly one-third lower than the usual charge. Repay in thirty, sixty or ninety days or take as long as twenty months. You are charged only for the time you keep the money.
PROMPT, CONFIDENTIAL SERVICE. Full details without obligation. ALSO SALARY AND AUTO LOANS.
3803-LINCOLN-AV. Rm. 215 LOng. 3456
1791 HOWARD-ST. Rm. 212 ROG. PK. 0754
4013 MILWAUKEE. Rm. 307 AVEnue 0443
9A KEDZIE-AV. Rm. 222 KEDzie 1437
137 MARION-ST. Oak Park VILlage 6880
6306 COTTAGE GROVE R. 305 H. P. 0604
6314 S. WESTERN Rm. 201 PROspect 3130

Commonwealth Loan Co.
BUSINESS ESTABLISHED 1887.

SALARY LOANS
$25 to $300
ON YOUR SIGNATURE ONLY
No One Else Need Sign.
FURNITURE LOANS
Only Husband and Wife Sign
$2.28
IS THE AVERAGE MONTHLY INSTALLMENT COST OF
$100
For 90 Days.
Other Amounts in Proportion for Longer or Shorter Periods
PHONE YOUR REQUEST.
THIS SAVES TIME, AS THE MONEY WILL BE READY WHEN YOU CALL AT THE OFFICE.

LOCAL LOAN CO.
UNDER STATE SUPERVISION.
7 W. MADISON, at State. RAN. 8400
1 N. CRAWFORD, at Madison. KED. 5900
1 N. OGDEN, at Madison. HAY. 4700
821 W. 63D-ST., at Halsted. ENG. 7800
1212 N. ASHLAND, at Milw. BRU. 3100
4013 MILWAUKEE, at Cicero. AVE. 1400
4701 N. WESTERN, at Leland. LON. 2161

WOULD $25 to $300 Help You Now?
If you are in need of money to help pay your TAXES or to meet any other obligations, you can get it here—at a lawful rate of interest and repay in easy monthly payments.
Loans on Household Furniture, Salary or Automobile.
Our service is dignified and businesslike—no embarrassing investigations—confidential service.
Feel free to call, write, or phone. No obligation—representative will call Chicago and adjacent suburbs.
C. C. ERD
PHONE CENTRAL 4733.
ROOM 916. 7 S. DEARBORN-ST.

BORROW . . . . FROM $25 TO $300 . . . . TOWER
SALARY LOANS On Your Personal Signature
No Endorsers Necessary.
No embarrassing requests of your friends or associates as co-signers. No endorsers needed. You are the only person concerned with making a loan from the Tower Finance Corporation.
TOWER Finance Corporation
28 E. Jackson-bl. Har. 8330.

Personal Finance Co.
OFFERS YOU
A COMPLETE SERVICE ON FURNITURE AND AUTOMOBILE LOANS.
OF $100—$150—$200 OR MORE for 1-2-3-6-10 months or longer. You get full amount of loan in cash.
CHICAGO—PERSONAL
4554 BROADWAY, 2d fl. LONgbeach 4082
4770 LINCOLN-AV., 2d fl. LONgbeach 6357-8
3082 MILWAUKEE-AV., 2d fl. PALisade 0089 [Over Art Thompson's Dept. Store.]
4010 W. MADISON-ST., 2d fl. NEVada 2134
757 W. 79TH-ST., 2d fl. STEwart 8228
1303 W. 63D-ST., 2d fl. HEMlock 1472
2420 W. 63D-ST., 2d fl. REPublic 7229
OAK PARK—PERSONAL
1040 NORTH-BLVD., 2d fl. VILlage 8695
CICERO-BERWYN—PERSONAL
6346 W. CERMAK-RD. [22d-st.] BERwyn 666
EVANSTON—PERSONAL
708 CHURCH-ST. 2d fl. GREenleaf 6081
Personal Finance Co.

EVEN IF YOU'VE NEVER BORROWED BEFORE
You are welcome here. Salary and furniture loans made quickly and in confidence.
T. B. WARD
S. S. DEARBORN, R. 612. RAND. 2060.

LOANS MADE ON ANY SEC. WE SPECIALize in tax warrants, bonds, mortgages. LOAN ON SECURITIES CORP. UNDER STATE SUPERVISION. 134 N. La Salle. State 4600.

LOANS.

Personal, Property, and Salary.

LOANS $300 or Less
Quick—Confidential
Loans $300 or less to husbands and wives at a reasonable rate. If you are keeping house and can make regular monthly payments you have all the security needed. Quick service. Strictly confidential. Husband and wife only need sign. No endorsers. 20 months to pay.

HOUSEHOLD Finance Corporation
LOOP:
77 W. Washington, 10th fl. State 0151
105 W. Monroe, 5th fl. State 1777
105 W. Madison, 14th fl. Franklin 0885
ROGERS PARK:
1737 Howard-st., 2d. Rogers Park 8320
WEST:
4010 W. Madison, 4th fl. Kedzie 0704
CICERO-BERWYN:
6012½ Cermak-rd. [W. 22d-st.] Cicero 6400
OAK PARK:
1140 Lake-st., 3d fl. Euclid 503
NORTHWEST:
2800 Milwaukee, 5th fl. Capitol 3440
4710 Irving Park, 2d fl. Pensacola 4570
NORTH:
1951 Irving Park, 2d fl. Buckingham 1006
4733 Broadway, 11th fl. Longbeach 7163
SOUTH:
841 E. 63d-st., 4th fl. Plaza 8300
6856 S. Halsted, 2d fl. Englewood 5534
SOUTHWEST:
6255 S. Ashland, 2d fl. Hemlock 4510
2355 W. 63d-st., 2d fl. Republic 4472
SOUTH CHICAGO:
9130 Commercial, 2d fl. South Chi 0103
ROSELAND:
11106 S. Michigan, 2d fl. Commodore 3880
—LET'S GO, CHICAGO—

When You Need CASH UP TO $300 AT ONCE
Call at our nearest office. See how quickly we arrange a loan on either your SALARY or FURNITURE. Courteous, private interview. We render a real helpful service in time of need.
Imperial Credit Co.
Suite 1100. 30 W. Washington-st. FRANKLIN 8924.
6317 S. Halsted-st. 2d Floor. ENGLEWOOD 0108.

Money for Emergencies
Loans for North and Northwest Residents
PUBLIC LOAN CORP.,
4013 MILWAUKEE-AV.
Room 401. Pensacola 8144.

Salary and Household Loans
Chicago Finance Co.,
Rm. 1301. 11 S. La Salle-st. Central 1060.

Business Loans.

$300 TO $30,000
on the equipment of factories, restaurants, stores, laundries, hotels, rooming houses, etc. Collateral loans on first mortgages; also on Trust Certificates. NO ENDORSERS. NO CO-SIGNERS—BEST RATES. EASY TIME PAYMENTS.
Oldest Estb. in Chicago
F. BOLAND,
215 W. Randolph. Fra. 1966.

$300 TO $50,000
to factories, shops, stores, restaurants, hotels, etc., on equipment, machinery, and fixtures. LOWEST RATES. CONVENIENT PAYMENTS.
The Morrison Company
160 N. LA SALLE-ST. [SUITE 1837.] Phone Central 4560

CAPITAL SECURITIES CO. 72 W. WASHINGTON-ST.

RADIOS, SUPPLIES AND SERVICE.

AUTO RADIO
For Decoration Day Trip.
Installed quick while you wait. All new 1934 electric auto radio at cut rate and lowest prices; regular factory guarantee. Noiseless installation; we give you 1 yr. free serv. Any old radio in trade. You can get any new 1934 1 unit Crosley, Philco, R. C. A., G. E., others. Buy at cut rate and save. $2 wk. Standard Auto Radio Co. Open at 5661 MADISON, daily, 9-9; Sunday, 10-4.

New 1933 Autoradio, $18.95.
PERFECTONE, INC.
Open Sun., eves. 2005 S. Michigan-av.

8 TUBE ZENITH WITH AUTOMATIC TUNing; exchanged; was $247.50, now $39.50, complete with tubes. LYON & HEALY, 243 S. Wabash-av.

ZENITH 9 & 10 TUBE BEAUT. CONSOLE, $29.50 [orig. $260], auton. tuning. 506 W. North. 4121 W. Madison. 6343 S. Halsted.

AUTO RADIOS—ALL STANDARD MAKES, from $18.75 up, installed. 601 W. Randolph.

AUTO RADIOS—PHILCO TRANS.; CUT rates. Terms. 712 S. Wabash. Web 3675.

PHILCO, G. E., MAJESTIC, CROSLEY—Auto sets new and used, bargs. 24 N. Wells.

SILVER MARSHALL 6 TUBE AUTO RAdio, all elec., $19.75. 601 W. Randolph.

7 TUBE MAJESTIC AUTO RADIO, ALL electric, $19.75. 29 E. Wacker. Des. 3460.

Service, Repair, Etc.

$1—COMPLETE RADIO SERVICE—$1. Lincoln 8854. Work guar. Englewood 4449.

$1 RADIO SERVICE, WORK GUARANTEED. S. & R. RADIO SERVICE. Dor. 0927.

50c—RADIO SERVICE—50c. Any place; work guar. ALBANY 2898.

BUSINESS PERSONALS.

SHAMPOO, FINGER WAVE, AND MANIcure, 35c. Free manicure daily when taken with Free Marcel or any paid service. Free trim Weds. Perm. wave complete, $1.50. Hair Dye Clinic Friday afternoon. MIDWEST BEAUTY CULTURE, LTD., 5 North Wabash, 7th Floor. Ran. 9221.

Cash—OLD GOLD—Cash
PROPER CASH VALUE ALWAYS PAID for old gold, silver, platinum, dental crowns. U. S. Smelting Works [The Old Reliable], 39 S. State-st., corner Monroe, 4th Floor.

THIS AD AND $1 GOOD FOR A $3 steam oil permanent; free trim and set. RUTH'S.
202 S. State. 6209 W. 22d. 5947 Chicago. Harr. 9620. Berwyn 6408. Est. 3217.

HAIR TINTING MODELS WANTED. Nominal charge for shampoo only, all work carefully supervised. 108 N. State, MARINELLO. State 5057.

A COMPLETE PERMANENT WAVE, $1; set and shampoo free with this ad; professional operators. Montgomery Ward & Co., 619 W. Chicago-av. Sup. 6200 [T].

FINE MIMEOGRAPHING—5,000 ILLUSTRATIONS to select from; pay as you want them. Ideal service. Richard Murdoc. 416 S. Dearborn. Har. 2549.

INFECTO HAIR DYEING, BLEACHING, Including 2 shampoos, $1. Wednesday only 10 S. State-st., Rm 814. Dearborn 6627.

MARCEL AND FINGER WAVE FREE every day and Wed. and Fri. evenings. Expert supervision. 140 N. State-st., 5th floor.

MACHINERY AND EQUIPMENT.

WTD.—USED AUTO LIFT HYDRAULIC, air, or elec. Ph. Blue Island 1567.

BUSINESS OPPORTUNITIES.

Businesses For Sale.

AUTO REPAIR, PAINTING AND STORAGE business est. 3 blks. from World's Fair; must sell at once on account of illness. Address N H 384, Tribune.

BARBECUE—FULLY EQPD.; FOR SALE OR lease; dbl. junc. cor. 95th. Crawford.

BARBER SHOP—HOTEL CONNECTION, 3 chairs, doing good bus. Must sacrifice on acct. of other business; small payments will handle. 2845 W. Madison-st.

BARBER SHOP—3 CHAIRS, 17 MI. FROM loop, north. Town of 2,000. For inform. call betw. 10 a. m.-2 p. m., Well. 2370.

BARBER SHOP—3 CHAIR, MODERN FEAtures. Rent very rea. 5531 W. Chicago-av.

BEAUTY SHOP—EVANSTON; 5 BOOTHS, complete, modern, at less than cost of fixtures. Easy terms. Paidar, 1120 N. Wells.

BEAUTY PARLOR FOR SALE—SUPPLIES, equipment; cash; easy terms. Catalog sent. GIBBS & CO., 21 S. WABASH-AV.

BEAUTY SHOP—COMPLETELY EQPPD., 3 room furn. flat.; must see to appreciate. Miss Horan, 2734 N. Artesian.

BILLIARD PARL., 11 ROY. TABLES, LIKE new; chp. rt. A-1 loc. S. S. Sac. Whi. 4595.

BUFFET—GOOD LOC., FULLY EQUIPPED. Leaving town; sac. 4820 North-av.

CANDY, CIG., SCHL. SUPL., ICE CREAM; opp. jr. hi. schl.; rt., $20; 3 rms., bath; $375, tms. 2115 Cornelia. 1 blk. so. Addison.

CIGAR STORE AND FOUNTAIN; LOBBY OF Loop bldg.; reas. Address N D 266, Tribune.

CLEANING-DYEING SHOP—WEST SIDE chain. Guar. income. Reas. Mon. 4230.

CONFECTIONERY STORE—ESTAB. 15 YRS. West side; theater location; no agents. Address N F 363, Tribune.

DELIC., CANDY, CIGARS—WITH 8 RMS., completely furnished rooming house; rooms rented; no competition; money maker for some one; rent $50; owner leavg. city, must sell cheap; terms. 1653 Washington-blvd.

DEL.-GROC.—BUSY COR., OLD EST., RENT $25, incl. gas, elec.; stm. ht., living quarters; $625 cash. 4323 N. Cicero-av.

DELI.—LIV. QUARTERS; OLD LOC.; NEW stock and fixt.; bargain. 747 E. 62d-st.

DELICATESSEN—GD. BUS.; SMALL STORE, 4 rms., bath; rent $23. 5110 S. Wood.

DELIC.—$475. TERMS; THICKLY SETtled district. 1108 Foster-av.

Fireproof Storage-Moving
business; old established; excellent location north side. Low rental and overhead; good reason for selling. Address N A 240, Tribune.

FLORIST EST. GOOD FIXTURES. LOC. liv. quarters. Address N A 243, Tribune.

FRUIT STORE—GOOD LOC., ANY REAS. offer accepted. 352 S. Crawford.

GARAGE—200 CAR, CHOICE LOCATION; low rent. MANUSOS, 160 N. La Salle.

GAS STA.—5TH FROM FAIR ON MAIN traffic route; tourist trade plus estab. bus.; sac.; leav. city. Saginaw 9251.

GAS STATION, BARBECUE, SOFT DRINKS, estab.; barg. 22d and Desplaines; north Riverside. Riverside 5944.

GAS STATION—SELL OR TRADE, DOING good business. 6021 W. Archer-av.

GAS STA., GAR., BARBQ.—COMP. EQPD.; reas. 2435 Indianapolis-bl. Whiting 766.

GAS AND GREASING STA.—FULLY EQPT. Low rent. Reas. 4601 Archer-av.

GROCERY AND FRUIT STORE; GOOD location, So. Side, between 2 meat markets, bakery, and fish stores; cheap rental; 4 liv. rms. Owner retired; barg.; must sac. compl. stock and fixt., $500, all cash. Act quick. Call Prospect 3716, 6 to 9, eves.

GROCERY—ESTABLISHED PAYING BUSIness; cash only. 3937 Diversey-av.

GROCERY MARKET, 33 YRS. ESTAB.; must have $1,000 cash. Lafayette 2400.

GROC., DEL.—EST. BUS.; CHP. FOR CASH; gd. loc.; rt. reas.; liv. rms. 3610 North-av.

HAND LAUNDRY IN ROOMING NEIGHborhood. 1011 N. Clark-st.

HOTEL—50 UNITS, NEW; LOW RT.; NET $500; $4,000 req. De Woskin. State 9891.

MACHINE SHOP—WELL ESTAB.; GOOD equipmt.; N. Side. Address N E 278, Tribune.

MEAT MKT.—LOC. ON E. 79TH-ST. NEXT to Woolworth's; mod. well eqpd.; 30 ft. refrig. counter, 10x12 cooler; must sacrif.; reas., terms. Dor. 0783 before 4:30 p. m.

MEAT MARKET—BUSINESS CENTER OF Evanston. Phone University 0310.

RESTAU., CIGARS, SODA FIXTURES, stock. 75th-Stony, Route 42. Dor. 1063.

RESTAURANT—LOW RENT; ON BUSINESS street in Evanston. University 0310.

RMG. HSE.—24 W. ELM, NR. DEARBORN. 12 rms.; new dec.; all outside. Bargain.

ROADHOUSE — JUST OUTSIDE CITY limits, North; fully eqpd. kitch., barroom, dance floor; city water, gas, elec.; connected with beautiful picnic grove; a rare oppor. Address L G 91, Tribune.

ROADHOUSE—WAUKEGAN-RD., JUST NO. of Dempster-st.; fully equipped; kitchen, barroom, dance floor; beautifully decor. Call Morton Grove 1891, after 2 p. m.

ROOMING HOUSE—WORLD FAIR OPP., 13 beau. rms., complete furn.; cheap rent. 6159 University-av., 1st apt. Hyd. Pk. 6716.

RMG. HSE.—36 R.; RT., $150; PR., $1,500. Steinbock & Alexander, 160 N. La Salle.

ROOMG. HSE.—15 RMS., H. W. HT.; ALL filled, good inc. Barg. 722 S. Ashland-bl.

RMG. APT.—6 RMS., HOME, INCOME. SEE apprec. Leav. city. Sac. $100. 1031 N. Clark.

RMG. HSE.—39 KIT., 25 BATHS. NET $400. $1,500 req. De Woskin. Sta. 9891.

TOURIST CAMP — WELL LOCATED FOR WORLD'S FAIR VISITORS. ADDRESS N E 355, TRIBUNE.

IF THE KIND OF STORE OR BUSINESS you want to buy is not offered for sale today, why not advertise in the Business Opportunity Wanted Column? Stop in today at The Tribune Want Ad Office, Madison and Dearborn-sts., or call Superior 0100. Ask for an Ad Taker.

MODERN DRY CLEANING PLANT AT Delavan, Ill. Box 22, Sheffield, Ill.

Partnerships and Investments.

WANT MAN OR WOMAN TO INVEST $1,500 and take active part in year around business that did net $6,300 last year, $7,100 in 1931 and may reach $8,000 this year. Est. 3 yrs. No racketeer wtd. Stand strict investigation. Address N B 156, Tribune.

WTD.—ACTIVE OR FINANCIAL PARTNER with $5,000; mfg. bus.; most wond. oppt. in years. Address N F 592, Tribune.

Concessions, Locations, and Leases.

Outstanding Opportunity.
World's Fair contractor with concession to sell reasonable. Will consider stock and bonds as part payment. Must have $1,000 cash. Offer good until Monday. Rm. 516, 77 W. Washington. State 6529. Open Sunday.

WANTED—SPACE IN GROCERY STORE, by owner of meat market, with best refrig. fixtures, or will sell reasonable for cash. ADDRESS N F 364, TRIBUNE.

WTD. TO RENT OUT RIGHT OR COMM. basis. Small space in World's Fair. Sensational new product. Mohawk 3460. Eves.

ROOMING HOUSE—SOUTH SIDE; WORLD'S Fair money maker; 58 rooms, unfurn. All transportation. 6333 Harper-av.

DESIRABLE CONCESS. NEIGHBORHOOD World's Fair, includ. stands; sm. cash, percent. basis. Address N F 594, Tribune.

25 RMS.—ALL KITCHENETTES—1, 2, 3, and 4 rm. apts.; rollaway beds; priv. baths; gas ranges; oil ht. 4743 N. Bernard.

GROCERY STORE—WITH MODERN SHELVing; good So. Side location; low rent. See Maxwell Kunin, 347 N. Sheldon.

RENTAL LIBRARY COMBINED WITH LIVing apt., in fine apt. hotel in Linc. Pk. dist. Address N F 176, Tribune.

2 UNUSUAL CHOICE CONCESSION SITES —20x20, nr. entrance World's Fair. Calumet 4811, Local 28, between 9 and 4.

HOT SPOT FOR SHOE STORE; BEST LOcation, 47th and South Park-av. Modern front, low rent. Ph. Drexel 8957.

WTD.—MAN WITH $1,200 CASH TO RENT gas sta. and lunchroom; will build to order. Address N B 487, Tribune.

DINING, DANCE HALL—A1. TO RENT; exc. location. Phone Dearborn 2308.

WORLD'S FAIR LOCATION—STORES AND stands, 1245 S. Michigan.

REST., REFRESH STAND—WORLD'S FAIR loc.; sm. cash req. 7381 S. Chicago-av.

WTD. — CONCESSION SPACE, MAGICAL novelties; percentage basis. Bellwood 4868.

CONC. FOR MEAT MARKET IN FOOD mart ready to open. Gd. terms. Hum. 2900.

Business Equipment.

REFRESHMENT STANDS—PORTABLE AND otherwise; also tourist cabins; World's Fair specialty. 1829 W. Lake, Chicago.

FRUIT SNOW ICE SHAVING MACHINES with formulas, $80. Big money maker. Fruit Snow Co., 37 Dorval-rd., Toronto, Can.

RESTAURANT FIXTURES, CAFETERIA equipment; very cheap. 1433 N. Wells-st.

WANTED—ELECTRIC CAB., MASSAGE TAbles; bargain. Address X 165, Tribune.

PEANUT MACHINES—NEW 6 LB. CAP.; spec. sale, $3.50 each. 2300 N. Western.

FOR SALE—CHEAP, BUFFETS, SUITABLE for beer parlor or rest. Dor. 5059.

Business Service.

WANT HOME APPL. LIKE WASHERS, REfrigerators, grand pianos, etc., direct from mfrs., to display and sell during fair. Fine prominent saleroom at Main Entr. to Fair. Goold Storage, 2219 Cottage Grove-av.

WANTED—10 NEW ITEMS FOR OUR HUNdreds of direct salesmen. What have you to offer? Suite 440-448, 221 N. La Salle-st.

Wanted.

WHO CAN FURNISH GRAMINAEENMARK?
Make offers with samples to K. 3229 an "Hannex," Hamburg 1, Bergstr. 16, Germany.

HAVE $250 CASH TO INVEST IN LEGITImate business, bal. to be taken as made; explain nature, details of your proposition clearly. Address X 162, Tribune.

YOUNG GENTILE HAS $500 AND SERVices to invest in sound bus.; details first letter. Address X 68, Tribune.

HAVE MONEY TO INVEST FOR GD. LEgitimate bus. Address N H 587, Tribune.

COLLECTIONS.

COLLECTORS EVERYWHERE — NO COLlections, no charge; cash for notes, mortgages and accounts. United Mercantile Service, 140 N. Dearborn. Central 8466.

COLLECTIONS ANY KIND, EVERYWHERE —Cash for notes, mortgages, and accounts. Lake Shore Audit Co., 612 N. Michigan. Superior 1072.

JEWELRY, WATCHES, ETC.

MOST CASH FOR OLD GOLD
Highest prices guaranteed for old gold, silver, platinum, broken or discarded jewelry, watches, rings, chains, eyeglasses, etc. Mail or bring in. Articles held for your approval.
MARTIN REFINING CO.
55 E. Washington, Rm. 1218. DEARBORN 3394.

Cash for Old Gold
jewelry, watches, gold teeth, plated articles, diamonds, silver, etc. This institution is operated by reliable citizens to help you obtain cash. We pay highest prices. CHOOSE a refiner as you would a BANK. DEAL DIRECT with one of the oldest and largest. ESTABLISHED 1900. Member Chicago Association of Commerce.
Chicago Gold Smelting Co.,
59 E. MADISON-ST. ROOM 515.

OUT OF PAWN BARGAIN.
$575 DINNER RING ALL PLATINUM, hand made, set with 33 Diamonds, ALL BLUE WHITE and PERFECT. Approx. weight 1.50 Cts. Artistically designed $70
Will submit for appraisal at no cost to you. LEVINSON'S LOAN BANK, 730 N. Clark-st.

2.36 KT. DIAMOND BLUE WHITE COLOR. 6 diamonds set in a new style square head engagement ring. Formerly priced $1,250.00 .... $250.00
Diamonds, old gold, pawn tickets bought. THE U. S. LOAN BANK. 10 N. Clark-st. 6th Floor.

Cash—OLD GOLD—Cash
Proper cash value always paid for old gold, silver, platinum, dental crowns. 4th floor. U. S. SMELTING WORKS. [The Old Reliable] 39 S. State, cor. Monroe.

Pawn Tickets, Diamonds
Bought for cash. Also old gold, silver; old jewelry, gold teeth. All kinds watches, $3 up. Sensational diamond barg. Jeweler's Exch., Rm. 1102, 32 N. State. Dear. 8905.

100% FULL VALUE PAID
in CASH for diamonds, old gold, broken jewelry, crowns, and bridgework, watches, gold coins, etc. ASK FOR MR. LANE. 7 W. Madison, cor. State-st., Room 807.

HIGHEST CASH IMMEDIATELY FOR OLD gold watches, teeth, bridgework, dia., etc. Romack Gold Refinery, 7 W. Madison-st., corner State and Madison-sts., Room 1001.

Best Prices for Diamonds!
Jewelry, gold teeth, watches, and pawn tickets. Rocco & Co., 32 N. State-st., R. 900.

WE PAY MORE CASH FOR OLD GOLD. Standard Smelting, 202 S. State, Rm. 802.

WE PAY MOST—OLD GOLD JEWELRY, dental wk. H. Quint Co., 202 S. State, 9th fl.

BUSINESS DIRECTORY.

Building and Remodeling.

PLASTER, BRICK, CEMENT WORK, CARpent.; reas.; est. Lin. 2676 or Grace 9093.

Carpet and Linoleum Laying.

CARPET-LINOLEUM LAID — BY EXPERIenced workman. Reas. prices. Buck. 4424.

Cement Work.

BASEMENT FLOORS 13C SQ. FT.; SIDEwalks, 16c. Bitter 5280 after 6 p. m.

Fruit Juices.

PINEAPPLE JUICE
FRESH FROM THE FRUIT.
Not canned—made fresh daily—delivered anywhere in Chicago. Quart 25c, gallon 90c. TELEPHONE HARRISON 1036.

Landscaping and Tree Surgery.

$1 YD. DEL. ANYWHERE—GUAR. BLACK earth; hurry; ltd. quan. Blue Island 1643.

Mattresses, Box Springs, Pillows.

WE MAKE OLD MATTRS. INTO INNERsprings, low as $5; new cov., $1 up. 1 day serv. Madewell Bedding, 907 W. 63d. Eng. 5858.

Moving, Storage, and Hauling.

LOCAL AND LONG DISTANCE MOVING, 4 rooms, $9; insured van. Kedzie 7666.

LOC.-LONG DIST. MOVING—4 RMS. LOW as $8. Reliable serv. Spaulding 8514.

MOVING SPECIAL!—AS LOW AS $1 PER room. Call Graceland 4946.

MOVING, HAUL.—DEPEND. SERV.; REAS. Radley Bros., 834 E. 57th-st. Fairfax 3157.

Painting and Decorating.

PAINT, PAPER, $4-5 UP INC. MAT. ELEC. floor surf. City-Wide Dec. Co., Fair. 6972.

PAINTING AND PAPER HANGING; GLAZE and Craftex. Call Albany 6767.

A-1 PAINTING-DECORATING EXCH. FOR 3 or 4 rm. apt. Bruns. 2195. Hineo.

Piano Tuning.

PIANOS TUNED, $2; 18 YEARS' EXPER.; guaranteed work; go anywhere. Rep. 5218.

Rug Cleaning and Repairing.

RUG CLEANING SPECIAL.
Domestic-orientals dusted, cleaned, gluesized, $1.50. Central Rug Cleaners. 1234 W. KINZIE. MONROE 4582.

9X12 RUG THOROUGHLY CLEANED, $1.50. BROADWAY RUG CLEANERS. 2540 Elston-av. Armitage 8575.

FREE GLUE SIZING ON ALL RUGS—9X12 cleaned like new, $2. Federal. Linc. 0134.

Signs and Show Cards.

FOR SALE—LARGE LOT OF VERY ATtractive window signs for various stores. A good bargain to broker. B. C. Handler, 2923 Diversey-blvd. Humb. 4975.

HOUSEHOLD APPLIANCES.

BRAND NEW PREMIER VAC. CLEANERS—Ball bearing mtrs. Direct from fact. at only $17.50. 2722 W. Division. Bruns. 1847.

BRAND NEW ROYAL VACUUM CLEANers; complete with att. in orig. cartons, $29.50. 1214-18 N. Wells-st. Lin. 8118.

CHANCE TO MAKE BIG SAVING ON POPular Airway vacuum cleaner; A1 shape; must take best offer. State 0575.

RENT A MAYTAG WASHER AND SAVE MONEY. SEELEY 7466.

ALL MAKES VACUUM CLNRS., $9.95. AT our factory. 1214-18 N. Wells. Lin. 8118.

WASHING MACH., $10 UP. BOUGHT, SOLD and reprd. under guar.; parts. Went. 2162.

SAC. MAYTAG SQ. TUB, $29.50; THOR, $17.50; Federal, $10. 1407 Devon. Op. eves.

NEW THOR AUTOMATIC WESTINGHOUSE, $37.50; $1 wk. 1544 Chicago. Mon. 1158.

THOR WASHERS—PERF. COND., $15. NEW ones, $37.50. 3448 North Ave. Alb. 0140.

Electric Refrigerators.

IF YOU ARE LOOKING FOR A GOOD BARGAIN
Then visit our Showrooms FOR
LOWEST PRICES.
LARGEST VARIETY.
STANDARD MAKES.
FACTORY GUARANTEE.
Sac. repos., floor samples and new 1932 models. Open eves., Sun. 1954 W. 35th-st.

NORGE—1541 Devon—NORGE
Act now. Positively only a few of these brand new 1932 models left at sensationally low prices. Lowest terms. Fully guaranteed. Do not wait. See these today. Open evenings and Sunday 10-2.
1541 DEVON-AV.

STEWART WARNER
Floor Samples, All Sizes.
BRAND NEW 1933 MODELS.
Direct factory delivery and guarantee. While they last at sacrifice prices. Small down payment and long terms.
712 W. Jackson-bl. Open Evenings, Sunday.

$48.50! $48.50!
Used electric refrig.; nationally known makes; these boxes are priced to sell, as we need the room. Thor Electric Shop, 4025 Madison. Sacramento 0400. Open eves.

FLOOR SAMPLES AND REPOSSESSED 1932 and 1933 models standard nationally advertised makes. No matter what your refrigerator needs are, we can save you money. 1407 Devon-av. Open eves., Sunday.

REPOSSESSED FRIGIDAIRES — COPEL., Kelv., etc., at half cost. All sizes. All porc. boxes. Ideal for stores, apts., etc. Many at $22.50. 220 W. Huron. Open Sunday.

RECONDITIONED REFRIGERATORS—SUCH nationally known makes as Frigidaire, Kelvinator, etc., $48. Wurlitzer, 329 S. Wabash.

NORGE 1933 MODELS. WE TAKE YOUR old ice box in trade. 4137 Armitage-av. Phone Albany 0001. Open evenings.

BRAND NEW GENUINE ELECTRIC REfrigerator, $59. 6403 S. Halsted-st.

FLOOR DEMONSTRATORS AT ¼ ORIG. price. See Mr. Gridewell. 6136 S. Halsted.

HOME FURNISHINGS WANTED.

FAIRFAX 2835.
Call McLauchlan. Highest cash prices for used furniture, rugs, etc. No amount too large or too small. We call anywhere.

KENWOOD 1272.
CASH FOR FURNITURE, RUGS, RADIOS, ETC. ANY AMOUNT. CALL ANYWHERE.

PHONE KEDZIE 1300.
Best cash prices for used fur., rugs, stoves, elec. radios. Homan Furn. Prompt service.

CALL SEELEY 3376 FOR HIGHEST CASH prices on any furniture, rugs, washing machine, radios; we call anywhere. Brown.

CALL CRAWFORD 3850 FOR HIGHER cash prices on furniture, rugs, etc. We call anywhere. Spaulding Furniture Co.

WILL PAY HIGHEST CASH PRICES FOR ANY AMOUNT OF FURN., RUGS, ETC. WE CALL ANYWHERE FROM DREX. 9303.

HIGHEST CASH PRICES PAID FOR FURN., stoves, rugs, radios. We call anywhere. Madison Furn. Store. Van Buren 1807.

CALL ROCKWELL 0901—HIGHEST CASH prices paid for furn., rugs, stoves, radios. We call anywhere. Ogden Furniture House.

CALL NEVADA 1150—HIGHEST CASH prices paid for furn., rugs, stoves. We CALL ANYWHERE. ACME FURN. HOUSE.

NEED FURNITURE AND RUGS — WILL pay good prices. Englewood 3753.

I NEED COMPLETE APT. OR SEPARATE pieces; pay cash. Phone Victory 1414.

HYDE PARK 3197—GET MORE FOR YOUR furniture, radio, rugs. Cash at once.

KEDZIE 0263—STARTING BUSINESS. WE pay more cash for used furn., rugs.

HAROLD TEEN—INITIAL ME YOUR NAME

USED AUTOMOBILES FOR SALE.

G. M. S. FINANCE CO.

4635-37 Washington-bl.

THIS IS A REAL FINANCE CO. incorporated under the State Laws of Illinois. If you are looking for a car why not come to a real Finance Co. and purchase a practically new repossessed car and not a used car that has been traded in on a new one. When you purchase a car from us we are as particular with what we sell as you are with what you buy, because we finance our own deals. We have in stock over 100 practically new repossessed cars at less than 40% of the original cost. You can make your own terms with us, either 12 or 24 months to pay. Your car as down payment.

SOME OF OUR BARGAINS.

AUBURN '32 Str. 8 Custom Built 4 Dr. 5 pass. De Luxe Sedan. Free wheeling, ride control; beautiful black finish; 6 wire wheels, side mts., white wall tires, heated. Cost $1,587. Sacrifice for $585.

BUICKS, '33s and '32s. Used 4 Dr. 5 pass. De Luxe Sedans. 6 wire whls. side mounts, new type ventilation; just like new. Repossessed. Sacrifice for as low as $785.

CHRYSLER 8 '32 4 Dr. 5 Pass. De Luxe Sedan. 6 wire wheels, side mts., heater, spotlight. Cost $1,860. Beautiful black finish. Repossessed. Sacrifice for $585.

DE SOTO '32 Sedan. 6 wire wheels, side mts., trunk rack. Original cost $1,260. Looks and runs just like new. Repossessed. Sacrifice for $495.

DODGE 8 '32 4 Dr. 5 pass. De Luxe Sedan. Wire wheels, free wheeling, floating power; beautiful black finish. Cost $1,392. Looks and runs like new. Repossessed. Sacrifice for $585.

DODGE 8 '32 5 pass. Victoria Coupe. Free wheeling, floating power, wire whls.; beautiful black finish. Cost $1,370. Looks and runs like new. Repossessed. Sacrifice for $585.

HUDSON 8 '32 4 Dr. 5 pass. De Luxe Sedan. Wire whls., high grade upholstery, long wheelbase. Free wheeling, ride control. Just like new. Cost $1,687. Repossessed. Sacrifice for $695.

LA SALLE V-8 '31 7 pass. De Luxe Sedan. 6 wire whls., side mts.; beautiful black finish. Cost $3,475. Looks just like new. Reposs. Sacrifice for $975.

NASH '32 Ambassador 8 5 pass. Victoria Coupe. 6 wire wheels, side mounts, trunk rack, high grade upholstery. Beautiful black finish. Original cost $2,190. Just like new. Repossessed. Sacrifice for $785.

OLDSMOBILE 6 '32 De Luxe Coupe. Wire whls., heavy duty tires. Free wheeling, ride control; just like new. Repossessed. Sacrifice for $585.

PONTIAC 6 '32 4 Dr. 5 pass. De Luxe Sedan. Wire wheels; beautiful blue-black finish. Original cost, $987. Repossessed. Sacrifice for $395.

REO '32 Royal 8 4 Dr. 5 pass. De Luxe Sedan. 6 wire whls., side mts., trunk rack, heater. Cost $3,175. Like new. Repossessed. Sacrifice for $895.

100 More to Choose From. 7 Day Driving Trial. 90 Day Guarantee.

4635-37 Washington-blvd.

COLUMBUS 3603. OPEN EVENINGS UNTIL 10 P. M.

WE HAVE 50 USED AUTOMOBILES FROM $50 up. Fords, Chevrolets, Buicks, Chryslers. Acme Finance Co., 1344-46 S. Michigan. Cal. 1483. Open eves. and Sundays.

AUBURN—8 CUST. '32 SEDAN, 6 WIRE whls., side mts., chr. tire covers, air horns, w. w. tires, trunk; pass for new; cost over $1,585; now $565. Car down pay., bal. 12-24 mos. 7 day driv. trial. Open eves. 3939 Washington-blvd. G. N. C. FINANCE, EAST OF CRAWFORD.

AUBURN 8 SEDAN, '31. Free whlg. Was in storage for a year. Special, $495. STUDEBAKER CO., 26TH AND MICHIGAN.

AUBURN—1932S, 1931S, CONV. SEDANS and cabriolets as low as $475. Guaranteed. Trade. 12 to 18 months on balance. Open evenings. 2435-37 S. MICHIGAN.

AUBURN—1932 CONV. SEDAN; 6 WIRE wheels. Orig. cost $1,595. Now only $575. Terms. Trade. 90 day guarantee. ILLINOIS FINANCE CO., 4633 W. Madison-st. Columbus 7888.

AUBURN—1932 5 PASS. SEDAN: WIRE wheels; like new; originally cost $1,385. Now only $495. Terms. Trade. ILLINOIS FINANCE CO., 4633 W. Madison-st. Columbus 7888.

AUBURN—1931 CUSTOM CONV. SEDAN with free wheeling, side mounts. A very beaut. car for $445. See Mr. Creglow. 1019 DAVIS-ST., EVANSTON.

BUICK—LATEST '31 8-87 SEDAN: LIKE new; 6 w. w., sd. mts., chr. covers, w. w. tires, radio, trk.; cost over $1,890; now $625. Sac. Car dn. pay., bal. 12-24 mos. 7 d. dr. trl. 3939 Washington-blvd. G. N. C. FINANCE, EAST OF CRAWFORD.

BUICK SEDAN, '27. It's very clean. Fine performance. Special at $95. STUDEBAKER CO., 26TH AND MICHIGAN.

BUICK—1931 DE LUXE 4 DOOR SEDAN. 132 inch w. b., with 6 demountable wood wheels; beautiful black duco with luxurious mohair upholstery and many extras. Special today at $795 with our regular guar. OAK PARK BUICK SALES CO., 702 Madison-st., Oak Park. Mansfield 3000.

BUICK—1931 8 DE LUXE ROADSTER: 6 w. w.; metal tire covers. Can't be told from new. Only $495. Tms. Trd. 90 d. guar. ILLINOIS FINANCE CO., 4633 W. Madison-st. Columbus 7888.

BUICK—1932 BROUGHAM; 134 INCH WHL. base; 6 wire whls.; side mts.; metal tire covers; prac. new; cost $2,280; repossessed; sacr. for $1,195. S. & G. Auto Finance Co., 4635-37 W. MADISON-ST.

BUICK — 1931 87 SEDAN; ORIGINALLY cost $1,765. Now only $595. Terms. Trade. Guaranteed repossessed car. ILLINOIS FINANCE CO., 4633 W. Madison-st. Columbus 7888.

BUICK—1931 SPORT COUPE, RUMBLE seat, side mounts, chrome tire covers. Unusually sporty. $450. Trade. 12 to 18 months to balance. Open evenings. 2435-37 S. MICHIGAN.

BUICK—'29 SPORT PHAETON, TONNEAU windshield, white side wall tires. A1 cond. $45 down. Bal. easy. No endorsers. MOTOR ACCEPTANCE CO., MONTROSE AND KEDZIE.

Buick '32 Sedan, Mod. 67. Sell at a real bargain or trade; terms. 2419 S. MICHIGAN-AV.

BUICK—LATEST 1932 5 PASS. COUPE; wire wheels; fully equip.; good as when it left factory; sacrifice for $695; terms. 4635-37 W. MADISON-ST.

BUICK — 4 PASS. COUPE, '28, IN GOOD condition. Only $145; $50 dn., $2.50 wk. 2234 S. MICHIGAN-AV.

BUICK—'28 COACH IN FINE SHAPE. ONLY $125; $50 down, balance $2.50 week. 2234 S. MICHIGAN-AV.

BUICK—'32-67 DE LUXE SEDAN, WIZARD control used 6 mos. Cost $1,835, take $745. Will arrange terms or trade cheaper car. Residence, 1258 S. Kolin-av.

BUICK—REAL 1932 SEDAN, 7 PASS.; ALMOST NEW; ABOUT ¼ COST. CALL WELLINGTON 7802.

BUICK—'31 8 96 5 PASS. CPE.; 6 WIRE chrome ws., fender mts., spot., trunk rack. Cost $2,485; our price, $685. 2717 Madison.

BUICK—MASTER 6, 1930, 5 PASS. SED.; every detail like new car; sell or trd. for sm. car and cash. 2019 Montrose.

BUICK—LATEST 1930 5 PASS. COUPE. 6 wire whls., side mnts., practically new; for quick sale, $465. 6811 S. Halsted-st.

BUICK—1931-87 SEDAN; MUST SELL; NO REASONABLE OFFER REFUSED. LOGAN SQUARE BUICK 2468 Milwaukee.

BUICK—'29 STAND. SEDAN; A-1 COND. Priced low for sale; 3431 Madison.

BUICK—'29 5 PASS SED PERF COND Bargain. Priv Owner. 3145 Broadway.

BUICK—8-66 BUSINESS COUPE, 1931, $495. 2244 S. Michigan. Vict. 2321.

USED AUTOMOBILES FOR SALE.

Bankers' Foreclosure

Selling out entire stock of Guaranteed Repossessed Cars MUST SELL AT ONCE.

7 DAY DRIVING TRIAL WITH EACH CAR

12 to 24 Months to Pay.

'33 De Soto De Lx. Sed., 6 w. w., used	$645
'32 Auburn 12 Sedan, 6 wire whls.	795
'32 Chrysler De Lx. Sed., radio, 6 w. w.	695
'32 Buick De Luxe Sedan, 6 w. w.	675
'32 Chrysler 5 pass Coupe, 6 w. w.	650
'32 Pontiac 6 De Luxe Sedan	495
'32 Auburn Convert. Cpe., 6 w. w.	575
'32 Auburn De Luxe Sedan, 6 w. w.	550
'32 De Soto 5 pass. Sedan, 6 w. w.	495
'32 Chevrolet Sedan, 6 w. w.	385
'32 Plymouth 4 door Sedan, 6 w. w.	375
'31 Nash Sport Coupe, w. w.	325
'31 Nash Sport Roadster, 6 w. w.	295
'31 Packard 5 pass. Sedan, 6 w. w.	850
'31 La Salle 5 pass Sedan, 6 w. w.	695
'31 Buick Sedan; long w. base; 6 w. w.	495
'31 Chrysler light 8 Sedan	495
'31 Graham 4 door Sedan, 6 wire whls.	295
'31 Chevrolet Coupe, w. w.	295
'31 Chevrolet Spt. Rdstr., 6 w. w.	295
'30 Chrysler 77 4 door Sedan	375
'30 Hudson 6 Sedan, 4 door, 6 w. w.	295
'30 Nash 5 pass. Sedan, 6 w. w.	275
'29 Cadillac 7 pass. Sedan	495
'29 Cadillac Town Sedan	395
'29 Buick Light Six Sedan	195

50 MORE TO PICK FROM. Tax Warrants Accepted.

2810 W. MADISON-ST.

OPEN EVES. AND SUNDAY UNTIL 10.

BUICK 1932 SEDAN. Here is your chance to buy a nearly new Buick 8, the popular model 87 5 pass. sedan on 124 inch wheelbase, fully equipped, at a big saving, with our regular guarantee. Come out and drive it. NORTHWEST BUICK CO., 3801 LAWRENCE-AV.

BUICK—1933 SEDANS AND COUPES; CHEAP. WE HAVE THEM TO CLOSE OUT; USED; REAL BARGAIN PRICES. 1132 DIVERSEY-BLVD. F-E-L-Z.

CADILLAC OFFERS . . . . magnificent V-16-452-30 sedan. Conditioned in the Factory Branch new car Service Division by Skilled Workmen. A Custom Special, luxuriously designed and styled with unequaled V-16 motor. Your highest expectation of beauty and fashionable equipment will not describe this warranted special. Only $1,645.

This modern multi-cylinder V-12-'31 roomy imp. sedan, can't be told from new. A custom creation De Luxe interior, wire wheels, side mounts, full chrome style. Truly a car worth much more money. Warranted as a leader today. Only $1,795. Trade, terms. CADILLAC MOTOR CAR CO. FACTORY BRANCH. 2258 S. Michigan, Cor. 23d.

CADILLAC—LATEST '31 V-8 SPT. COUPE; r. seat., 6 w. w., sd. mts., w. w. tires, chr. covers, radio, h. w. htr. Cost over $4,000. Sac. for $1,085. Your car dn. pay., bal 12-24 mos. Guaranteed. 7 day driving trial. 3939 Washington-blvd. G. N. C. FINANCE, EAST OF CRAWFORD.

CADILLACS! CADILLACS!

1931 V-12 De Luxe Sedan	$1,275
1931 V-8 Town Sedan	1,095
1929 Town Sedan, de luxe	550

Guar.; tms., trd. Petersen's. Op. eves. till 10. 2419 S. MICHIGAN-AV.

CADILLAC— TAXI MEN, SEE US! We will furnish you with a good 7 pass. car, '30-'32, any make, with full equipmt. for taxi service for only $20 down. Not ex-taxicabs; all perfect. I. A. C. Finance Co., 2022 N. California-av.

CADILLAC — 1931 DE LUXE 12 SEDAN. 3 windows, 6 wire wheels, white wall tires, radio. Cost new, $4,300. This beautiful car must be seen to be appreciated. Will sacrifice for $1,395; terms, trade. C. M. M. FINANCE CO., 4626 Washington-blvd. Mansfield 4942.

CADILLAC COUPE, '27. It's a beauty. Sweet running motor. It's only $145. Terms. STUDEBAKER CO., 26TH AND MICHIGAN.

CADILLAC—REAL '31S, V-16S, 12S, 8S. SEDANS AND COUPES; PRICED LOW AS $1,085. F-E-L-Z. WELLINGTON 7802.

CADILLAC—'32 V-12 5-PASS. SED.; SIDE mts.; like new radio htr.; a bargain. Shanesy's, 2825 Sheffield. Lake View 8000.

CHEVROLET SEDAN, '31. De Luxe. Looks, runs like new. Reduced to $295. Tms. STUDEBAKER CO., 26TH AND MICHIGAN.

CHEVROLET—'31 SPORT COUPE, R. SEAT, wire wheels; finish is beaut. maroon with black trim. $85 down, $3.75 weekly. 2234 S. MICHIGAN-AV.

CHEVROLET—'32 COUPE	$365
Chevrolet '32 Coach. Like new	375
Chevrolet '32 De Luxe Coupe; rm. seat	425

Ray Tennes, Ford Dlr., 2541 N. Sacramento.

CHEVROLET—'31 COACH. A1 CONDITION. $45 down. Balance easy. No endorsers. MOTOR ACCEPTANCE CO., MONTROSE AND KEDZIE.

CHEVROLET—1930 COUPE: $50 down. Chevrolet, 1929 2-dr Sedan; $35 down. Shanesy's, 956-58 Diversey. L. V. 8000.

CHEVROLET—1933 COACH USED DEMONstration; only $485. RUBY CHEVROLET INC., 1422 E. 67th-st. Fair. 9600.

CHEVROLET—LATEST '27 COACH; $35; new tires; must sell. 6606 S. Halsted-st.

CHEVROLETS—'29 '30 '31 '32 SEDANS, coaches, coupes, cheap. 6501 N. Western.

CHEVROLET—1933 COACHES, COUPES, sedans; used. Big savings. 6501 N. Western.

CHEVROLET—COACH 1930, EXCELLENT cond., $175. 2243 S. Michigan. Cal. 6200.

CHEV.—'31—SPT CPE, LIKE NEW; $280 will trade. Frank. Bou 8246.

CHEV.—1933 COACH, USED LIKE BRAND new in every way. Priv. Keystone 1403.

Chrysler '32 Sedan, $595. Float. power; automatic clutch; free whlg. 2419 S. MICHIGAN-AV.

CHRYSLER—1932 "8" DE LUXE SEDAN; 6 wire whls., side mts.; chrome tire covers; heater. $695. S. & G Auto Finance Co., 4635-37 W. MADISON-ST.

CHRYSLER—REAL '32S, FLOAT. POWER ETC.; 2 IMPERIALS, 2 DE LUXE SEDANS, 1-5 PASS. SPORT COUPE, CLOSING OUT PR. LOW AS $785 TO $1,090. F-E-L-Z. WELLINGTON 7802.

CHRYSLER—1930 SEDAN "77" DE LUXE; just repossessed; for only $345; tms., trade. Fitzpatrick, 6555 Cottage Grove. Mid 4200.

CHRYSLER—'29 SEDAN; PERF. COND.; need cash; $165 takes it. Forest 1346-R.

USED AUTOMOBILES FOR SALE.

WHEN YOU TAKE OFF It's Grand!

They tried Terraplaning and here are some of their trade-ins:

'31 Studebaker "54" Sedan	$375
'30 Dodge Coupe, rumble seat	265
'31 Ford Convertible Coupe	275
'31 Hudson Sedan	495
'30 Auburn Eight-95 Sedan	295
'31 Essex Coach	295
'29 Graham-Paige 8-27 Sedan	275
'31 Hupmobile Light 8 Sedan	475
'31 Ford Victoria Coupe	295
'28 Lincoln 7-p. Sedan, side mts.	375
'29 Buick "47" Sedan	295
'30 La Salle [Fleetwood] Sedanette	695

BUTLER MOTORS, INC., TWO STORES. Open Sunday and Evenings. Hudson, Essex Terraplane Distributor. 2457 S. Michigan-av., Victory 7600. 1901 Ridge-av., Evanston, University 7400.

CHRYSLER—'31 5 P. COUPE, LIKE NEW; w. w. tires, htr., radio. Cost over $1,875. Reposs. Now $465. Car down payment, bal 12-24 mos. Guar. 7 day driving trial. 3939 Washington-blvd. G. N. C. FINANCE, EAST OF CRAWFORD.

CHRYSLER SEDAN, '30. Must be seen to be appreciated. It's 100%. $325. Terms. STUDEBAKER CO., 26TH AND MICHIGAN.

CHRYSLER—1930, 70 COUPE; 1,800 MI.; rumble seat, $275. 840 Genesee-st., Waukegan, Ill., Ph. Ontario 7710.

CORD—1931 SEDAN; 6 W. W., PEARL essence paint, 2 spotlights, and many other extras; originally cost $3,350. Now only $795. Terms. Trade. 90 day guarantee. ILLINOIS FINANCE CO., 4633 W. Madison-st. Columbus 7888.

De Soto 1932 Sedan, $675. Custom 4 door, just like new. Automatic clutch, airwheels. Many extras. TOM HARRIGAN, Inc., 452 Madison, Oak Pk.

DE SOTO—1930 8 SEDAN, FULLY EQPD., like brand new, $195. Terms. Guar. MILLER, 4444 Irving Park.

DE SOTO—1932 8 SEDAN, FULL PRICE, $165. $65 down. Balance 16 months. 5710 BROADWAY. LONGBEACH 1252.

DODGE—8 '32 DE LUXE SED., FLOATING power; hardly used; 6 w. whls., side mts., chr. tire covers, w. w. tires, h. w. htr.; cost $1,450; now $595. Car down pay., bal 12-20 mos. 7 day driving trial. Open eves. 3939 Washington-blvd. G. N. C. FINANCE, EAST OF CRAWFORD.

Dodge 1931 Conv. Coupe. Rumble seat. A1 condition. Completely equipped. $295. Terms arranged. We trade. HEALY MOTOR SALES. 7601 Stony Island. Regent 6004.

Dodge '32 8 Sedan, $495. Also sport coupe; rumble seat; $495; tms. 2419 S. MICHIGAN-AV.

DODGE—1932 2D SERIES SEDAN; FLOATing power, free wheeling, non-shatter glass; cost $1,045; take $485; can arrange terms. Lawndale 9664. Apt. 1.

FORDS—1932—FORDS.

Tudor, 4 cyl. Nearly new	$100 down
Fordor, 4 cyl. Real buy	100 down
V-8 De Luxe Coupe. Bargain	125 down
V-8 Std. Coupe; rumble seat	100 down
V-8 Del. Fordor; side mts., trunk	150 down
V-8 De Luxe Tudor; perfect	100 down
V-8 Std. Tudor; special	$350

GLENN E. HOLMES, INC. 30 W. Lake-st. 30 E. Lake-st.

FORD ROADSTER, '32. Very sporty. Every detail is like brand new. Now $325. STUDEBAKER CO., 26TH AND MICHIGAN.

FORDS—1932—1931—1930. Coupes and Tudors. Priced for quick sale. Terms, trade. Authorized Ford Dealers. 2550 S. MICHIGAN-AV. CALUMET 6420.

Fords—'31s and '32s. All body styles, $195 and up; terms. MILLER, 4444 Irving Park.

FORDS—100 1929 1930 1931 AND 1932S. All models and types. Priced to sell at once. See our bargains before you buy. 20 OTHER MAKES $25 AND UP. LAWDER BROS., 6900 VINCENNES-AV.

FORD—1930 SPECIAL 6 SEDAN, EXCELlent tires. Trunk, upholstery and motor perfect. Guaranteed. Sacrifice. Only $275. Low down payment. Very easy terms. INDEPENDENT FINANCE, 2700 Madison.

FORD—1932 DE LUXE TUDOR SEDANS and 1931 Town Sedan; sac. for $265 up; your car as down paymt. bal. 12-24 mos. PEOPLE'S FINANCE CO., 2919-27 Madison.

FORD — 1930 TUDOR; NEW TIRES; IN fine shape. Only $75 down, $4.50 weekly. 2234 S. MICHIGAN-AV.

FORD—'32 V-8 CABRIOLET	$445
Ford '32 V-8 Coupe, like new	345
Ford '31 early. Spt. Phaeton; trunk	225

Ray Tennes, Ford Dlr., 2541 N. Sacramento.

FORDS—1932 FLOOR CARS IN ALL BODY STYLES, $100 DOWN. 1931s-'30s-'29s as low as $25 down. Shanesy's, 956-58 Diversey. L. V. 8000.

FORDS—10 LATE 1929'S; ALL MODELS; $75 to $150. Terms, $25 down, $10 per month. Fully guaranteed. Litsinger, 925 W. Jackson. Always open.

FORDS—10 1932 V-8 TUDORS AND DE Luxe Coupes. Look and run like new. Bargs. Tms., tr. Lawder Bros. 6900 Vincennes.

FORD—V-8 TUDOR, LATE 1932; LIKE new; $375; $75 down or old car; guar. Litsinger, 925 W. Jackson. Always open.

FORD — 1931 TUDOR LIKE NEW $160. Terms. Trade. Levy's, 724 Milwaukee.

FORD—LATE 1930 COACH LIKE NEW for $165; A1 cond. Van Buren 9551.

FORDS—'29-'30-'31-'32 SEDANS COACHES coupes. Cheap. 6501 N. Western-av.

FORD—1930 COUPE; MOTOR, TIRES, FINish A-1; $185; terms. 1107 N. Clark-st.

FORD—1929 TUDOR; 5 NEW "DOUGHnut" tires and wheels. 3217 N. ASHLAND.

FRANKLIN—CUSTOM 5 PASS. COUPE. TRUNK. 6 WIRE METAL COVERS. BLAST HORN. SPECIAL PAINT, ETC. THE LONG WHEELBASE CAR THAT COST OVER $3,000. LATEST '31. JUST LIKE NEW EVERY RESPECT. FORCED TO SELL. $890 TAKES IT. PH. JESS JOHNSON, WELLINGTON 7802.

GRAHAM—LATEST '33 CUSTOM SEDAN, used; pass for new; 6 w. w., sd. mts., htr., radio; cost over $1,285; reposs.; sac. for $745. Car down pay., bal. 12-24 mos. Guaranteed. 7 day driving trial. Open eves. 3939 Washington-blvd. G. N. C. FINANCE, EAST OF CRAWFORD.

GRAHAM—'33 6 SEDAN; USED; OPAL ESsence paint; Goodyear airwheels, free whlg. Can't be told from new. Orig. cost, $1,295. Now only $795. Tms. Trd. 90 d. guar. ILLINOIS FINANCE CO., 4633 W. Madison-st. Columbus 7888.

GRAHAM—'29, 615 SED., HEAVY DUTY tires, 4 speed trans. Barg., $225. Tms. MILLER, 4444 Irving Park.

HUDSON—8 '31 SEDAN, LIKE NEW, WHLS. mtd. in fenders, trunk, w. w. tires. Cost over $1,560. Reposs. Sacr. for $295. Car dn. pay. bal. 12-24 mos. Guar. 7 d. drv. trl. 3939 Washington-blvd. G. N. C. FINANCE, EAST OF CRAWFORD.

HUDSON 8 SEDAN, '30. Smart appearance. Sparkling performance. $395. STUDEBAKER CO., 26TH AND MICHIGAN.

HUPMOBILE—4 DR. SEDAN '27. ONLY $65; terms as low as $10 dn., $2 wkly. 2234 S. MICHIGAN-AV.

USED AUTOMOBILES FOR SALE.

FRANKLIN

The Ideal Car for ALL-WEATHER DRIVING.

THOROUGHLY RECONDITIONED.

1931 Sedan, 5 pass., w. w., radio.	$1,075
1930 Brougham, w. w., s. mts.	895
1930 De Luxe Sed., 5 p., 6 w. w.	850
1929 Sedan, 5 p., 6 w. w., s. mts.	595
1929 Coupe, 4 pass., rumble seat	550
1928 Sedan, 5 and 7 pass.	395

Other Makes in Remarkable Condition.

1930 La Salle Convertible Coupe	$250
1929 Packard, lge. 8 De L. Club Sed.	200
1931 Hupmobile 8 Sed., new tires	175
1930 Studebaker Pres. 8 Bro., 6 w.w	175
1930 Studebaker Dictator Sedan	100
1929 Studebaker Pres. 8 Cpe., 6 w.w.	100
1929 Auburn 8 Sed., 6 w. w.	100
1930 Oldsmobile coach	100
1929 Graham Sedan	75
1928 Buick Sedan, 7 pass.	75
1928 Nash Sedan	50

Many others in serviceable condition as low as $45.

LIBERAL TERMS AND TRADES.

Franklin Factory Branch

2000 S. Michigan-av. Victory 2000. OPEN SUNDAYS AND EVENINGS.

HUPMOBILE—1931 6 CUSTOM SEDAN; 6 wire whls., trunk rack, extras, $395. Trms. MILLER, 4444 Irving Park.

KISSEL SEDAN, '27. It's in dandy all around condition. For today, $35. STUDEBAKER CO., 26TH AND MICHIGAN.

LA SALLE V-8 COUPE, '31. It will be difficult to tell the difference between this stylish Convertible Coupe and a new one; so genuinely good mechanically, and in appearance, that we back it with our warranty. Its lustrous Blue finish, perfectly tailored interior, wire whls., and other equipment bespeak only La Salle elegance. Price $1,145. Found only at CADILLAC MOTOR CAR CO. 2258 S. Michigan. Cal. 4185.

LA SALLE—LATEST V-8 COUPE, 1931, 2 pass. rumble seat fully equipt. Conditioned by Cadillac; warranty. See this striking model, then you will know its exceptional value. Full price only $1,095, terms. CADILLAC MOTOR CAR CO., Fcty. Brch., 2258 S. Michigan. Cal. 4185.

LA SALLE—V-8 LATEST '31 DE LUXE SEdan, 6 w. w., sd. mts., w. w. tires, radio, 2 h. w. htrs., chr. cvrs., rad. grill; cost over $3,100; reposs.; sacr. for $895; car down pay., bal. 12-24 mo.; guar.; 7 day driv. trial. 3939 Washington-blvd. G. N. C. FINANCE, EAST OF CRAWFORD.

LA SALLES—REAL 1933 SEDANS, 3 LEFT TO CLOSE OUT; USED. '32 CLUB SPORT SEDAN AND '31 IN CONVERT. SEDAN, AND 5 PASS. COUPE AND TOWN SEDAN. 5 AND 7 PASS.; PRICED LOW AS $750. CALL WALLACE TAYLOR, WELLINGTON 7802.

LA SALLE—CONVERTIBLE COUPE, 1931. Fenderwells, 6 wire wheels, rumble seat. Fully equipped. In use only 10 months. Guar. Bargain at $650. Easy terms. INDEPENDENT FINANCE, 2700 Madison.

LA SALLE—1930 CUST. SED. 6 W. W., fender mts., radio, spot lt., trunk rack. Cost $3,400; our price, $575. 2717 Madison.

LINCOLN—LATEST V8-1932 SEDANS, 3 LEFT TO CLOSE OUT AT ABOUT ¼, AND CUSTOM 5 PASS. '31 COUPE, TRUNK, ETC., $1,390. CUSTOM 5 PASS. '31 SPORT SEDAN. $1,375; SPORT SEDAN; LIKE NEW. '30, $590; LE BARON SPORT SEDAN, '29, $385; FULLY WARRANTED. YOU MUST SEE THESE TO SEE REAL LINCOLN VALUES. ED. WEAVER, 1132 DIVERSEY-BLVD.

Lincoln de Luxe Sedan, $945. Here's opportunity for a Lincoln buyer. This carefully used V-8, '30, 7 pass. imp. sedan, sparkling appear. and all round excellence has been Conditioned and priced low for quick sale. Terms, trade. See today. CADILLAC MOTOR CAR CO., Fcty. Brch., 2258 S. Michigan. Cal. 4185.

LINCOLN, 1929. Cust. built Le Baron 4 Door Sedan. This car is in remarkable condition. Cannot be distinguished from new. Has 6 wire wheels, and side mounts, 6 brand new white wall tires, etc. Will please the most critical buyer in every particular. $850. Ford Motor Co., Lincoln Retail Division, 2220 S. Michigan-av. Calumet 7340. Open evenings.

LINCOLNS! LINCOLNS!

1932 5 pass. sedan	$1,875
1931 Custom de luxe sedan	1,595
1930 Town sedan	795
1928 Sport rdstr., fend. mts.	375

Guar.; tms., trd. Petersen's. Op. eves. till 10. 2419 S. MICHIGAN-AV.

LINCOLN—'32 V-12 5-P TN. SED., $2,475. Lincoln, '31 V-8 5-pass coupe, $1,675. Lincoln, '30 5-p. coupe rebit., refin. $1,175. Lincoln, '30 V-8 conv. coupe, rebit., $1,175. Lincolns '29-'28-'27—as low as $225. Shanesy's, 2825 Sheffield. Lake View 8000.

LINCOLN—1930, 7 PASS. SEDAN, DRIVen very little; chauffeur cared for; equipd. with new set of whitewall tires, disc. whls., etc.; suitable for livery or sightseeing car; $895. Terms. Trade. LONGBEACH 7136.

LINCOLN—1930 CUSTOM DE LUXE 7 PASS. sedan; 6 w. w.; originally cost $4,975. Now only $695. Terms. Trade. ILLINOIS FINANCE CO., 4633 W. Madison-st. Columbus 7888.

LINCOLNS—LATEST 1828 7 PASS. SEDS., 6 w. w., fender mts., gen. fact. rebuilts; 2 to choose from. Our pr. $345. 2717 Madison.

MARMON 8 SEDAN, '29. Very low mileage. It's in new condition. Only $245. STUDEBAKER CO., 26TH AND MICHIGAN.

MARMON—1931 SEDAN, ORIGINAL THRUout. Fully eqpd. Like new, $285. Tms. MILLER, 4444 Irving Park.

NASH '32 8 DE L. SEDAN. Wire wheels, side mounts, trunk, many other extras. Cost $2,100. Will sacrifice for $685. AMERICAN FINANCE CO. 6050 COTTAGE GROVE. HYDE PARK 7200.

NASH—6 DE LUXE '30 SEDAN, RADIO, loads of extras; reposs.; must be sold, $195; your car down pay., bal. 12-24 mos.; guaranteed; 7 day driving trial. Open eves. 3939 Washington-blvd. G. N. C. FINANCE, EAST OF CRAWFORD.

NASH—6 '32 DE LUXE SED., 6 W. WHLS., sd. mts., trk., spotlight, h. w. htr., chrom. covers; cost $1,065; sac. for $445. Car dn. pay., bal. 12-24 mos. Guar. 7 day driv. trial. 3939 Washington-blvd. G. N. C. FINANCE, EAST OF CRAWFORD.

NASH SEDAN, '29. Only driven short time. Extras galore. Today $195. Tms. STUDEBAKER CO., 26TH AND MICHIGAN.

NASH—1931 5 PASS. COUPE, ORIGINAL, beautiful maroon finish, 6 wire whls., side mts. Cost over $2,000; our price $685. Tms. MILLER, 4444 Irving Park.

NASH—1931 8 DE LUXE SEDAN; SIDE mounts; driven very little; need cash; $475. Garage, 3431 Madison-st.

NASH—1931 COUPE; RUMBLE SEAT; EXcellent condition; $345. 1103 N. Clark-st.

OAKLAND—1931 CONV. COUPE; BEAUTIful blue green finish with 6 cream colored wire wheels, trunk and many extras. Special for today only . . . . $295. OAK PARK BUICK SALES CO. 52 MADISON-ST., OAK PARK.

OLDSMOBILE—1933 6 SEDAN; FISHER NO draft ventilation; used; now only $795. Terms. Trade. 90 day guarantee. ILLINOIS FINANCE CO., 4633 W. Madison-st. Columbus 7888.

OLDSMOBILE—1933 "8" 5 PASS. COUPE; used; like new; has 6 wire wheels, side mounts; $795; tms. S. & G. Auto Finance Co., 4635-37 W. MADISON-ST.

OLDSMOBILE—1931 PATRICIAN SEDAN; De Luxe; wire wheels; side mnts.; chrome tire covers; heater; $465. Terms or trade. Fitzpatrick, 6555 Cottage Grove. Mid. 4200.

OLDSMOBILE—1931 SEDAN; WIRE WHLS., $365. 1647 S. Crawford. Crawford 3311.

USED AUTOMOBILES FOR SALE.

400 REPOSSESSED CARS. ALMOST GIVEN AWAY. Make Your Own Terms.

'33 STATE LICENSE FURNISHED.

'33 Buick Sedan; used; almost new	$1,025
'32 Chrysler Sedan, latest series	590
'32 Nash Sedan; same as new car	485
'32 Dodge Coupe; rumble seat, etc.	425
'32 Chevrolet 6 Sedan; like new	395
'32 Chevrolet 6 Coach; perfect	350
'31 Pontiac Sedan; perfect condition	290
'31 Pontiac Conv. Coupe; side mounts	325
'31 Oakland De Luxe Sedan; low at	290
'31 Plymouth Sedan; reduced to	225
'31 Ford Town Sedan; full equipped	210
'30 Nash Special De Luxe Roadster	195
'30 Oldsmobile De Luxe Sedan	285
'30 Chrysler Coupe; rumble seat	225
'30 Pontiac Sedan; side mounts	195
'29 Packard Sedan, side mounts, etc.	325
'29 Buick Master Sedan; now only	265
'27 Chevrolet Sedan; now only	25

200 FORDS AND CHEVROLETS of all body styles '28 and '32 models, must be sacrificed from $20 up. 90 DAY WRITTEN GUARANTEE. Your car as first payment. Always open. WALTON FINANCE CORP., 940-958 MILWAUKEE-AV.

OLDSMOBILE SPECIALS OFFERED BY CADILLAC

Conditioned in Cadillac's NEW CAR Service Division. For honest values at lowest cost see these cars today.

'32 De luxe 8 sedan, 5 pass., 6 w. w.	$650
'31 De luxe sedan, 5 pass., 6 w. w.	495
'31 De luxe conv. coupe, 6 w. w.	445
'31 De luxe business coupe, 6 w. w.	450
'30 De luxe sedan, 5 pass., 6 w. w.	375
'30 Sedan, 5 pass., 2 dr.	325
'30 De luxe conv. coupe, 6 w. w.	345

MANY OTHERS. Your old car as part pay. E. Z. Terms. CADILLAC MOTOR CAR CO., CADILLAC—LA SALLE—OLDSMOBILE. **2258 S. Michigan-av.**

OLDSMOBILE — '29; 4 DR. SED.; PRAC. new; must sacr.; priv., $135. Ked. 7753.

PACKARD SPECIALS OFFERED BY CADILLAC

When you buy your car from Cadillac you know what you are getting. Cadillac conditions their "trade-ins" in their own Factory Branch NEW CAR Service Division.

'31 Std. 8 de luxe sedan, 5 p., 6 w. w.	$1,045
'31 Std. 8 de luxe sedan, 7 p., 6 w. w.	1,045
'31 Std. 8 de luxe spt. phae., 6 whls.	895
'31 Std. 8 coupe, 5 pass., full eqpt.	995
'30 Std. 8 de luxe sedan, 5 p., 6 w. w.	695
'30 Std. 8 de luxe sedan, 7 p., 6 whls.	745
'29 Cust. 8 de luxe sedan, 6 w. w.	595
'29 Std. 8 club sedan, 5 pass.	445

Your old car as part pay. E. Z. terms. CADILLAC MOTOR CAR CO., [FACTORY BRANCH] **2258 S. Michigan-av.**

Packard Conv. Coupe, '29. Was very well kept. Has snappy appearance, smooth performance. Rumble seat. Just reduced to $445. Terms. STUDEBAKER CO., 26TH AND MICHIGAN.

PACKARD—SEDAN, 740 '30 MODEL 5 P. Presenting new car appearance; reconditioned; guaranteed; dark blue finish, screen, trunk rack; 6 wire wheels, 6 excellent tires; springs wrapped; will give you more value, satisfaction and service than a cheaper new car of like price. $950. PACKARD, 2357 Michigan-av. Calumet 7400.

PACKARD DE LUXE, 1931. Like new; beautifully equipped 7 passenger; cost $6,000; take $1,500, or offer. Graceland 0234. 732 Junior-terrace.

PACKARD—CLUB SPORT SEDAN, SIDE MOUNTS, ETC.; IN NEW CONDITION; LATEST 1931; COST $3,000. NOW $895. M. GOLDIE, 1132 DIVERSEY-BLVD.

PACKARD—SEDAN; LATE 1932 CUSTOM model 513; side mts., special equpmt.; $1,575; terms or trade. Call Mr. Addy, 925 W. Jackson-blvd. Phone Haymarket 6565.

PACKARD—1927 CLUB SEDAN. EXCELlent condition. Sell for 2 yrs. storage bill. $125. Burlington Garage, 927 Independence Blvd.

PACKARD — '29 CONVERTIBLE COUPE. Rumble seat; perfect cond. $425. Terms. Ray Tennes, Ford Dlr., 2541 N. Sacramento.

PACKARD—1930 STD. 8 SEDAN: ABSOlutely perfect and guar; $675. Terms. Trade. 4940 N. Western-av. Longb. 7136.

PACKARD—'28 CLUB SEDAN; PERF., $295. Packard '28 5 pass. sed.; like new; $325. Shanesy's, 2825 Sheffield. Lake View 8000.

PIERCE-ARROW—8 '30 SEDAN, NEARLY new; 6 w. w., booster brks., super-charger; sd. mts., w. w. tires. Cost $3,850. Now $645. Car dn. pay. Bal. 12-24 mos. 7 d. driv. trl. 3939 Washington-blvd. G. N. C. FINANCE, EAST OF CRAWFORD.

PIERCE ARROW—1930 5 PASS. SEDAN. Like new; $675. Terms. Trade. 4940 N. Western-av. Longbeach 7136.

PIERCE-ARROW — 1930 SEDAN; $550. Good tires and paint; a real bargain. Nash Dlr., 7158 Stony Island. Dorch. 2309.

Plymouth 1932 Sedan. 2d series, Model P. B.; latest in every detail and really like new. Only $425. Terms arranged. We trade. HEALY MOTOR SALES. 7150 Stony Island. Hyde Park 0035.

Plymouth P B. 2 Dr. Sedan. Last of left over 1932 series. Carefully driven 5,602 miles for personal use. Like new. Price very low. Terms. Mr. Kullberger. 1447 East 75th-st.

PLYMOUTH—'32 SECOND SERIES COACH. Low mileage. Perfect condition. $65 down. Balance easy. No endorsers. 5710 BROADWAY. LONGBEACH 1252.

PLYMOUTH—1932 4 DOOR SEDAN, 6 CYL. Free wheeling. Attractive green finish. A1 condition. $350. Ford Motor Co., Lincoln Retail Division, 2220 S. Michigan-av.

PLYMOUTH — '32 2D SERIES COUPE; white wall tires. Pract. new car. $425. Tms. Ray Tennes, Ford Dlr., 2541 N. Sacramento.

PLYMOUTH—1933 COACH; LATEST MODel; used; big savings. 6501 N. Western-av.

PONTIACS—68-88, LATEST '32 CUST SEdans; pass for brand new; free whlg., side cont.; float. power; wire whls., side mounts; cost over $1,145; as low as $485. Car as dn. pay., bal. 12-24 mos. Guar. Open eves. 3939 Washington-blvd. G. N. C. FINANCE, EAST OF CRAWFORD.

PONTIAC COUPE, '30. Finish, upholstery, tires, & motor are A1. Only $225. STUDEBAKER CO., 26TH AND MICHIGAN.

REO—1932 ROYALE VICTORIA 5 P. CPE.; 6 w. w.; all elec. radio; orig. cost $2,775. Now only $975. Tms. Trade. 90 day guar. ILLINOIS FINANCE CO., 4633 W. Madison-st. Columbus 7888.

Studebaker Coupe, '31. Dictator 8; rumble seat; low slung lines. For today, $395. STUDEBAKER CO., 26TH AND MICHIGAN.

STUDEBAKER—1932 6 SEDAN; WIRE W. free wheeling, automatic clutch; new car appearance; reposs.; sac. for $450. PEOPLE'S FINANCE CO., 2919-27 Madison.

USED AUTOMOBILES FOR SALE.

West Side Buick Sales Co.

Are Offering For This Week Only **Values Supreme** ON THEIR ENTIRE STOCK OF 50 SELECTIONS IN USED CARS, SEDANS, COUPES, 2 DOORS.

OUR SPECIALTY, BUICKS. But we also have in stock Hupmobiles, Nash, Packards, Cadillacs, De Sotos, Studebakers, Pontiacs, Auburns, and Lincolns.

THIS OFFER MADE ONLY DURING "LET'S GO, CHICAGO" WEEK. NO REASONABLE OFFER REFUSED. LIBERAL TRADE. 7 DAY DRIVING TRIAL. The most reasonable terms ever offered DURING OUR 17 YEARS IN BUSINESS. Authorized Buick Dealers, 4666 Washington-blvd.

TAXI MEN! Graham-Paige '29-837 7 pass. Sedan. Wire wheels. Private party must dispose. 6622 University-av. Mid. 1472.

STUDEBAKER—'32 PRES. 8 SED., NEARLY new, 6 w. w., sd. mts., w. w. tires, chr. covrs., h. w. htr., spotlight, trk.; cost $2,350. Reposs.; sacr. for $745; car down paymt., bal. 12-24 mos.; guar.; 7 day driving trial. 3939 Washington-blvd. G. N. C. FINANCE, EAST OF CRAWFORD.

Studebaker Sedan, '28. Commander. Runs fine. Has nice appearance. Only $85. STUDEBAKER CO., 26TH AND MICHIGAN.

STUDEBAKER—COMM. 8 SEDAN, 5 PASS., '31; beaut. orig. finish; broadcloth int., full equipment, free wheel., etc. Only $595. GAMBILL MOTOR CO., 2230 S. Michigan.

STUTZ '28 Town SED., $75. Weymann body. Mechly. A1. Good tires. Priced low because of its size. Tom Harrigan, Inc., 452 Madison, Oak Park.

STUTZ—SPEEDSTER, REAL 1933 DUAL VALVE, SPECIAL CHGO. SHOW CAR; USED; SELL BELOW ⅓ COST. WELLINGTON 7802.

VIKING—'30 SED. 5 P. 6 W. W. DE LUXE. A PROVERBIAL "BANDBOX" MOTOR CAR; NOTHING CLEANER EVER OFFERED. 100% NEW TIRES. PRICED AT ½ ITS REAL VALUE. $395. SOUTH SHORE BUICK INC., 6935 STONY ISLAND. FAIR. 0205.

VIKING—1930 4 DR. SEDAN, LIKE NEW; $195, terms. Kushler. 6330 Broadway.

WILLYS-KNIGHT — '32 BIG 6 COUPE. 5 pass., 6 w. w., sd. mts., chr. covers, h. w. htr., trk.; cost over $1,585; reposs.; now $495; car dn. pay., bal. 12-24 mos.; 7 d. dr. trl. 3939 Washington-blvd. G. N. C. FINANCE, EAST OF CRAWFORD.

AUTO ACCESSORIES, REPAIRING.

AUTOMOBILES. TRUCKS. Repairs. Paint. Tires. No cash down. No finance charge. 3751-55 Wentworth-av. Mr. Blue. Boulevard 5281.

PENETRATING OIL—5 GALS. $1.50. GORDON OILS, 2944 W. CHGO.-AV. HUM. 6434.

NEW SHIPMT. PERFC. CIRCLE RINGS, 10c each. Froehling, 741 N. Wells. Sup. 9752.

DU PONT LACQUER [DUCO], $1 GAL. ASsortment colors. 1918 S. State-st. Cal. 5340.

AUTOMOBILES WANTED.

WE PAY MOST CASH FOR YOUR CAR. LET US PROVE IT. "SEE STONE." 4839 N. WESTERN-AV. LONGB. 5789.

WE BUY LATE MODEL CARS FOR CASH. RAY TENNES, 2451 N. Sacramento, at Milwaukee.

WANTED—WILL PAY SPOT CASH FOR all cars you can bring. All makes and mod. 2419 Michigan-av. Vic. 6240.

WANTED AT ONCE— 50 CARS FOR CASH. 6811 S. Halsted. Always open. Went. 2727.

CASH FOR YOUR CAR. Any make—Highest prices paid—no red tape. WILSON, 449 MADISON, OAK PARK.

WANTED—100 USED CARS. ALL MAKES AND MODELS. SPOT CASH. QUICK ACTION. VAN BUREN 3200. 2810 W. MADISON-ST.

USED OR WRECKED CARS AND TRUCKS. City or sub. New and used pts. All cars. MARTIN AUTO PARTS CO., 2028 Southport-av. Ph. Diversey 2772.

FULL VALUE FOR YOUR AUTO. CASH IMMEDIATELY. 1930 Irving Park-blvd. Buckingham 0588.

WILL PAY CASH FOR LATE MODEL USED cars; no dealers to apply. Lake View 2552 or Buckingham 6151, evenings.

WILL PAY NOTES OR CASH FOR SMALL '32-'33 car; prefer Plymouth; priv. party only. Address N H 388, Tribune.

HAVE $300 CASH FOR A GOOD USED SEdan. Light car preferred. Must be perfect. Phone Mr. Mills, Crawford 1647.

MECHANIC WANTS '29 OR '30 FORD, Chev.; pay cash. 1523 Ardmore. Sun. 5169.

WE PAY MORE CASH FOR YOUR CAR; we pay off mtgs. 3431 Madison. Ked. 2115.

HIGHEST PRICES PAID FOR CARS AND trucks. 7019 S. Halsted. Radcliffe 0989.

CHEVROLET—SEDAN, LATE MOD. WTD. by pr. par.; barg.; cash; no deal. Mon. 2104.

HIGHEST CASH PRICE FOR YOUR LATE model car. 4620 W. Madison. Man. 5800.

WTD.—TODAY, CHEV. OR FORD, '29-'30; any mod.; pay cash. 5207 Kenwood, 2d.

$100 CASH FOR GOOD LIGHT CAR. Phone Briargate 5593. No dealers.

BRING YOUR CAR—GET CASH. HIGHEST prices. 5665 W. Lake-st., or call Aus. 2042.

PRIV. PARTY WILL PAY CASH FOR '29, '30 or '31 small auto. Ph. Lin. 9070.

WILL PAY GOOD PRICE FOR 1929-'30 Chev. or Ford. No dealers. Kil. 2425.

WILL PAY $100 CASH FOR BEST 1930 Chev.-Pontiac coach; no dlrs. Sun. 3688.

WILL PAY CASH. 1930-1931 CADILLAC, Buick, Packard, La Salle. Glencoe 1364.

WTD.—50 LATE AUTOS FOR CASH. 3327 Milwaukee, at Crawford. Pens. 4379.

GET THE MOST MONEY FOR YOUR CAR or truck. Phone, we come out. Cal 3074.

MOTOR TRUCKS.

300 Ford, Chev. Trucks. CHICAGO'S LARGEST TRUCK DEALERS. '29-'32 models; almost given away. All type bodies; easiest trms. 90 day writ. guarantee. 940 TO 958 MILWAUKEE-AV.

FORD PANELS—LARGEST SELECTION. ¾ ton to 2 ton, $125 up. Liberal terms or trade; fully guar. Litsinger, 925 W. Jackson. Always open.

CHEVROLET—1931 SEDAN DELIVERY truck. Full price, $225. $25 down. Balance easy. No endorsers. 5710 BROADWAY. LONGBEACH 1252.

MACKS—2½ T. DUMP BODIES AND HOIST. Pneumat. tires; good mech cond.; sacr. 1716 W. PERSHING-RD. VIR. 0210.

'31, '32 FORDS 157 AND 131 IN WHEELbase, dual whls., stake and express bodies. B. & W. Auto Sales, 827 W. 35th. Yds. 6080.

3 TON DODGE STAKE TRUCK, 1929. Good cond. $175. Ph. owner, Sag. 3628.

FORD—1929 PANEL BODY 1½ TON; SAC. $125. Call p. m. Apt. 2, 3806 N. Sawyer.

GARAGES—FOR SALE AND TO RENT.

FOR RENT—104X120 CORNER GARAGE near Loop; no posts. Haymarket 3160.

MOTORCYCLES AND BICYCLES.

HARLEY-DAV'N—NEW AND USED. TMS. Open eves. Kemper. 1414 S. Michigan.

AUTO TIRES.

NEW U. S. ROYAL TIRES AND TUBES. 2d; save to 50%; passenger and trucks. SERLIN TIRE CO., 1400 S. Michigan-av.

MOTOR TRUCK. TO RENT & WANTED

PANEL OR STAKE BODY TRUCKS, ½ TO 1½ ton capacity, for rent without driver; low sales. Phone Wabash 0602.

SOLUTION TO MURDER ON WHEELS

Since the driver's wound was instantly fatal he could not possibly have operated the car in any manner after he was shot. Had the car hit the tree with the motor running it would have *stalled instantly*. Therefore the young man could not have turned *off the motor* as he said.

A LIE IS A VERY SHORT WICK IN A VERY SMALL LAMP.—HENRY WARD BEECHER.

HOME FURNISHINGS.

(See Also Household Appliances.)

Furniture and Dept. Stores.

Chicago Furniture Mart. Carload of Factory Samples, ½ Cost. $100 Bedr Suites $49; $23 Oak Bkf Set $12. $65 Dining Rm $29; $25 Lounge Chs. $9.75. $145 Parl Suites $57; $34 Studio Cou's $16. $60 Mah Col. Din. $29; $20 Sol. Wal Bed $9. 1100 S. Wabash. Wab 3959. Open Tues. to 9.

Central.

HIGH GRADE 4 RM. OUTFIT, COMP., $85, incl. beau. par. suite worth new $250, wal. din. set worth $200, new gorg. wal. bedrm set worth $135, new gen. oriental rug worth new $150, brkfst. set, etc., $85 for all; will sep. Mrs. Behr, lot 46-B. Assoc. Storage, 2200 Cottage Grove. Eves. to 8:30.

MUST SELL MY GENUINE ORIENT. 9X12 rug, $30. Ask for Mrs Hart's rug in storage, 2200 Cottage Grove. Sun. 10-5; eves. to 8:30.

FOR REAL ORIENTAL RUG VALUES SEE Tafejian, 20 E. Madison, R. 300. Ran. 9019.

South Side.

Storage Sale

IMPORTED RUGS $10-$15-$20-$25. ORIENTAL, PERSIAN PATTERNS. HIGH GRADE FURNITURE.

$125 FRIEZE PARLOR SET	$25.00
85 AMERICAN ORIENTAL RUGS	10.00
125 IMPORTED 8x10 RUGS	15.00
150 IMPORTED 9x12 RUGS	20.00
175 IMPORTED 9x12 RUGS	25.00
125 WALNUT BEDROOM SETS	29.50
100 WALNUT DINING ROOM SETS	22.00

Nelson Storage Co. 6910 Cottage Grove

OPEN EVES. TO 10. SUNDAYS TO 5.

SELLING OUT OUR ASHLAND-AV. STORE. ONLY 30 DAYS LEFT! Entire stock of furniture, stoves, rugs at less than wholesale cost. Liberal terms.

$70 2 piece living room suites	$19.95
$79 3 piece bedroom suites	24.50
$22 Odd wood beds	4.98
$10 Steel beds	2.45
$9 Coil springs, all sizes	3.95
$55 Axminster 9x12 rugs	16.75
$8 50 lb mattresses	3.95

Goods Held for Future Delivery. GENERAL FURNITURE CO., 5012 S. Ashland. Open Mon., Tues., Thurs., Sat. till 10 p. m.

AUCTIONEER'S LIQUIDATION.

2 pc. Parlor Sets	$19.95
7 pc. Dining Room Sets	29.50
9x12 Congoleum Rugs	3.88
Imported Rugs	$5-$10-$20-$30

—All New Furniture— 5926 S. HALSTED-ST. OPEN EVENINGS AND SUNDAYS.

FROM RICH HOME. Beaut. imported rugs, Chinese-oriental patterns, the kind of rugs that you see only in the finest homes, for balance due, $15-$20-$25. Parlor, dining, bed rm. sets, $30. See authorized agent Loan Co. Mr. Winner, 8228 Maryland-av., Avalon Studio.

YOUR CREDIT IS O. K. 20 MONTHS TO PAY. STORAGE parlor, dining and bedroom sets, $14.50; rugs, $4. Open eves. and Sunday. ENG. STORAGE, 6145 S. HALSTED.

IMPORTED RUG SALE—$10, $15, $20. $125 Frieze Parlor Set . . . $25; 200 Imported Rugs . . . $35; 275 Heavy Imported Rugs . . . $30. Also Par., Bedr., Din. Sets, $25. Op. ev. Sun. RAPP STORAGE, 5746 S. ASHLAND.

TO SETTLE ESTATE. Rich rugs, imported and American orientals, Persian, Chinese patterns; $200 parlor, din., bedr. sets, $35; fine rugs, $10. Park Studio, 1400 E. 76th, cor. Dor.

BIG STORAGE SALE. $75 parlor set . . . $15; 2 pc. bedrm. set . . . $12; $65 din. rm. set . . . $15. Rugs . . . $5 up. Rhodes Storage, 6047 S. Halsted. Eves., Sun.

GARFIELD STGE. FURN. SALE. 2 pc. par. set, $20; dining sets, $14. 3 pc. bedroom set, $25; rugs, $10 up.

DRESSERS, $5 UP; VACUUM CLEANERS. 5929 S. STATE. 7757 S. HALSTED.

$100 TAKES LUXURIOUS FUR. OF 5 RMS. or will sep.; inc. $205 parlor set, $225 wal. bedrm. set, $150 din. r. set, rugs, radio, etc. Ask for Mrs. Braun's lot in Associated Storage, 2200 Cottage Grove. Eves. to 8:30 p. m.

300 RUGS UNCLAIMED, $10 UP; AXMINster, Wilton, velvets, other very fine rugs to select from. Klever Shampooy Karpet Kleaners, 4633 Cottage Grove. Open eves.

UNCLAIMED STORAGE SALE—4 ROOMS, complete, $99.50; only $15 cash your own terms. Kessel Bros., 4312 Cottage Grove-av. Open Tuesday, Thursday, Saturday evenings.

LEFT OVER RUGS—ALL SIZES, ALL COLors; real bargains. Hotel carpet, 50c-75c yd. ENGLEWOOD CLEANERS, 5119 S. HALSTED-ST. Tues., Thurs., Sat. till 9.

WILL SELL FOR CHARGES— 9x12 imported rugs, $15 and $25. Parlor set, $30. Walnut bedrm. set, $25. NELSON STORAGE, 6910 COTTAGE GROVE.

I MUST SAC. HI. GRADE FURN. 5 RMS.— Sep. gor. parl. set, $35; Dunc. Phyfe din., bedrm. sets; Oriental rugs. So. Shore Studio, 7754 East End-av., 1st, near Stony Island.

CPL. WILL SAC. GORG. FURN., 4 RMS., used few mos., inc. D. Phyfe din. rm. set, rugs. Edel Studio, 7044 Chappel. H. P. 4069.

FOR UNPAID STORAGE CHARGES—4 RMS. storage furn., $49.50 cash. Will separate. Kessel's Warehouse, 4034 S. Michigan-av.

HIGH GRADE DAVEN., GOV. WINTHROP desk, bedrm. set; chrs., rugs, dishes, sac. cash. 4940 East End-av., apt. 16-E.

STORAGE SALE—PARLOR SET, $20; DIN. rm. set, $18; bedrm. set, $25; rugs, etc. Atlas Storage, 6140 Cottage Grove. Ev., Sun.

RECEIVER'S SALE—GORG PAR., BEDRM., din. sets; rugs, $10 up; imp. rugs, $20 up. 6222 S. Ashland, 2d, 3d flrs. Op. eves., Sun.

AUCTION TONIGHT, 7 P. M. $100,000 Stock Furniture, Rugs, Radios. 5926 S. HALSTED-ST.

STORAGE SPECIAL—FURN., RUGS, DOM., impt., for bal. due. Eves. 10 p. m.; Sun. 5 p.m. DUNN BROS. STOR., 6714 Cottage Gr.

STORAGE FURNITURE BARGS.—GRAND and upright pianos for sale. Available Warehouse, 7732 Stony Island. Open till 9.

JOYCE BROS. STORAGE — UNCLAIMED furn., rugs for charges. 5711 S. Halsted.

3¼ RMS. COMP. FURN., INC. DISHES, etc. $125. Opt. lease. 8341 S. Racine.

North Side.

STORAGE SALE

$125 fine 2 piece parlor set	$30
135 IMPORTED 9X12 RUGS	15
225 IMPORTED 9X12 RUGS	25
200 walnut bedroom sets	35
195 dining room sets	30

Nelson Bros.' Storage Co., 6310 BROADWAY. Open eves. to 10 p. m.; Sunday till 5 p. m.

BIG STORAGE SALE. IMPORTED RUGS, $15-$20-$25-$30-$35. ORIENTAL, PERSIAN PATTERNS. $225 2 PC. PARLOR SUITE . . . $25. Lounge chrs., davenports, studio couches, tables, commodes, at great reductions. IN EDLER STORAGE, 5820-26 N. CLARK-ST. OPEN EVES TO 10; SUNDAYS TO 6.

STORAGE CLEARANCE. GENUINE IMPORTED RUGS. ORIENTAL AND PERSIAN PATTERNS! $5-$12-$19-$25. 7 PC. DINING SETS, $185 VALUE . . . $29. 3531 N. CLARK STREET. OPEN DAILY TO 10. SUNDAY TO 6 P. M.

STORAGE RUG SALE. $8.50, $10, $15, $20. American Orientals, Wiltons, Axminsters, Broadlooms. DIVERSEY 6310. IMPERIAL CLEANERS, RUG DEPT., 2323-33 Lincoln-av. Open eves. 10 to 9:30.

$5 DOWN. 20 MONTHS TO PAY. IMMED. DELIV. 9x12 imported rug, free pad . . . $29. Parlor, bedroom, dining suites . . . $39. 3 room outfit, all new . . . $89. STORAGE FURNITURE SALES, 541-43 W. NORTH-AV.

SALE—UNCLAIMED STORAGE—SALE. GENUINE IMPORTED RUGS. $10-$20-$25-$30. High grade parlor, bedrm., dining sets . . . $29. SUNDSTROM & McGUIRE STORAGE CO., 2735 LINCOLN-AV. Op. eves. Sun. to 6.

FURN. MART SAMPLES—AT ¼ COST. 2 pc. liv. rm. sets, $27.50; din. rm. sets, $35; 3 pc. wal. bedr. sets, $18-$55; tw studio couches, $9.50; tw beds, $5; innsp. matt., $5.95; dinette sets, $9.50; occ. chrs., $3.50. 154 E. Erie. Del. 9263. Open eves.

LIQUIDATING LGE. FURN. MFR.; NEW bedr., din. r., 2 pc. livr. sets, $25. Twin studio couches, innspr. matt., beds, etc. Maxwell Co., Fac. Liquidators, 325 W. Ohio. Del. 3033.

WILL SELL FOR CASH — $50,000 NEW furn., parlor, din., bedrm sets, $29; imp. rugs, $15-$25. In Remer Storage, 5822 N. Western-av. Open daily 9 p. m.; Sun. 5 p. m.

A RARE BARG.—4 RMS., GORG. FURN., rugs, lamps; sep. 2324 Argyle, nr. Western.

North Side.

WAREHOUSE SALE. ALL NEW. BELOW WHOLESALE COST.

$200 Luxurious Down Filled Sofa	$65.00
$75 Down Filled Lounge Chair	$27.50
$175 8 pc. Hepplewhite Din. Rm. Set	$69.50
$150 3 pc. Satinwood Bedroom Set	$75.00
$150 4 pc. Art Moderne Bedrm. Set	$65.00
$100 Maple Twin Bedroom Set	$44.00
$50 Odd Sofas . . . $22. Occas'l Chairs	$4 up
Assorted Lounge Chairs, values to $100	$7 up

Odd Chests, Vanities, Chinas, Dressers, Buffets, Chairs, Twin Beds . . . . $6.75. Warehouse, 201 E. Ohio, 2d. Del. 9020.

KANE STORAGE CO. SALE UNCLAIMED FURN.—RUGS. Imported Rugs, $15-$20-$30. CHINESE AND PERSIAN PATTERNS. 200 Used Rugs, $7-$12.75. PARLOR, BEDRMS., DINING RM. SETS, $15. 2034 LINCOLN-AV. OPEN EVES. TO 9:30. SUNDAYS TO 5.

HIGH CLASS FURN. OF COMPLETE APT.; liv. rm., din. rm., bedrm. and breakfast set; lamps, radio, rugs, dishes, etc. Originally cost $850; will sell for $169.50. Wallen-Fine Furn. Co., 3302-10 N. Clark. Bit. 2339.

Northwest Side.

STORAGE SALE

$113 BEAUT. FRIEZE PARLOR SET	$29
175 IMPORTED RUG	14
200 IMP. PERSIAN RUGS	20
169 3 PC. Wal. BEDROOM SETS	21
125 WAL. DINING SETS	19
OAK DINETTE . . . $9 STUDIO COUCH	$9

2894 MILWAUKEE. OPEN EVENINGS AND SUNDAY.

BIG STORAGE SALE.

$125 BEAU. 2 PC. PAR. SET	$27
$375 IMP. ORIENTAL 9X12 RUGS	$25
$250 heavy import. 9x12 Rugs, new	$30
$100 DINING RM. SETS	$24

NATIONAL STORAGE CO., 2433 IRVING PK.-BLVD. Also eves., Sun.

4 ROOMS REPOSSESSED STORAGE FURN. Consist. wal. bedroom and din. sets; beau. frieze parl. set, solid oak dinette, lamps, tables, bric-a-brac, etc., all for $89 or will separate. 2894 Milwaukee. Daily, eves., Sun.

FURNITURE MART SAMPLES BELOW whlsle. cost; 3 pc. bedrm. set, $17; 2 pc. liv. rm. set $24; 8 pc. din. rm. set, $29. Whse., 1728 N. Damen. Bru. 8944. Op. eves.

NEED CASH. SAC. FURN. 6 RM. HOME. Beau. rugs, liv., din., 2 bdrm. sets, radio, stu. couch, desk, wash mach., etc. Will sep. 2263 N. Kedzie-bl. Bel. 8554. Logan Studio.

$250,000 FURN. STOCK DIRECT TO PUBlic at 75% saving; full sets and odd pieces. HOMER BROTHERS, 3053 W. Grand-av.

West Side.

$50,000 Bankruptcy Sale. Must dispose at once; hi-grade par., bedrm., din. rm. sets; imp. and domestic rugs, dinette sets, tables, chairs, lamps, occas. pieces. 4444 W. MADISON-ST. TUFT'S STORAGE CO. OPEN EVES., SUN.

FACTORY SAMPLE SALE. $90 Par. Sets . . . $29; $20 Oak D'te Set . . $10. $150 Par. Sets . . . $49; $125 Din. R. Sets . . $35. 9x12 Rugs . . . $10-$16; $125 Bdrm. sets . . $35. Showrm., 4535 Washington-bl. Op. eves., Sun.

4 ROOMS STORAGE FURNITURE, $69.50. $100 parlor set $29; $125 dining set $27. $110 bedrm. set . . . $29; $150 parlor set $39. $85 Wilton rugs . . $19; $150 elec. radio $12. Addis Furn. Co., 1817 Madison. Op. eve., Sun.

STORAGE AND FACTORY SAMPLES. PARlor, din., $29.50; bedr. suite, $34.50; 9x12 rugs, $14.75. Lounge chairs, $12.75. Springs, mattresses. Kit set, below mfg. cost. Victor Storage, 4811 W. Lake. Open eves.

2 FULL SIZED MAHOG BEDS AND DRESSer in good cond. Columbus 5505.

UNCLAIMED JACQUARD PARL. SET, $9.50; 9x12 rug, $4. Carr Bros., 4407 Madison-st.

$350 ORIENTAL RUG 9X12 $25; MUST sell. 311 S. Springfield-av. Kedzie 0952.

RUGS—DOMESTIC IMP., ORL., $12.50 UP. Burke's Storage, 4332 Madison. Open eves.

3 RMS. FURNITURE; ALSO BEAUTY equipment; will separate. 132 N. Crawford.

SAC. 4 RMS. BEAU. FURN.—INCL. PARL. set, $28, etc.; will sep. 5451 Washington.

4 ROOM FURNISHED FLAT FOR SALE. 4852 West End-av. cor. Lamon.

Suburban.

PRIVATE SALE. 1942 S. GROVE-AV., BERWYN, ILL. Entire contents of beau. furn. home at a sac., acct. ill health; 3 pc. solid wal. bedrm. set, $85; 3 pc. mohair liv. rm. set, $65; din. rm. set, $35; china closet, $25; sidebd., $18; davenport-table, $18; occas. table, $12; end table, $5; radio, $40; stool, $5; Victrola, $25; floor lamps, $12 ea. Venetian mirror, $25; kit cab., $15; brkfst. set, $15; 2 Wilton vel. rugs, $25; throw rugs, 50c-$1-$2; sherbets and goblets, 24 pcs., $2.50; daybeds, $15; bureau, $10; vacuum cleaner, $15; kitchen equipment, etc. Sell all or separate.

FURNITURE FOR SALE—LIKE NEW. 1533 S. Euclid-av., Berwyn, Ill.

AUTOMOBILE LOANS.

WE ARRANGE FOR **Immediate Cash** **Loans to Unemployed**. PAYMENTS CUT—MORE CASH ADVANCED. **Gordon Finance Brokers**, LEGALLY LICENSED BROKERS, 2211 S. Michigan-av. Victory 3505.

Auto and Truck Loans. Legal rates. No endorsers. PRESENT PAYMENTS CUT IN HALF. Majestic Investment Corp., [UNDER STATE SUPERVISION.] 105 W. Monroe. Randolph 4364. 6241 Cottage Grove. Dorchester 4561. 5321 W. Madison-st. Austin 4069.

YOU PAY LESS for money borrowed from us. **Let Us Prove It.** WELFARE CREDIT CO., 14 E. JACKSON-BLVD. WAB. 0780.

AUTO LOANS AT LEGAL RATES—NO INdorsers. Under state supervision. Inland Investment Plan, 11th Floor, Chicago Motor Club Bldg., 66 E. South Water-st. Rand. 7900. Representative will call on request.

FOR AUTO LOANS OR INSURANCE. MAX LEWISON, LICENSED BROKER. 2320 MICHIGAN-AV. CALUMET 2976.

LEGAL RATE AUTO LOANS. UNDER STATE SUPERVISION. LEWIS E. BOWER, Inc. 59 W. Wacker-dr.

AUTO CREDITS FOR SALE.

BEST OFFER TAKES $143 CHEVROLET credit. Haymarket 2255. Davis.

CHEVROLET $200 CRED.; BEST OFFER. Address A E 189, Tribune.

INSTRUCTION.

FRENCH, SPANISH, GERMAN, ITALIAN, English at sharply reduced Summer Rates. Free trial. Berlitz School of Languages, 56 E. Congress-st. Telephone Harrison 0392.

JAZZ IN 20 LESSONS—ALL INSTRUM'TS. 5 Christensen Schools. See phone book.

HIGH SCHOOL IN MONTHS, NOT YEARS. Address S H 361, Tribune.

SPORTING GOODS.

WANTED—WILL PAY $25.00 CASH FOR good set of golf clubs suitable for beginner. Call after 5 p.m. at 3139 W. 63d. D. W. BRIDGES.

GOLF AND FISHING TACKLE— LIQUIDATION. 2 SOUTH CLARK-ST.

AUCTION SALES.

WILLIAMS, BARKER & SEVERN CO. Furniture, Carpets, Gen. Household Goods. 229 S. Wabash. General Auctioneers. Telephone Harrison 3777.

TERMS OF SUBSCRIPTION OF THE TRIBUNE.

Orders for mail subscription must be accompanied by remittance to cover.

Rates for Illinois [outside Chicago], Indiana, Iowa, Michigan, and Wisconsin:

Daily, without Sunday, one year, $5.00; six months, $2.50; three months, $1.25; two months, $1.00; one month, 50 cents.

Daily with Sunday, one year, $12.50; six months, $6.25; three months, $3.15.

Sunday only, one year, $7.50; one month, $1.00.

Rates for subscription in postal zones 3 and 4 [measured from Chicago], outside of Illinois, Indiana, Iowa, Michigan, and Wisconsin:

Daily, without Sunday, one year, $7.50; one month, $1.00.

Sunday only, one year, $7.50; one month, $1.00.

Daily and Sunday, one year, $15.00; one month, $2.00.

Rates for subscription in zones 5, 6, 7, and 8 [measured from Chicago], Canada, Mexico, and foreign:

Daily, without Sunday, one year, $12.00; one month, $1.50.

Sunday only, one year, $7.50; one month, $1.00.

Daily and Sunday, one year, $19.50; one month, $2.50.

Give postoffice address in full, including county and state. Remit by express money order, draft, or in registered letter at our risk to The Tribune Company, publishers, Tribune Square, Chicago.

MEMBER OF THE ASSOCIATED PRESS.

The Associated Press is exclusively entitled to the use for republication of all news dispatches credited to it or not otherwise credited to this paper, and also to the local news published herein.

All rights of republication of special dispatches herein also are reserved.

Chicago Daily Tribune.
THE WORLD'S GREATEST NEWSPAPER
WEDNESDAY, MAY 24, 1933.

Senate Committee in Uproar Over J. P. Morgan Testimony on Taxes—Labor Head Wars on Rackets

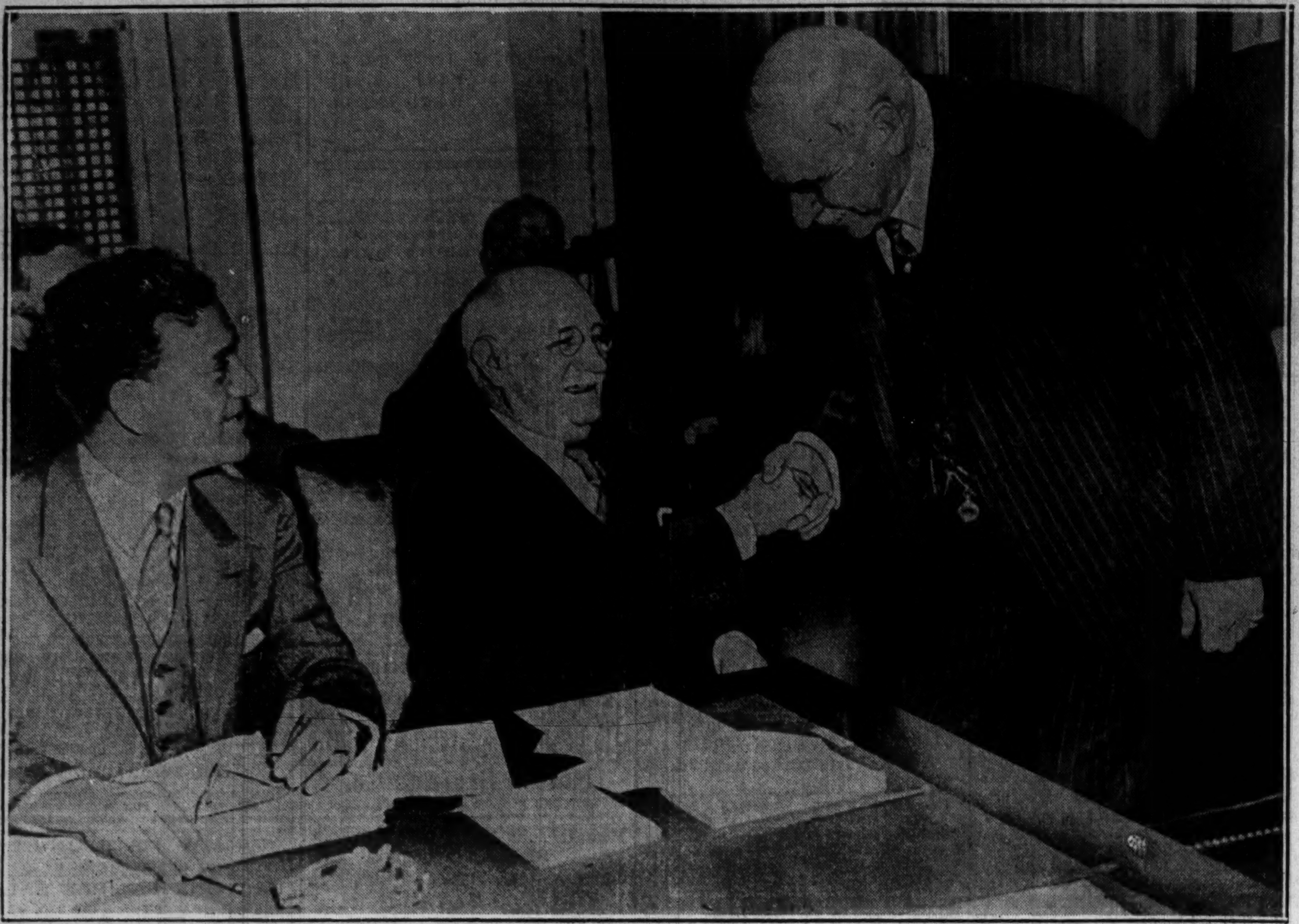

[Acme Photo.]

HEAD OF HOUSE OF MORGAN TESTIFIES BEFORE SENATE COMMITTEE INVESTIGATING BANKING.
J. P. Morgan (right) shaking hands with Senator Fletcher of Florida, chairman of the committee, before taking stand yesterday in Washington. At left is Ferdinand Pecora, chief counsel for the committee, who questioned Mr. Morgan.
(Story on page 1.)

[Associated Press Photo.]

ATTORNEY AND MORGAN PARTNER CONFER.
John W. Davis, counsel for J. P. Morgan (left) and Thomas W. Lamont, banking house partner, in senate committee room yesterday.
(Story on page 1.)

[TRIBUNE Photo.]

LABOR HEAD BACKS WAR ON RACKETEERS.
William Green (right), president American Federation of Labor, conferring yesterday with Mayor Kelly (left) and State's Attorney Courtney.
(Story on page 16.)

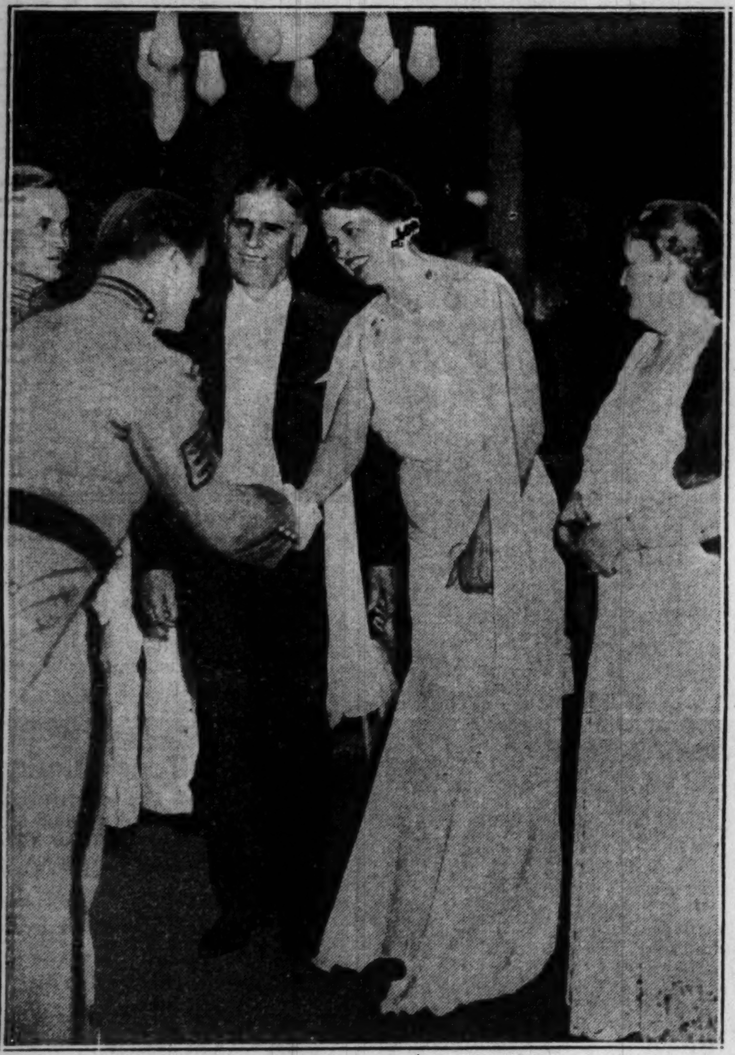

[TRIBUNE Photo.]

FIRST LADY AT NEW YORK CHARITY BALL.
Mrs. Franklin D. Roosevelt shaking hands with West Point cadet at May ball Monday. With her are Secretary Dern and Mrs. Dern.
(Story on page 3.)

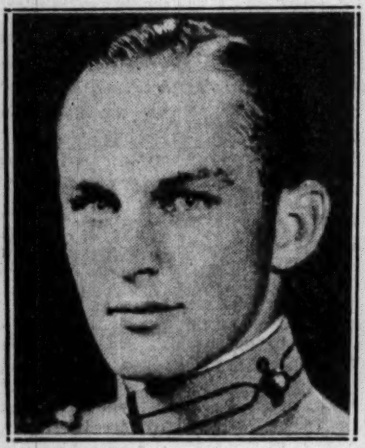

[Acme Photo.]

CADET IS MISSING.
John S. Conner, West Point honor student, search for whom is abandoned.
(Story on page 5.)

TO HEAD SCHOOLS.
Trustee James McCahey, reported choice of mayor for board presidency.
(Story on page 3.)

TAKES STAND IN BATTLE WITH HUSBAND.
Mrs. F. Frazier Jelke in courtroom at Newport, R. I., where she yesterday testified in divorce battle with wealthy broker.
[Acme Photo.]
(Story on page 5.)

BRIDE ONCE MORE.
Gilda Gray, dancer and actress, weds Hector B. De Saa in New York.
(Story on page 16.)

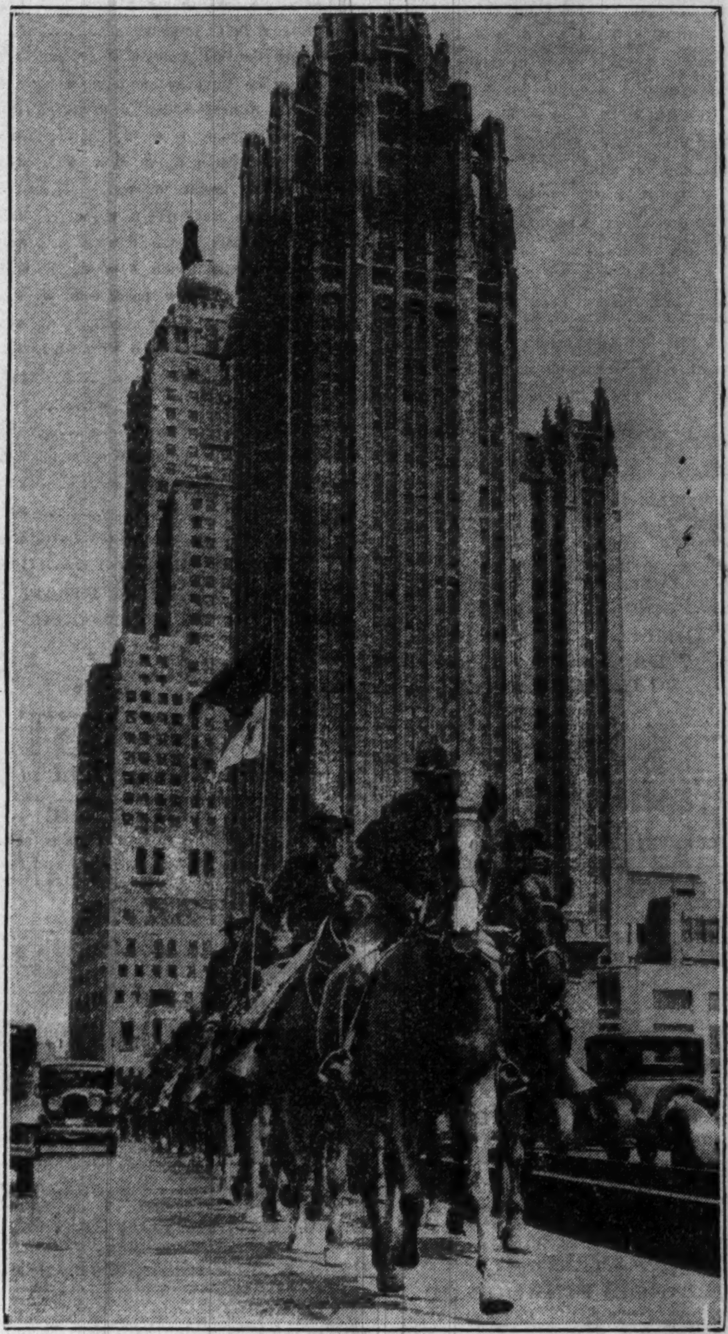

[TRIBUNE Photo.]

CAVALRY PARADES PAST TALL BUILDINGS.
Troop B of the 14th United States cavalry from Fort Sheridan on Michigan avenue bridge yesterday en route to Fair grounds. The Tribune Tower (right) and Medinah Michigan avenue club form the background of picture.
(Story on page 8.)

World's Fair Tourist Nears Southern End on West Side

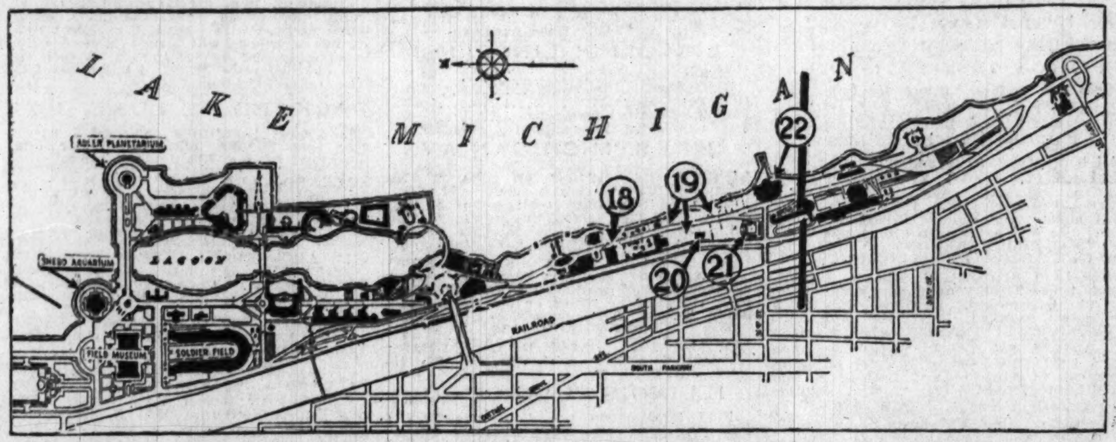

FAIR GROUNDS MAP INDICATES LOCATION OF EXHIBITS SHOWN TODAY.
No. 18, the Lincoln group; No. 19, the army camp; No. 20, the Indian village; No. 21, the Mayan temple, and No. 22, General Motors. Nos. 1 to 17 have been shown previously. Save this map and pictures for your convenience.

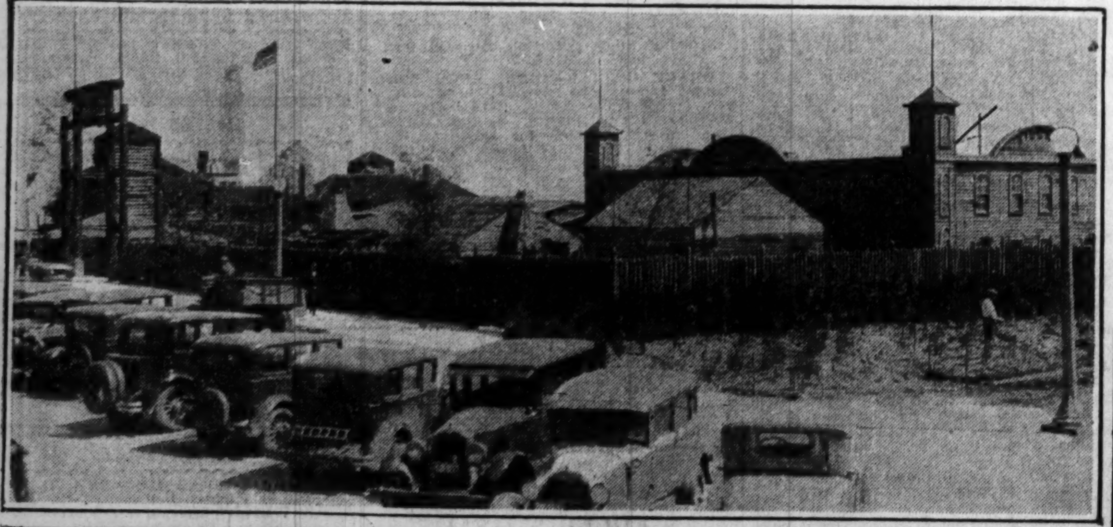

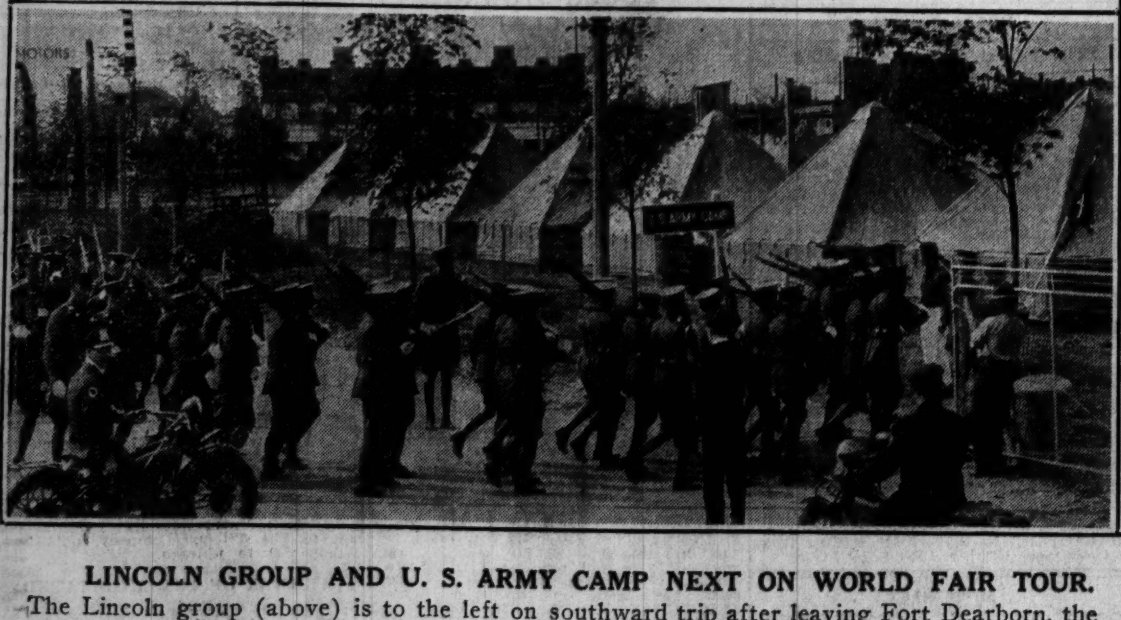

LINCOLN GROUP AND U. S. ARMY CAMP NEXT ON WORLD FAIR TOUR.
The Lincoln group (above) is to the left on southward trip after leaving Fort Dearborn, the last scene presented yesterday. The army camp (below) is south of Lincoln group on both sides of road.

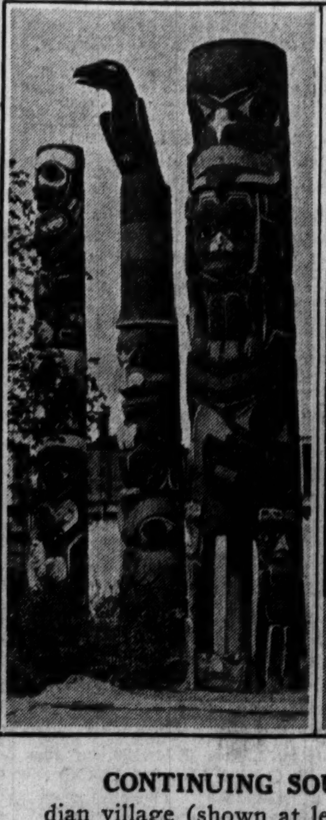

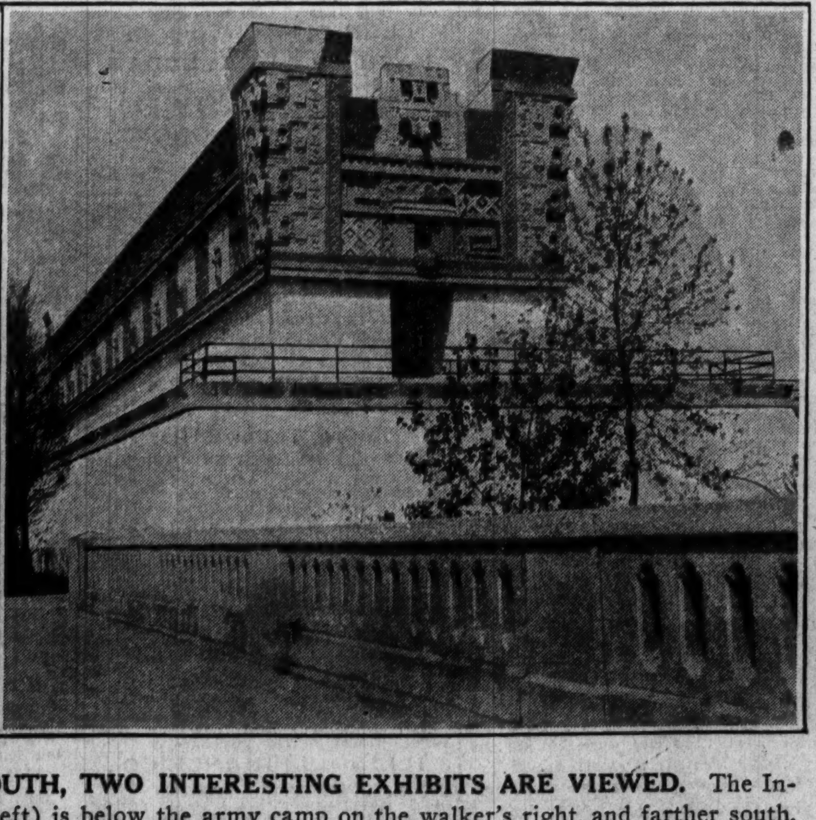

CONTINUING SOUTH, TWO INTERESTING EXHIBITS ARE VIEWED. The Indian village (shown at left) is below the army camp on the walker's right, and farther south, but still on the right, is the Mayan temple (shown in picture at right). We continue south.

[TRIBUNE Photos.]

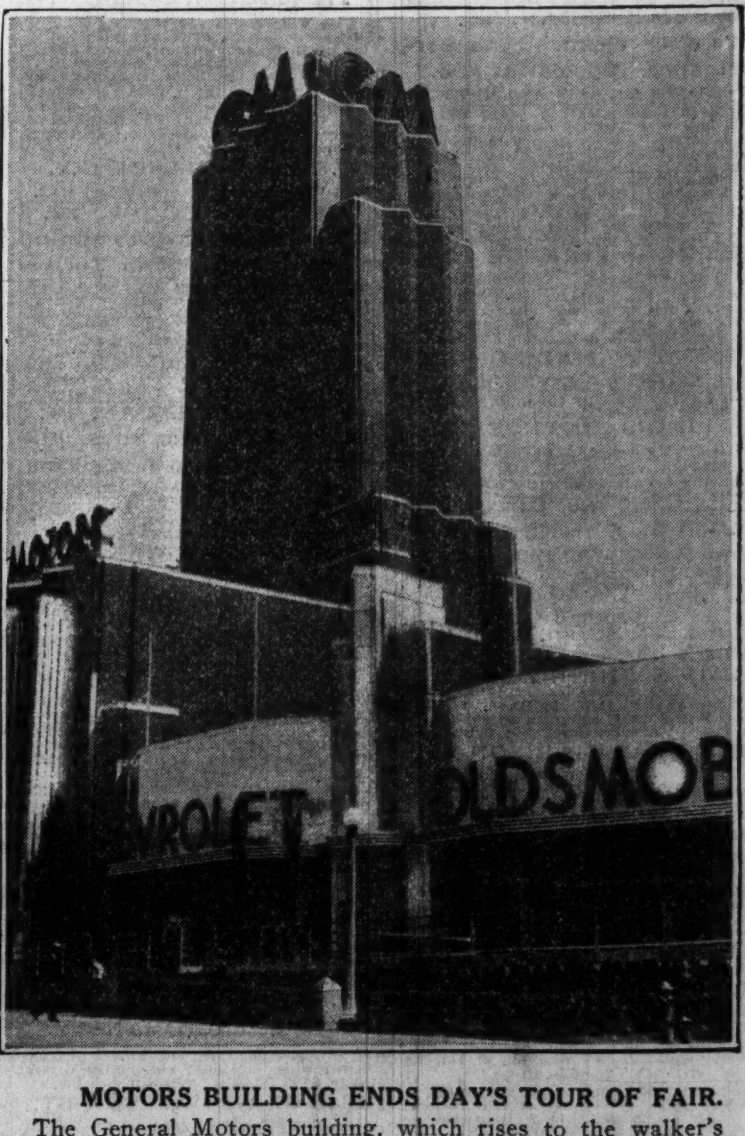

MOTORS BUILDING ENDS DAY'S TOUR OF FAIR.
The General Motors building, which rises to the walker's left after passing the Mayan temple. Tomorrow we will reach the southern end of grounds.